GUERNSEY

Breeders' Journal

March 15, 1952

Mr. Eugene B. Power B
University Microfilms
313 N. First Street
Ann Arbor, Michigan

T. B. ACCREDITED

VACCINATED AND VACCINATED APPROVED No. A2027

FOREMOST GUERNSEYS

Foremost Acme

Foremost in Name and Breeding Fame

DEPTH OF BREEDING . . .

DEPTH OF PRODUCTION . . .

Is What You Find In The Pedigree Of . . .

Langwarter Foremost

Foremost J. C.

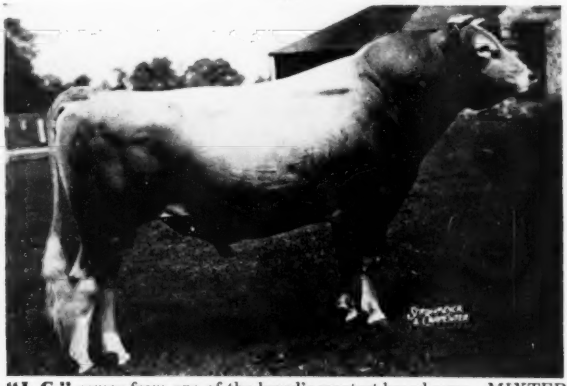

"J. C." comes from one of the breed's greatest brood cows—MIXTER FAITHFUL . . . You can add this same "FAITHFUL" blood to your breeding program through a "J. C." son.

"J. C.'s" Dam

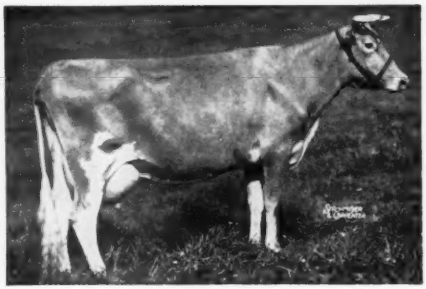

SUPERB'S FAITHFUL

3 consecutive 1000 lb. records: 19678—1077—6yrsC, 19776—1036—A, 19471—1017—9yrsC. Holds 3 present day Class Leading places. 10 records average 15641 lbs. milk, 810 lbs. fat. What other cow in the breed has ever done this?

LIFETIME PRODUCTION: 156,418 lbs. milk, 8,108 lbs. fat

4 A. R. sons, 3 A. R. daughters.

"J. C.'s" Full Sister

FOREMOST QUANTITY

16047—737—G
17978—861—DD
18288—874—B
19067—842—6yrs
17776—803—7yrs—305C—3x
18824—864—8yrsC

Send for prices and pedigrees on outstanding FOREMOST bull calves.

BULLS RICH IN ROYAL VALOR AND FAITHFUL INHERITANCE.

FOREMOST GUERNSEY ASSOCIATION, INC.

Hopewell Junction (Dutchess County), New York

J. C. PENNEY, President

W. K. HEPBURN, Manager

1877 *A 75th Anniversary Special* 1952
THE AMERICAN GUERNSEY CATTLE CLUB

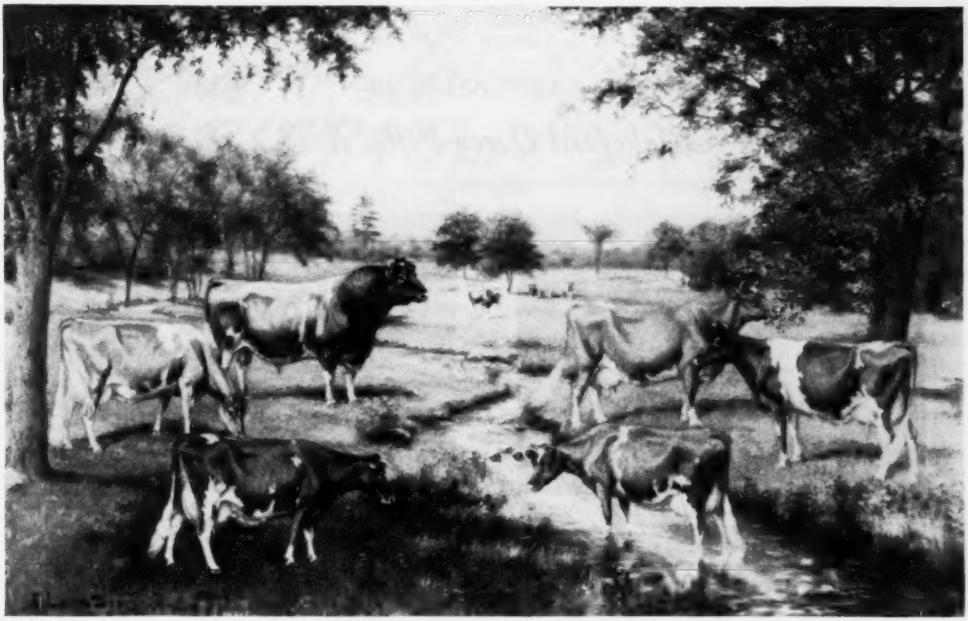

A Forefather of the Guernsey Breed in America

YES! There are descendants of this famous sire

IMP. KING OF THE MAY

in nearly every herd in America,

NOW you can own a reproduction of this famous painting of this sire and his daughters; the very animals which are to be found in your pedigrees.

IN BEAUTIFUL COLOR these reproductions, in every way, equal the original and are **25 inches wide, 18 inches deep,** just right for your home.

Mounted on heavy board with an attractive white border, these reproductions come to you in perfect condition for hanging or framing.

Just clip a $1 bill to the coupon and print your name and mailing address plainly.

Plaqued for permanency, send $3.50 instead of $1.00.

THE AMERICAN GUERNSEY CATTLE CLUB, Peterborough, N. H.

Please send mounted reproduction of the famous painting,

A Forefather of the Guernsey Breed in America

Attached find $1.00 for mounted on heavy board.

$3.50 Plaqued

NAME . . . . . .

MAILING ADDRESS . . . . . .

. . . . . .

Blakeford Farms

INCORPORATED

Consign to be

5th ANNUAL ROYAL SALE — LANCASTER, PENNSYLVANIA — APRIL 3

Blakeford Queen Polly, A. R.

BLAKEFORD QUEEN POLLY, A. R.—VG '50
10372—533—Jr2C
11256—591—Jr3C (1053)
Now on retest, has 8907—500—Jr4 in 282 days.
Blakeford Queen Polly is due to calve August 2, 1952, to service of Blakeford Transmitter.

HER DAM

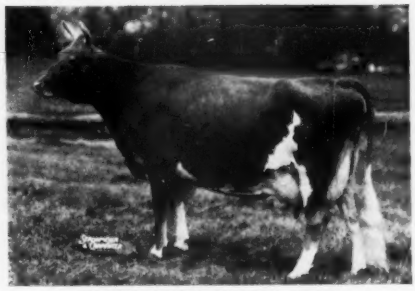

BLAKEFORD PUFFIN, A. R.
VG '47—EXCELLENT '48 '49 '50
12637—591—Jr2C
13721—679—Jr4
15049—707—6yrs
14666—706—7yrsC

"QUEEN POLLY" is sired by BLAKEFORD TRANQUIL'S PRINCE, A. R.

Also the Sire of

BLAKEFORD BEVERLY, A. R.
EXCELLENT '48 '49 '50
11710—628—Jr3
13816—716—5yrsC

"QUEEN POLLY" IS THE RESULT OF CROSSING TWO INBRED LINES.

A PLANNED PROGRAM—TO ASSURE THE FUTURE.

T. B. ACCREDITED 462561 . . . BANG'S No. 97

JAMES A. MOFFETT
Vice President

Queenstown, Maryland

GUY E. HARMON, JR.
Manager

KENNETH E. ROBERTS
Herdsman

ADVERTISERS' INDEX

Guide to BUYING...

GOLDEN GUERNSEY

* Indicates ADVERTISER IS SUPPORTING BREED-MILK Program

Adohr Farms—Calif. 894
American Breeders Service—Ill. 893
American Guernsey Cattle Club—N. H. 787
Anchor Point Farm—Wis. 827
Anchor Serum Co.—Ind. 813

Babson Bros. Co.—Ill. Insert
Bacon, Dale—Mass. 813
Badger-Northland, Inc.—Wis. 813
Barnegat Ranch—Calif. 895
Bayville Farms, Inc.—Va. 937
Beaver Brook Farm—Vt. 933
Benton Farm—Va. 876
Blakeford Farms, Inc.—Md. 768
Bluff View—Texas 928
Box 19 810
Bradford's Dairy Farm—Mich. 933
Brays Island Plantation—S. C. 893
Breeder's Supply Co.—Iowa 816
Brookberry Farm—N. C. 775
Brodrick, Merrill S.—Pa. 809
Burgers Place—Calif. 895
Butterton Guernsey Farm—Calif. 895

California Guernsey Cattle Club—Calif. 840
Chesterbrook Dispersal—Pa. 850
Chevrolet Motor Div.—Mich. 811
Church Hill Farm—Va. 873
Clinton Farm—Minn. 838
Cloverland Farms, Inc.—Md. 869
Clovertop Ranch—Calif. 894
Copper Gate Farm—N. J. 777
Consolidated Products Co.—Wis. 808
Corona Mfg. Co.—Ohio 813
Creutzburg & Son, Geo. F.—Pa. 817

Dana Co., C. H.—Vt. 818
Deep Lake Farm—Conn. 901
DeLaval Separator Co.—N. Y. 807
Dennis, L. E.—Ill. 813
Dinsmore Dairy Co.—Fla. III. Cover
Dot-Mar Farm—Ill. 853
Dunn's Tour—N. Y. & Mass. 819
Dunn & Harwood—N. Y. & Mass. 822, 851

Edisto Farm—S. C. 886
Elmbeth Farm—Ohio 821
Elm Lane Farm—Calif. 841
Elmstead Farm—Mass. 866

Fairlawn Farms Co.—N. Y. 878
Flo-Ray Farm—Mo. 837
Flying Horse Farm—Mass. 803, 880
Foremost Guernsey Assn., Inc.—N. Y. II. Cover
Forge Hill Farm—N. Y. 873
Franchester Farms—Ohio 806

Gayhead Guernsey Farm—N. Y. 819
George Sales Service—Ind. 810
Gippy Plantation—S. C. 848
Golden Arrow Farms—Ind. 813
Golden Butte Guernsey Farm—Calif. 845
Goodleigh Farms—Pa. 847
Grand View Guernsey Farm—N. C. 834
Grandvu Farms—Wis. 857
Granger Sales Co.—Conn. 817
Grayce Farms—Pa. 885
Grayson Farms—Calif. 845
Great Elm Farm—N. H. 886
Green Needles Farm—Minn. 838
Grenfel Farm—Wis. 826
Greystone Farm—N. Y. 868
Grunewald, Forrest R.—Ill. 813
Guernsey Sale, The—N. J. 830
Gwynllan Farm—Pa. 877

Henslee Farms—Tenn. 805
Hermitage View—Tenn. 939
Holliknoll Farm—Va. 902
Holmead Farm—Mo. 837
Holt Products Co.—Wis. 814
Howard Acres—Ore. 932

Ideal Guernsey Farms—N. J. 852
Indiana Guernsey Breeders' Assn.—Ind. 866

Indigo Hill Farms, Inc.—N. H. 934
International Harvester Co.—Ill. 812
Iowa Guernsey Breeders' Assn.—Iowa 828

Jerry Oven Guernsey Farm—Okla. 935

Kenholme Ranch—Calif. 842
Klenzade Products—Wis. 816
Klondike Farm—N. C. 772

Lankart Farm—Texas 928
Laurel Cliff Farm—Va. 892
Laurel Locks Farm—Pa. 853
Lauxmont Farm—Pa. 824
Lederle Laboratories—N. Y. 815
Liseter Farm—Pa. 882
Lone Acres—Wis. 826
Lookout Valley Farm—Wis. 825
Lynndale Farm—Ariz. 871

Mainstone Farm—Mass. 819
McDonald Farms—N. Y. 884
McDonald Farms Sale—N. Y. 831
McKerrow, Gavin W.—Wis. 820
McNaughton Farm—N. C. 931
Meadow Lodge Farms—Okla. 929
Meadow View Farm—Minn. 930
Merryman & Sons, Inc.—Md. 823, 830-833, 850, 860, 861, 864, 867, IV. Cover
Minnesota Guernseys—Minn. 838, 930
Missouri Guernseys—Mo. 836, 837
Missouri Guernsey Breeders' Assn.—Mo. 856
Mojonnier Bros. Co.—Ill. 817
Moore Brothers Corp.—N. Y. 817
Mordele Farm—Pa. 881
Mulberry Hill—Md. 932
Mungle's Dairy—Okla. 935
Mutual Products Co.—Minn. 810

National Agricultural Supply Co.—Wis. 809
National Food Co.—Wis. 817
New York State Guernsey Breeders' Co-Op.—N. Y. 854
Nihighan—Ariz. 849
Northwest Breeders Co-Op.—Wash. 887
Nu-Maid Farms—Ohio 898

Oakvale Farms—Minn. 838
Oklahoma Guernseys—Okla. 935
Old Adobe Ranch—Calif. 839
Orange Grove Farms—Calif. 842
Oregon Guernseys—Ore. 855
Osborne Hill Farm—Pa. 889
Overland Hill Farm—Tenn. 933

Parker, Inc. Royce L.—Ill. 817
Partridge Hall Farm—Pa. 876
Pate Sales Co.—N. J. 862-864, 890-891, 897
Peerless Machinery Co.—Mo. 813
Pennsylvania Guernsey Breeders' Assn.—Pa. 858, 859, 874, 875, 934
Phillips Sales & Pedigree Co.—Wis. 873
Pine Hill Farm—Mass. 881
Pleasant View Farm—Mo. 836
Prairiemede Farm—Mo. 836
Primrose Dispersal—Tenn. 833

Quail Roost Farms—N. C. 942
Quail Roost Maxim Sale—N. C. 823

Raemelton Farm—Ohio 941
Repelmar Farm—Mo. 829
Rich Acres—Md. 879
Rockingham Farm—N. H. 778
Roes-Mor Farm—Ill. 853

St. Albans Dispersal—Mo. 860, 861
Salley Sales Service—N. C. 835
Seath & Shultz—N. H. 821
Snow Summit Ranch—Utah 857
Sonesta Farm—Mass. 927
Southern Oregon—Ore. 932
Spring Ridge Farm—Wis. 826
Standard Equipment—Md. 818
Sterling Farm—Pa. 883

Stevens Associates, Donald W.—Mass. 814
Strafford County G. B. A.—N. H. 934
Strohmeyer and Carpenter—N. Y. 813
Sunnyhill Farms, Inc.—Pa. 872

Tennessee State Sale—Tenn. 867
Texas Guernseys—Texas 928
Tillybardin Farm—Wis. 827
Transcript Printing Co.—N. H. 819
Tyrone Farm—Mich. 865

Valley Oaks Farm—Calif. 843
Van de Kamp Guernsey Farm—Calif. 844
Van Dyke Guernsey Farm—Minn. 838

Walker Farms—Miss. 899
Wandamere Farm—Ore. 844
Wardhaven—N. C. 888
Waukesha County G. B. A.—Wis. 825
Wern Farm—Wis. 827
Western Glow Farms, Inc.—Wash. 846
Western Guernsey Service—Calif. 843
Weston Mfg. & Supply Co.—Colo. 813
Wethersfield Farm—N. Y. 868
Wilgorlan Farms—N. J. Insert
Wilsona Farms—Ore. 855
Windsor Farm—Va. 900
Windyhill Farm—Minn. 930
Wisconsin Alumni Research Foundation—Wis. 809
Wisconsin Guernseys—Wis. 857
Witchwood Dispersal—Pa. 864
Wyno Farms—Pa. 879

Chat . . .

The Bridgeforth family of Nesbit, Miss., believes that breeding Guernseys is a family affair. Last fall each child in the family had a Guernsey heifer to show and each youngster did well in the junior shows. These youngsters are Dudley, 11 years old; Margaret Dee, nine; David, eight, and Barry six. It would not take long to put Guernseys on the map if each member of the family took such a project on as have these folks.

Both Mr. and Mrs. Clifford Sutton of Declo, Idaho, were seriously injured in an automobile accident in January but are recovering. Cliff had his ribs broken away from the breastbone, and Mrs. Sutton had both bones broken between the elbow and wrist, which necessitated surgery and the insertion of plates to hold the bones in place.

Telegram—

Arizona State Sale Averaged $1223. All time high state sale average. Tops $2700 and $2600.

A. W. Telfer

Entered as Second Class Matter, December 15, 1909, at the Post Office, Peterborough, New Hampshire, under act of March 3, 1879. Acceptance for mailing special rate of postage provided in section 1113, Act of October 3, 1917; Authorized August 9, 1918.

Foot-and-Mouth Disease Appears in Canada

THE U. S. Department of Agriculture has been advised by the Canadian Government that foot-and-mouth disease has appeared in the vicinity of Regina, Saskatchewan. Upon suspicion of the disease, Canada requested the Department to send a representative to the point of outbreak, and Dr. M. S. Shahan of the Bureau of Animal Industry assisted in the confirmatory diagnosis.

Because of this development, the Bureau of Animal Industry has instructed its border and ocean port inspectors to halt inspections of Canadian ruminants and swine and to take precautions to prevent the entry of such animals and their fresh meat. This temporary action will be followed immediately by an official order prohibiting the importation of these animals and their products in accordance with Section 306 of the Tariff Act of 1930.

It was reported to the Bureau that the disease in Canada is of virus Type A. An extensive area, involving approximately 25,000 cattle, has been placed under quarantine. The infection is reported to have been identified on 22 premises.

USDA—February 25, 1952

The Cover . . .

Johnny Schwinghamer, son of Mr. and Mrs. Bert Schwinghamer, Brandtjen Farms, Farmington, Minn., where Mr. Schwinghamer has been superintendent of cattle for 17 years. Johnny is three and one-half years old and is seen feeding one of the Guernseys while he sits on his tricycle. He is an ardent Guernsey fan, seldom misses a Guernsey sale or show in his district, and is "helping" in the barn most every chore time.

Mr. and Mrs. Schwinghamer are leaving Brandtjen on April 1 to develop a herd of their own at Albany, Minn.

The American Guernsey Cattle Club

OFFICERS AND EXECUTIVE COMMITTEE

R. F. Loree, Florham Park, N. J., President '53.
Kent B. Hayes, Oklahoma City, Okla., Vice-President '53.
John S. Ames, Boston, Mass., 2nd Vice-President '56.
Karl B. Musser, Secretary-Treasurer.
James B. Sweeney, Attorney.
George W. Ernde, P. O. Box 319, Lodi, Calif. '52.
John D. Worthington, Bel Air, Md.
George Watts Hill, 111 Corcoran St., Durham, N. C. '52.
Otto H. Liebers, Lincoln, Neb. '54
J. W. McCoy, R.F.D., West Chester, Pa. '55.
J. M. McDonald, Cortland, N. Y. '55.
Gavin W. McKerrow, Pewaukee, Wis. '56.
R. H. McMurtrie, Huntingburg, Ind. '55.
Kenneth C. Price, Port Orchard, Wash. '54.
Fred C. Siess, Lebanon, Ind. '52.
G. B. Walker, Stoneville, Miss. '54.
Howard J. Ziegler, Clyde, Ohio. '53.
(Year indicates Committee term expiration.)

ADMINISTRATION

Karl B. Musser, Secretary-Treasurer.
Robert D. Stewart, Asst. Secretary-Treasurer.
Elmer H. Shattuck, Purchases and Production.

COMPTROLLER

F. Russell Abbott.

HERD REGISTER

J. E. Cunningham, Director.
Floyd L. Greenburg, Asst.

PERFORMANCE

C. M. Cummings, Director and Office Manager.
Clarence W. Greenie, Superintendent of A. R. and H. I. R.
Irving E. Nichols, Superintendent of Performance Register and Pedigrees.

GUERNSEY BREEDERS' JOURNAL

Lincoln R. Lounsbury, Managing Editor.
Richard G. Price, Advertising Manager.
Ray L. West, Asst. Advertising Manager.

PROMOTION

E. W. Bunce, Director.
Carman B. Hill, Asst.

EXTENSION

Ballard K. Bennett, West Main St., Lebanon, Tenn.
George W. Chambers, 202½ North Cedar St., Owatonna, Minn.
Henry T. Child, 34 Brainard St., Mount Holly, N. J.
R. L. Holden, Room 300, 125 North 4th Street, Lafayette, Ind.
J. McK. Jeter, Little Bldg., Second Floor, Box 162, Union, S. C.
Tim C. Main, 29 East Mountain St., Fayetteville, Ark.
Elmer J. Meadows, Room 302, Corbett Bldg., Portland 4, Ore.
Joseph Pendergast, 3 Main St., Cobleskill, N. Y.
Arthur W. Teifer, Room 420, Ness Bldg., 28 W. 2nd South, Salt Lake City, Utah.

TYPE CLASSIFICATION

L. V. Wilson, Route 1, Owatonna, Minn.
C. B. Finley, Grimes, Iowa.

Golden Guernsey, Inc.

Officers

R. F. Loree, Florham Park, N. J., President, '53.
Kent B. Hayes, Oklahoma City, Okla., Vice-President '53.
Karl B. Musser, Secretary-Treasurer.
Robert D. Stewart, Asst. Secretary-Treasurer.
Vera B. Westover, Chief Accountant.

Directors

Gavin W. McKerrow, Pewaukee, Wis.
R. H. McMurtrie, Huntingburg, Ind.
Fred C. Siess, Lebanon, Ind.

Advisory Council

Lloyd B. Wescott, Chairman, R. 3, Clinton, N. J. '54.
S. Bruce Black, East Pepperell, Mass. '54.
Oliver M. Burton, Lake Forest, Ill. '53.
W. W. Fitzpatrick, Quail Roost Farms, Rougemont, N. C. '54.
W. C. Locke, Kalamazoo, Mich. '52.
John Lyman, Middlefield, Conn. '53.
Claude A. Potts, Lebanon, Ind. '54.
S. C. Price, Hazleton, Pa. '52.
Lloyd Riford, Auburn, N. Y. '52.
Clarence Sheridan, Fond du Lac, Wis. '52.
A. Ralph Shoemake, Dayton, Ohio. '53.
Harold Wakefield, Adohr Milk Farms, 1901 S. LaCienega Blvd., Los Angeles 35, Calif. '52.
E. C. C. Woods, Hanover, Va. '53.
(Year indicates Council term expiration.)

MILK MARKETING

J. Frank Johnson, Director.
W. Donald Moffat, Asst.
Peterborough, N. H.

Field Representatives

Harold A. Ruffead, Maynard, Mass.
Lee L. Jennings, Owatonna, Minn.

STATE REPRESENTATIVES

CALIFORNIA

Michael Freedman, Sec.
Wendell H. Jones, Asst.
California G. C. C., Inc., Room 401, Calif. Fruit Bldg., Sacramento 14, Calif.

CONNECTICUT

Clair B. Sheldon, Field Sec., Connecticut G. B. A., Drawer 72, Southington, Conn.

ILLINOIS

George A. Campbell, Jr., Field Sec., Illinois G. B. A., Inc., 108 East Wilson Street, Batavia, Ill.

INDIANA

E. T. Wallace, Sec.
Ind. G. B. A., 821 Lafayette Life Bldg., Lafayette, Ind.

MARYLAND

Arthur L. Mulford, Fld. Sec., Maryland G.B.A., 25 West Chesapeake Ave., Towson 4, Md.

MICHIGAN

A. P. Cole, Field Sec., Michigan G. B. A., 212 Abbot Bldg., East Lansing, Mich.

NEW JERSEY

Wm. M. Nulton, Jr., Field Sec.
Louis Gruninger, Asst. Field Sec.
New Jersey G. B. A., New Jersey Agricultural Exp. Sta., New Brunswick, N. J.

NEW YORK

B. J. H. Rikert, Business Manager
Maynard B. Abbott, Asst.
John A. Sims, Asst.
New York G. B. Co-Op., 1606 E. Erie Blvd., Syracuse, N. Y.

NORTH AND SOUTH CAROLINA

Mack H. Alman, Field Sec., North and South Carolina G. B. Associations, 114 Brookside Rd., Spartanburg, S. C.

OHIO

Robert W. Bishop, Field Sec., H. E. Denlinger Milk Marketing Representative.
Ohio G. B. A., Public Sq., Wooster, Ohio.
Ernest F. Compton, Fieldman, 1035 Elizabeth Ave., Columbus, Ohio.

PENNSYLVANIA

William H. Juzi, Business Manager, Pennsylvania G. B. A., 601 Payne-Shoemaker Bldg., P. O. Box 491, Harrisburg, Pa.
Lloyd R. Eyler, Golden Guernsey Representative, Pennsylvania G. B. A., 601 Payne-Shoemaker Bldg., P. O. Box 491, Harrisburg, Pa.
John B. Blyholder, Jr., Northeastern Fieldman, Pennsylvania G. B. A., 601 Payne Shoemaker Bldg., P. O. Box 491, Harrisburg, Pa.
Corey C. Garey, Jr., Fieldman, Pennsylvania G. B. A., 601 Payne-Shoemaker Bldg., P. O. Box 491, Harrisburg, Pa.
Charles W. Van Horn, Southeastern Fieldman, R. D. 1, Lansdale, Pa.

WESTERN PA. OFFICE

Francis L. Fulton, Western Pennsylvania Representative, 404 Coulter Bldg., Greensburg, Pa.
Wade White, Western Fieldman, 404 Coulter Bldg., Greensburg, Pa.

VIRGINIA

K. M. Mace, Field Sec.
Virginia G. B. A., Room 204, Lyric Bldg., 9th and Broad Streets, Richmond 19, Va.

WISCONSIN

Otto Kline, Sec. Wisconsin G. B. A., Box 14, Waukesha, Wis.
Charles L. Dalton, Milk Marketing Representative, Wisconsin G. B. A., 2206 N. 30th St., Milwaukee 45, Wis.

GUERNSEY *Breeders' Journal*

Vol. 84 **Contents** No. 6

FOR THE ISSUE OF MARCH 15, 1952

FEATURE ARTICLES

History of the Guernsey Breeders' Journal—By L. R. Lounsbury 779
Past Members of the Executive Committee 785
10 Leading Cows 787
Frank Sherman Peer—By Gordon Hall 791
Response of Charles L. Hill 793
A Rebuttal—By Dr. J. W. Bartlett 795
Alabama Meeting—By Ballard K. Bennett 797
New Mexico Meeting—By A. W. Telfer 797
Illinois Valley Annual Meeting—By R. L. Holden 797
Inland Empire Meeting—By Elmer J. Meadows 798
Lancaster County, Pa., Meeting—By Wm. H. Juzi 798
Trumbull County, Ohio, Meeting—By R. W. Bishop 798
Mississippi Annual Meeting—By Ballard K. Bennett 807
Massachusetts Selective Breeding Association Meeting—By Joseph Pendergast 809
Northeastern Pennsylvania Meeting—By Henry T. Child 809
South Jersey Meeting—By Wm. M. Nulton, Jr. 810
Preble County, Ohio, Meeting—By R. W. Bishop 814
Montgomery County, Pa., Meeting—By Wm. H. Juzi 814
Columbia County, Pa., Meeting—By Henry T. Child 816
6th District Iowa Meeting—By V. J. Ferguson 816
Franklin-Adams County, Pa., Meeting—By Henry T. Child 817

DEPARTMENT INDEX

Advertisers' Index 769
Editorial Comment—Foot-and-Mouth Disease Appears in Canada 770
Classification Schedule 776
State Champions 794
Changes Among the Leaders:
Fritzlyn King's Jeanette 799
Dunwalke Maggie's Flute 799
Lancresse Minnie 800
Canadian News 801
Applicants for Membership 810, 814
What the Cows are Doing in the Advanced Register 903–926

Subscription Price: United States, South America and Central America, $2.00 for 1 year; $3.00 for 2 years; $5.00 for 5 years. Canada, 60c additional per year. Foreign, $4.50 per year.

CLOSING DATES FOR ADVERTISING COPY

7th of the month preceding for issue of the 1st.
23rd of the month preceding for issue of the 15th.

Published the first and fifteenth of each month by The American Guernsey Cattle Club, Peterborough, New Hampshire.

Copyright, 1952, by The American Guernsey Cattle Club.

CONSIGNED TO THE SPRING SALES . . .

6th Annual Forsyth County Guernsey Sale, April 5, 1952, Winston-Salem, N. C.

Her Granddam

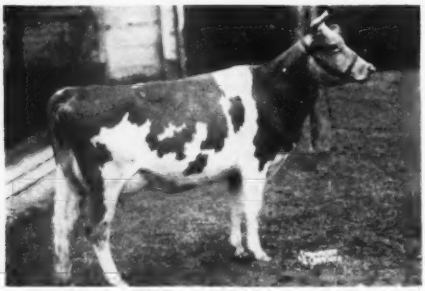

KLONDIKE RAYMOST'S ORA

KLONDIKE RAIDER'S DAYDREAM

Born September 15, 1950

Will be bred before sale.

A daughter of Klondike Holliraider, 12 A. R. daughters, and Klondike Count's Dream, she by Klondike Countmost ("Predictmost" and "Mollie") and out of Klondike Raymost's Ora, 9467—494—Sr2C, 12055—625—5yrsC, that is one of our top "Raymost" daughters.

"Daydream" is a show prospect with four crosses to Klondike Hollimost and two to Klondike Mollie.

For catalog write Forsyth County Guernsey Breeders' Association, Winston-Salem, N. C.

Rivelon Guernsey Sale, April 21, 1952, Orangeburg, South Carolina

Her Dam

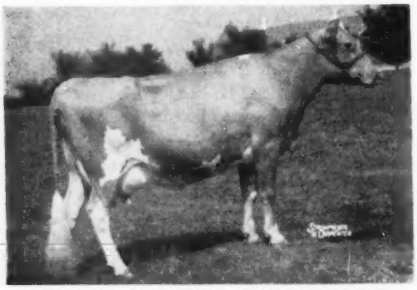

GENERAL'S DOUBLE CAVALIER DORA

KLONDIKE FASHION DOT

8420—463—Jr2C, 12434—700—Jr4 (pending)

Due March 31 to "Predictmost"—Sells open.

Sired by Klondike Fashion, 2 A. R. daughters, herd sire at Springs Farm; full brother to Klondike Raymost, 11 A. R. daughters, and to Klondike Konnie, 14413—713—Jr2C, 16259—792—Sr4C. Her dam, General's Double Cavalier Dora, 10514—566—B, 11879—639—9yrsC, 2 A. R. daughters, is a daughter of Upland's General, 37 P. R. daughters, successful sire at Appin Farm, and she is a full sister to General's Twice Cavalier, 38 P. R. daughters, that did a good job at Clemson College.

For catalog write Salley Sales Service, Orangeburg, S. C.

Ward Snarr's Guernsey Heifer Sale, May 3, 1952, Shelby, N. C.

Her Dam's Maternal Sister

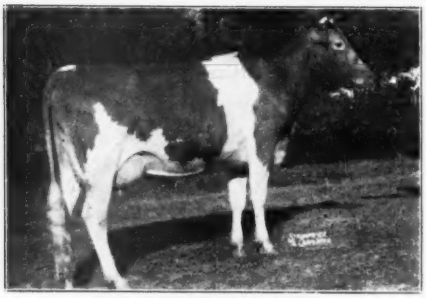

KLONDIKE HOLLIKIM

KLONDIKE RAIDER'S WILDA

Born April 24, 1950

Bred to Klondike Countmost. Due August 24.

A daughter of Klondike Holliraider, 10 A. R. daughters, and Klondike Premost Lady, 10364—508—Jr2C, she a maternal sister to Klondike Hollikim, 11414—516—Sr2C, 14980—713—Sr4C, 16583—835—7yrs, sold $3,000, 1946 Klondike Sale, to Clear Springs Farm where her son is being retained for a herd sire. 2nd dam, Lady Kim of Klondike, 13072—684—DD, from the great breeding Lady of the Swamp family.

For catalog write Ward Snarr, Siler City, N. C.

KLONDIKE FARM — Elkin, North Carolina

T. B. Accredited No. 568961 — Bang's Accredited No. 6

Thurmond Chatham, Owner — T. F. Cooley, Manager

Guernsey CALENDAR

Sales . . .

March 15. Curtiss Candy Company 4-H and FFA Dairy Project Sale, Fox River Valley Livestock Pavilion, St. Charles, Ill.

March 18. Tyreonnel Farms Sale, Louis B. Rock, owner, Knoxville, Md. Sale managed by Howard Barker, Frederick, Md.

March 19. Cave Hill Dispersal, H. K. Moler, owner, Shepherdstown, W. Va. Sale managed by The Louis McL. Merryman & Sons, Inc., Sparks, Md.

March 20. Wm. J. Altmanshofer Equipment and Guernsey Dispersal, at the farm, Huntingdon, Pa. Sale managed by the Pennsylvania G. B. A., P. O. Box 491, Harrisburg, Pa.

March 22. Ash-Med-Way G. B. A. Heifer Sale, Fairgrounds, Ashland, Ohio.

March 22. Meadow Springs Farm Dispersal, Est. F. Howard Slayton, owner, Port Bryon, N. Y. Sale managed by The Louis McL. Merryman & Sons, Inc., Sparks, Md.

March 27. 51st Special Guernsey Sale, Lancaster, Pa. Sale managed by Pennsylvania G. B. A., Box 491, Harrisburg, Pa.

March 29. Washington 4-H and FFA Heifer Sale, Fairgrounds, Yakima, Wash.

March 29. Mid-State Indiana Guernsey Sale, Indiana State Fairgrounds, Indianapolis, Ind. Sale managed by the Russell George Sales Service, Lebanon, Ind.

March 31. 11th Annual Western Pennsylvania Sale, Fairgrounds, Butler, Pa. Sale managed by Pennsylvania G. B. A., Box 491, Harrisburg, Pa.

April 3. 5th Annual Royal Sale, Lancaster, Pa. Sale managed by Pennsylvania G. B. A., Box 491, Harrisburg, Pa.

April 4. Chesterbrook Farm Dispersal, Est. E. B. Cassatt, Berwyn, Pa. Sale managed by The Louis McL. Merryman & Sons, Inc., Sparks, Md.

April 4. Ward Snarr's 8th Piedmont Sale, Fairgrounds, Lexington, N. C. Sale managed by Ward Snarr Auction Service, Siler City, N. C.

April 5. Michigan Heifer & Bull Sale, Wolverine Sale Pavilion, Williamston, Mich. Sale managed by the Michigan G. B. A., 212 Abbot Bldg., East Lansing, Mich.

April 5. 40th Waukesha County G. B. A. Annual Sale, Waukesha, Wis. W. Hanks Pruitt, sec., Waukesha, Wis.

April 5. 6th Annual Forsyth County, N. C., G. B. A. Sale, Winston-Salem, N. C. For catalogs write C. R. Pfaff, 2013 W. Polo Road, Winston-Salem, N. C.

April 7-8. St. Albans Farms, Inc., Dispersal, St. Albans, Mo. Sale managed by The Louis McL. Merryman & Sons, Inc., Sparks, Md., and the Missouri G. B. A., Harry Herman, secretary, Columbia, Mo.

April 14. Missouri State Sale, Columbia, Mo. Sale managed by Missouri G. B. A., Harry Herman, Sec.

April 14. Wildwood Run Complete Dispersal, I. P. Smith, owner, Beaty's Sale Pavilion, Huntington, Ind. Sale managed by Everett R. Beaty Sales Service, Huntington, Ind.

April 15. Western Guernsey Classic, Fairgrounds, Merced, Calif. Sale managed by the California Guernsey Cattle Club, 401 California Fruit Bldg., Sacramento, Calif.

April 16. 5th Yankee Special, Northampton Fairgrounds, Northampton, Mass. Sale managed by Seath & Shultz Sales Service, Peterborough, N. H.

April 17. Fifth Annual Mower County G. B. A. Consignment Sale, Fairgrounds, Austin, Minn.

April 17. Eastern Ohio Guernsey Sale, Fairgrounds, Canfield, Ohio. Sale managed by the Ohio G. B. A., Wooster, Ohio.

April 18. Sale of Woodacres Farms Guernseys, Glenburnie Farm, Trenton, N. J. Sale managed by the Pate Sales Co., 2064 Lawrence Rd., Trenton 8, N. J.

April 18. Tennessee State Sale, Hermitage, Tenn. Sale managed by The Louis McL. Merryman & Sons, Inc., Sparks, Md.

April 19. Floyd Primrose Dispersal, Madison, Tenn. Sale managed by The Louis McL. Merryman & Sons, Inc., Sparks, Md.

April 19. Corbett Farm Dispersal, Edward M. Corbett, owner, Stanfordville, N. Y. Sale managed by Dunn & Harwood, Schoharie, N. Y., and Cordaville, Mass.

April 21. Rivelon Guernsey Sale at Rivelon Farm, Orangeburg, S. C. Sale managed by the Salley Sales Service, Orangeburg, S. C.

April 21. Sunny Side of the Arbuckles Sale, Ardmore, Okla. Mort Woods, sale manager, Ardmore, Okla.

April 21. High Spring Farm Guernsey Dispersal, J. G. Nelan, owner, Claysville, Pa. Sale managed by the Pennsylvania G. B. A., P. O. Box 491, Harrisburg, Pa.

April 21. Alabama Guernsey Cattle Club State Sale, Fairgrounds, Birmingham, Ala. Walter Baker, Secretary, Box 2641, Birmingham, Ala.

April 22. Pacific Northwest Sale, Pacific International Grounds, Portland, Ore. Sale managed by Western Guernsey Service, P. O. Box 34, Clements, Calif.

April 23. 10th Arkansas State Sale, Little Rock, Ark. Mort Woods, Ardmore, Okla., sale manager.

April 24. 52nd Special Guernsey Sale, at Lancaster, Pa. Sale managed by Pennsylvania G. B. A., Box 491, Harrisburg, Pa.

April 25. Iowa Guernsey Breeders' Sale, Waterloo, Iowa.

April 25. Louis Merryman's 81st Sale, Timonium, Md. Sale managed by The Louis McL. Merryman & Sons, Inc., Sparks, Md.

April 25. Georgia G. B. A. Annual Spring Sale, Southeastern Fairgrounds, Atlanta, Ga.

April 26. Idaho 4-H and FFA Heifer Sale, Idaho Falls, Idaho. Carl Meline, Burley, Idaho, Sale Manager.

April 28. Mid West Sale at Fox River Valley Livestock Pavilion, St. Charles, Ill. Gavin McKerrow, coordinator.

April 29. 3rd Guernsey Sire Sale and 28th New England Sale, Eastern States Exposition Grounds, Springfield, Mass. Sale managed by Dunn & Harwood, Schoharie, N. Y., and Cordaville, Mass.

April 30. Fifth Wayne County Guernsey Club Sale, Fairgrounds, Palmyra, N. Y. C. M. Hepburn, sales manager, Palmyra, N. Y., E. M. Granger, Jr., Auctioneer.

April 30. Virginia State Heifer Sale, State Experiment Farm, Orange, Va. Sale managed by the Virginia G. B. A., Inc., Richmond, Va.

April 30. Francene Guernsey Farm Dispersal, George Jennings & Son, owners, Alton, Ohio, 10 miles west of Columbus, on Route 40.

May 1. Indiana Spring Sale, Lafayette, Ind. Sale managed by the Indiana G. B. A., 821 Lafayette Life Bldg., Lafayette, Ind.

May 2. Central Ohio Guernsey Sale, Fairgrounds, Delaware, Ohio. Sale under the management of the Ohio G. B. A., Wooster, Ohio.

May 3. Ward Snarr's 8th Heifer Sale, Shelby Fairgrounds, Shelby, N. C. Sale managed by Ward Snarr Auction Service, Siler City, N. C.

May 3. Michigan Spring Sale, Wolverine Sale Pavilion, Williamston, Mich. Sale managed by the Michigan G. B. A., 212 Abbott Bldg., East Lansing, Mich.

May 5. 13th Quail Roost Maxim Sale, Rougemont, N. C. Sale managed by The Louis McL. Merryman & Son, Inc., Sparks, Md.

May 7. Witchwood Dispersal, North Wales, Pa. Sale managed by The Louis McL. Merryman & Sons, Inc., Sparks, Md., and the Pate Sales Co., 2064 Lawrence Road, Trenton 8, N. J.

May 8. White Hall Dispersal, Brockport, N. Y. Sale managed by the New York State Guernsey Breeders Co-Op., 1606 East Erie Blvd., Syracuse, N. Y., and Harris Wilcox, Sale Manager and Auctioneer, Bergen, N. Y.

May 8. Pebble Hill Farm Dispersal, F. N. and T. M. Shaw, owners, Doylestown, Pa. Sale managed by the Pate Sales Company, 2064 Lawrence Rd., Trenton, 8, N. J., and the Pennsylvania G. B. A., P. O. Box 491, Harrisburg, Pa.

May 10. 4th McDonald Sale, Cortland, N. Y. Sale managed by The Louis McL. Merryman & Sons, Inc., Sparks, Md., and the Pate Sales Co., 2064 Lawrence Road, Trenton 8, N. J.

May 15. 27th Guernsey Sale, Forsgate Farms, Jamesburg, N. J. Sale managed by The Louis McL. Merryman & Sons, Inc., Sparks, Md.

May 16. Eastern Guernsey Sale, Glenburnie Farm, Trenton, N. J. Sale managed by the Pate Sales Co., 2064 Lawrence Road, Trenton 8, N. J.

May 16. Future Farmer and 4-H Heifer Sale at Eastern Guernsey Sale, Glenburnie Farm, Trenton, N. J.

May 21. 6th Billings Guernsey Association Sale, Billings, Mo. Arthur T. Yonkman, Sec.

May 23. Inland Empire Guernsey Sale, Deer Park, Wash.

May 24. 9th Central Carolina Sale, Fairgrounds, Lexington, N. C. Sale managed by the Salley Sales Service, Orangeburg, S. C.

May 24. Northwest Sale, Chippewa Falls, Wis. Sale managed by the Wisconsin G. B. A., 2206 N. 30th St., Milwaukee 45, Wis.

May 27. Sale 60 head of Registered Guernsey Cattle, C. M. Hepburn, sales manager, Palmyra, N. Y. E. M. Granger, Jr., Auctioneer.

May 29. 8th Annual Pennsylvania State Heifer Sale, Lancaster, Pa. Sale managed by Pennsylvania G. B. A., Box 491, Harrisburg, Pa.

June 4. Green Meadow Sale, Interstate Fairgrounds, Trenton, N. J. Sale managed by Seath & Shultz Sales Service, Peterborough, N. H.

June 5. (Night Sale.) Med-O-Vue Farm Guernsey Dispersal, owned by Joseph and Sophie S. Adkins, Oxford, Pa., at Sales Pavilion, Lancaster, Pa. Sale managed by the Pennsylvania G. B. A., Box 491, Harrisburg, Pa.

June 7. 11th Dairyland Sale, Waukesha, Wis. Sale managed by the Phillips Sales & Pedigree Service, Waukesha, Wis.

June 7. Shenandoah Valley Guernsey Sale, Pure Bred Livestock Sales Pavilion, Staunton, Va. Sale managed by Stewart Rivers Sales Service, Fredericksburg, Va.

June 9. Blue Ridge Guernsey Breeders Sale, Pure Bred Livestock Sales Pavilion, Roanoke, Va. Sale managed by Stewart Rivers Sales Service, Fredericksburg, Va.

June 19. (Night Sale.) 53rd Special Guernsey Sale, Lancaster, Pa. Sale managed by the Pennsylvania G. B. A., P. O. Box 491, Harrisburg, Pa.

June 23. Western Pennsylvania Summer Night Sale, Fairgrounds, Butler, Pa. Sale managed by the Pennsylvania G. B. A., P. O. Box 491, Harrisburg, Pa.

July 10. (Night Sale.) 54th Special Guernsey Sale, Lancaster, Pa. Sale managed by the Pennsylvania G. B. A., P. O. Box 491, Harrisburg, Pa.

July 31. Mid-Summer Milk Sale, Farmington, Conn. Sale managed by Seath & Shultz Sales Service, Peterborough, N. H.

Meetings . . .

March 15. New Jersey G.B.A. Spring Luncheon and Meeting, Forsgate Farms, Jamesburg, N. J., 12:00 noon.

March 17 (Week of). Farm and Home Week, Cornell University, Ithaca, N. Y.

March 20. New York State Purebred Dairy Cattle Meeting, Ithaca, N. Y.

March 21. Maryland G. B. A. Annual Meeting, 10:00 a. m., Emerson Hotel, Baltimore, Md.

March 22. Finger Lakes G. B. A. Annual Meeting, Syracuse, N. Y.

March 25. New Hampshire G. B. A. Annual Meeting, Congregational Church North, Concord, N. H.

March 26. Massachusetts G. B. A. Annual Meeting, Hotel Beaconsfield, Beacon Street, Brookline, Mass.

March 26. Burlington County G. B. A. Meeting, Columbus Grange Hall, Columbus, N. J.

March 27. Connecticut Annual Meeting, Brownstone Restaurant, Portland, Conn., 1:30 p. m.

March 28. Bucks County, Pa., G. B. A. Annual Meeting, Plumsteadville Grange Hall, Plumsteadville, Pa.

April 2. Maine G. B. A. Annual Meeting, University of Maine, Orono, Maine.

April 3. Guernsey Meeting, Houlton, Maine.

April 8. Western Massachusetts G. B. A. Annual Meeting, Hampden County League Building, West Springfield, Mass., 7:45 p. m.

April 9. Dairy Day, New Hampshire Farm and Home Week, Durham, N. H.

April 23. New York State Guernsey Breeders Co-op., Inc., Annual Meeting, Dewitt-Clinton Hotel, Albany, N. Y., 10:00 a. m.

(Please turn to page 776)

Talking it OVER

Aureomycin Proving Growth Stimulant in Dairy Calves

By Wayne Pennington
Lederle Laboratories

One of the antibiotic drugs which is known to be highly effective as a growth stimulant in pigs and poultry, is proving just as valuable in the feeding of dairy calves.

Evidence of aureomycin's potency as a growth factor in dairy calves is piling up rapidly. Dr. L. L. Rusoff at Louisiana State University found that aureomycin improved the rate of growth and the hair coat of calves even after rumination was well established.

In tests at Pennsylvania State College, Dr. C. B. Knodt found that aureomycin in the feed brought about increased growth responses up to 72 per cent for the first four weeks in dairy bull calves, most of which are now sold for veal by the nation's dairymen.

Calves receiving an aureomycin supplement gained an average of one pound per day for the first four weeks and 1.57 pounds per day for the next eight weeks, according to the published results. Calves receiving the same diet without aureomycin average only .58 pounds per day for four weeks and 1.30 pounds per day for 12 weeks.

Dr. Knodt estimated that the use of milk replacements can save at least $10 to $15 per calf and recommends the use of an aureomycin supplement in the formula.

Notable results have also been obtained with beef calves by Dr. J. K. Loosli at Cornell University. In his tests, beef calves receiving only 10 milligrams of pure aureomycin per day averaged 14.4 pounds more at six and a half weeks than calves not receiving the antibiotic.

A marked decrease in the incidence of scours, greatest killer of calves, was also reported by Dr. Loosli. During the 45-day experiment, each calf not receiving aureomycin scoured an average of nine days. Those receiving aureomycin scoured an average of only two days. Investigators at Kansas State College have noted a five-fold decrease in scours, due to the antibiotic in feed. In addition, the use of aureomycin helps to assure the growth and health of heifers for herd replacement.

Other reports from Kansas State College, Louisiana State University, and Iowa State College show that aureomycin causes a marked favorable effect on calf growth and health, scours, feed utilization, and physical appearance of several breeds.

Tests show that aureomycin is effective for calves in skim or whole milk, as well as in milk replacements. However, since the milk is cut down as the calf eats more starter, aureomycin supplements must be added to both liquid milk and calf starter.

To date, other antibiotics do not appear very promising for use in calf feeds. In one of the few comparisons, nutrition experts at Washington State College reported that "terramycin was ineffective in increasing weight gains or improving general health or condition of dairy calves." Dr. Knodt tested penicillin on calves at Pennsylvania State College with somewhat unfavorable results.

In experiments at Kansas State College, to demonstrate the large margin of safety with aureomycin, the antibiotic was fed to calves at much higher doses than necessary for good growth response. One group received 360 milligrams per day for six months, four times the normal daily recommendation. According to Dr. E. E. Bartley, the aureomycin in no case interfered with rumen function or had any harmful effects.

Idaho's Upper Snake River D. H. I. A. has divided its territory and hired another tester. Dwight Disney is president of the association.

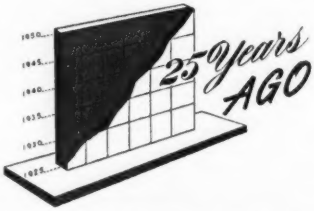

The New York State G. B. A. held their meeting at Syracuse with 100 members answering the roll call. They reported twice the amount of business done in 1925, and from April 1 to December 31 they delivered, through the efforts of the Association, 902,699 quarts of milk under the Golden Guernsey label. Cattle sales showed a good increase also.

Gage E. Tarbell was elected president, W. B. Jones, first vice-president, Oscar F. Kinney, second vice-president, and Thomas H. Munro, secretary treasurer. B. J. H. Rikert was business manager.

Emmadine Farm, Hopewell Junction, N. Y., announces the first annual Guernsey sale to be held on May 9, the same week in which the Annual Meeting of The American Guernsey Cattle Club and National Sale will be held.

C. G. Cushman, Clemson College, contributed an article on Imp. Governor II. of Les Grantes as the outstanding sire in Dixie. "Governor II." was imported and owned by R. B. Caldwell, Chester, S. C., and later by W. B. Stringfellow. He was the first proved bull of note in the state.

A two weeks tour through the Mid West was arranged by Secretary Karl B. Musser so he could meet and become acquainted with breeders in that section. During the two weeks, 26 farms were visited and 13 meetings attended, including the Wisconsin and Iowa State meetings. Hundreds of breeders attended the meetings and became acquainted with Secretary Musser.

Imp. Hilltop Butterfat's Clara produced 14060 lbs. of milk and 694 lbs. of fat to give her fifth place in class GG. She was sired by Imp. Primrose's Butter Fat and out of Clara's Pride II., R. G. A. S.

The Elkhart County Indiana Guernsey breeders held their annual meeting and elected Mervin Eby, president, Guy M. Reith, vice-president, and C. M. Enders, secretary-treasurer. The directors also included R. M. Elliot, Dr. D. K. Buzzard, S. O. Bigler and E. J. Risser.

St. Austell Daffodil has finished five records, the last one being 20491 lbs. of milk and 935 lbs. of fat in class A. Her second highest record, in class A, was 18502 lbs. of milk and 876 lbs. of milk, and her third, in class A, was 13047 lbs. of milk and 624 lbs. of fat. She is owned by Ward Acres, Inc., New Rochelle, N. Y.

BROOKBERRY FARM

PATRICIAN GOES TO ROCKINGHAM!

His Sire

FAIRLAWN PERFORMER'S PEER
30 daughters in herd

His Dam

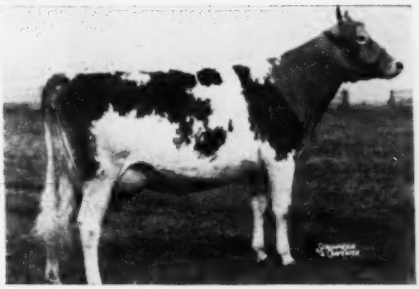

HOMINY HILL MOONLIGHT
13603—752—Jr2—365
14257—809—6yrs—365C (pending)
Excellent '48 '49 '50 '51

IT SEEMS TO US THAT ROCKINGHAM'S FIRST PURCHASE OF A BULL SINCE LANGWATER HOLLISTON, THAT WAS ACQUIRED IN 1914 AS ROCKINGHAM'S FIRST HERD SIRE, IS **NEWS**. AND SO, BROOKBERRY IS VERY PROUD AND HAPPY THAT THIS FIRST ACQUISITION IS BROOKBERRY PATRICIAN. WE CONFIDENTLY EXPECT HIM TO DO THE SAME GREAT JOB AT ROCKINGHAM THAT WE HAD ANTICIPATED HE WOULD DO AT BROOKBERRY.

OUR THANKS TO THE TENNEYS AND CARL ERICKSON, AND OUR BEST WISHES, ALWAYS.

BOWMAN AND GORDON GRAY, Owners JAMES A. DICKENS, Manager
Route 2, Winston-Salem, North Carolina

So We're Told ... Chat ...

Clare Hunt, manager of the Western Idaho State Fair for several years, has resigned. Mr. Hunt will devote his time to farming near Meridian. Mrs. Marian Golden has been renamed as office secretary for 1952.

A fire at Homeland Farm, owned by Wm. M. Nulton, Jr., New Brunswick, N. J., recently destroyed four barns, the milk house, and 43 head of Guernseys, including 40 milk cows and three springing heifers. An old deep well on the farm saved the home.

A. F. Scheid, Whitesboro, president of the Texas G. B. A., has recovered sufficiently from his recent back operation to go fishing. One of his former hired men caught a nine pound "blue cat" in the farm pond.

Elmer Hillman, who for the last seven years has farmed the Hi-View Farm at Tremont, Ill., owned by Sam J. Getz, has bought 210 acres at Mackinaw, 18 miles due west of Bloomington. Mr. Hillman's new farm is well equipped and he expects to develop a herd of 20 milking cows. The new farm will be called El-Vi Stock Farm, which indicates the intense interest and help of Mrs. Hillman. Mr. Hillman is now on his second term as president of the Illinois Valley G. B. A.

Lester Kurschner, former Barron County, Wis., Guernsey breeder, has recently accepted the management of S. Ross Smith's herd of Guernseys near Trussville, Ala. Prior to his new job, Lester worked at Walker Farms, Stoneville, Miss. He and his family are fast becoming "Southerners."

Doug Kent, Siluria, Ala., and Carl Peinhardt, Cullman, Ala., attended the 1951 Wisconsin State Sale at Waukesha. Carl purchased three females in the sale. It is our understanding that these two men and Guernsey Grove Noble Heroine celebrated a birthday, with Heroine's birthday cake provided by Alvin Basse of Waukesha.

Charles Tobler of Concord, Tenn., recently sold seven heifers to A. B. Foster, Harriman, Tenn. According to Mr. Tobler, these are the first purebred Guernseys purchased by Mr. Foster, who will use them for foundation animals for his herd.

Mr. and Mrs. Meredith Goebel, Andrews, Ind., report the birth of a son, Robert Kent Goebel, on January 17.

Some people go in for things "in a big way," but Lee Seale, Lebanon, Ind., has been attracting a lot of attention with the "midget miss" produced in his Guernsey fold lately.

Frank Erdel of Las Cruces, N. Mex., was seriously gored by his Guernsey bull. After hospitalization, Mr. Erdel is recovering satisfactorily.

Marjorie Holland, daughter of O. C. Holland, Holland Dale Farm, Longmont, Colo., was married last October. Her name is now Marjorie Church.

Kenneth Tate, manager of Normandy Farms, New Augusta, Ind., had recovered sufficiently from surgery on his knee to "hobble on crutches" to the Mid-State Indiana G. B. A. meeting on January 30.

Garold L. Kepple, Canton, Ill., and Sam J. Getz, Morton, Ill., have formed a partnership. The herds will occupy the Getz Hi-View Farm at Tremont, Ill. Mr. Kepple will take the Ger-Gar herd with him and continue under the old herd name. The new farm has 225 acres of fine land and a 20 stanchion barn.

CLASSIFICATION SCHEDULE

The following classification schedule is arranged by field territory. For application blanks to have your herd classified, and for classification rules, write to The American Guernsey Cattle Club.

All registered Guernsey cows that have freshened are eligible to be classified. It is no longer required that they either be on official test or have an official record. On herd reclassifications the owner is required to present all eligible cows not previously classified, and all cows under 8 years of age last classified either Very Good or Excellent. To facilitate the national fieldman arranging his classification itinerary, it is requested that your application be postmarked at least 30 days before the classification schedule.

Dates	*Field Representative*	*Territory*
April 7-12	A. W. Telfer	Arizona, New Mexico
April 7-19	R. L. Holden	Illinois, Indiana
April 14-26	Elmer J. Meadows	California
April 28-May 7	Tim C. Main	Arkansas, Oklahoma, Texas, Kansas, Missouri
May 20-31 October 6-18	Joseph Pendergast	New York, Maine, New Hampshire, Vermont, Massachusetts, Connecticut, Rhode Island
May 20-31 November 17-25	J. McK. Jeter	North Carolina, South Carolina, Georgia, Florida
June 16-28 September 8-20 December 1-13	Henry T. Child	Pennsylvania, New Jersey, Maryland, Delaware, Virginia, West Virginia, D. C.
June 16-28	R. L. Holden	Michigan, Ohio.
July 14-26	Elmer J. Meadows	Washington, Oregon, Nevada
July 28-August 2	A. W. Telfer	Idaho, Utah, Montana, Wyoming, Colorado
August 18-23	Ballard K. Bennett	Alabama, Kentucky, Mississippi, Tennessee, Louisiana
October 20-Nov. 1	R. L. Holden	Indiana, Michigan, Ohio, Illinois
November 3-15	George W. Chambers	Wisconsin, Minnesota, Iowa, North Dakota, South Dakota, Nebraska

Calendar . . .

(*Continued from page 773*)

May 14. Annual Meeting of The American Guernsey Cattle Club. Chalfonte-Haddon Hall, Atlantic City, N. J.

May 17 and previous evening. Fieldmen's Conference, Walt-Whitman Hotel, Camden, N. J.

June 6. South Dakota State Field Day, B. K. McMillan Farm, Brookings, S. Dak.

June 24-25. Annual meeting of the American Dairy Science Association at the University of California, College of Agriculture, Davis, Calif.

Fairs . . .

April 5-10. Grand National Junior Livestock Exposition, Cow Palace, San Francisco, Calif.

Just arrived -

Innisfree
King George

Son of:

Innisfree S. Joan

12720 - 606 - Jr2 - 365C
#19115 - 888 - Jr3 - 365
Class Leader 8th Place
youngest cow of the
breed ever to produce
19,000 lbs. of milk.

Three nearest dams have:
Four Class Leading Records
Six records over 700 lbs. fat
Five records over 800 lbs. fat
Three records over 900 lbs. fat
One record over 1000 lbs. fat

Copper Gate Farm

ALAN DAY, MANAGER

BASKING RIDGE *New Jersey*

FULLY ACCREDITED

A GREAT YOUNG BULL COMES TO ROCKINGHAM

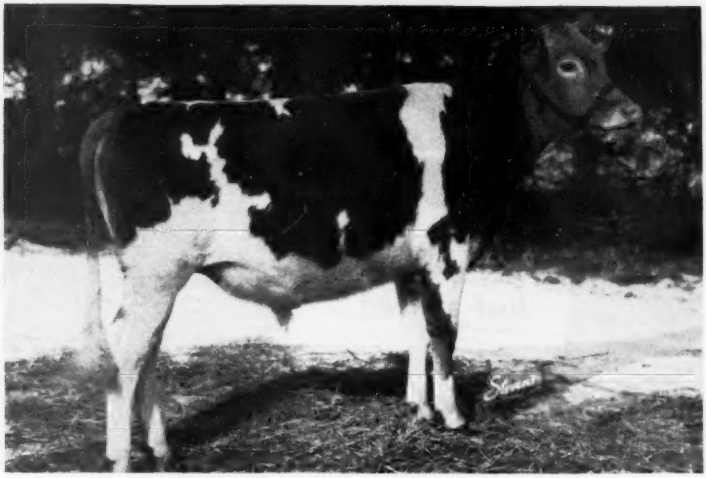

BROOKBERRY PATRICIAN

Born October 28, 1950

Sire: FAIRLAWN PERFORMER'S PEER
1 A. R. daughter
Sire: FAIRLAWN MEMOIR'S PERFORMER
20 A. R. daughters
Dam: FAIRLAWN H. ISMENA
17435—812—Jr4—365
14791—715—5yrs—365C—2x
VG '47 '48 '49 '51

Dam: HOMINY HILL MOONLIGHT
13603—752—Jr2—365
14257—809—6yrs—365C (pending)
E '48 '49 '50 '51
Sire: RIEGELDALE CORONATION KING
65 A. R. daughters, 8 A. R. sons
Dam: MEADOW-GOLD STARLIGHT
12916—760—6yrs—365. VG '48.

For the first time since Langwater Holliston was purchased as a yearling in 1914, to become, in the words of the Guernsey Breeders' Journal of March 1, 1931, "the Greatest Living Sire," Rockingham Farm has purchased a bull—a yearling bull that carries just the bloodlines that, over the years, have nicked exceptionally well with our "Holliston" blood. If this is a break—as it is—with an old and fond tradition followed successfully for more than thirty-five years, we can think of no better or more promising way than making that break with the purchase of Brookberry Patrician. Read his pedigree and look at his picture and you will see what we mean.

We welcome this link between the great new herd at Brookberry and the long-established herd at Rockingham. We sincerely believe that Guernsey enthusiasts everywhere can look forward to great things at Rockingham as "Patrician" lends his heritage to one of the oldest, strongest and most productive bloodlines in Guernsey history.

ROCKINGHAM FARM

Salem, New Hampshire

FRANCES TENNEY BROWNE
CHARLES H. TENNEY
DANIEL G. TENNEY, JR.
15 Broad Street, New York 5, N. Y.
Owners

CARL L. ERICKSON, Manager

"The Sire of Sires"
LANGWATER HOLLISTON, A. R.

HISTORY of

GUERNSEY

Breeders' Journal

By

L. R. Lounsbury

Managing Editor

IN the early days of the Journal, publishers were filled with hope, optimism and glowing pledges, only to have their enthusiasm turn to despair and finally death of the publication because of broken promises. The beginnings were a constant battle to secure enough money to print and mail the literary effort.

The first strictly Guernsey publication was started on January 1, 1885. The initial number of the Guernsey Breeders' Journal was published by The Guernsey Breeders' Association of Philadelphia, at West Chester. Willis P. Hazard, secretary of the association, agreed to be the editor.

A year prior to the issuance of the Journal, the Guernsey Breeders' Association, with headquarters in Philadelphia, was organized on February 4, 1885. This happened almost seven years to the day after the organization of The American Guernsey Cattle Club. The officers of the new group were Henry Palmer, president, George Blight and Ezra Michener, vice-presidents, William B. Harvey, secretary, and Samuel C. Kent, treasurer. Mr. Michener was one of the founders of the National Club in 1877.

This new association, realizing the importance of promoting the breed through the printed word, appointed a committee on the publication of a monthly Journal, with Silas Betts as chairman. After considering the propositions of Rev. Sleeper and W. P. Hazard, who had become secretary, they selected Mr. Hazard to publish the magazine.

In the words of the committee: "The Journal will be published monthly, for the present, of eight pages quarto and four pages of cover. It will be printed in the best manner, illustrated whenever necessary, and mailed to subscribers at the low price of one dollar per annum. A few advertisements will be inserted at $15.00 per page; $8.00 per half page; $5.00 per quarter page; $1.50 for an inch space."

In this first copy of the Journal, the official circular of the Guernsey Breeders' Association, were found nearly full reports of the monthly meetings of the association. The annual meeting of The American Guernsey Cattle Club was reported, together with sales and bits of information pertaining to the breed.

Not long after the first issue, a list of transfers was reported by Edward Norton, secretary of the National Club. In his salutatory, Mr. Hazard said: "While the editor, appointed by the Association, will strive to make the Journal interesting and valuable to all breeders of fine stock, yet he can accomplish but little if breeders do not contribute facts in their experience, news of current events, and essays upon popular topics. The columns will always be open."

Contagious abortion was one of the topics discussed then, as now. One breeder contended that abortion was contagious and sometimes caused by the bull. Another said "it never was." In degeneration of the ovaries, one breeder said to give Belladonna and keep the cow away from the bull, but another suggested extract of tobacco. So the argument continued.

"Silas Betts bred his animals differently than if he was growing Shorthorns. Fatted calves did not turn out well with him, while the scrawny bull calf often turned out the best working animal. We want to give the Guenon marks no tendency to beef."

George Blight thought if breeders would study the Guenon system more they would not find these breeding troubles in the higher classes of escutcheons, those of the first and second classes and orders, but they would be very likely to do so in all below the third order. A heifer born in the fifth order would seldom breed right, for she was malformed and did not show any good marks.

The Journal prospered and grew, sometimes going to 16 pages instead of the eight that had been planned. Wood cuts were used of some of the prominent bulls and cows such as Jeweller, Sir Champion 2d, Sir Champion, Lady Emily Foley 2d, Worthy Beauty and Bonnie Lassie of Fernwood.

At the end of the first year, the pressure of private matters took up so much of the time of the editor that he announced editorially in the December issue: "In addition, time has been and

is so thoroughly occupied with private matters, that in no month have I been able to give the attention necessary to a Journal of the character this should be, either for the editing or for the business management of it. It has, therefore, been a 'pursuit of knowledge under difficulties.' Notwithstanding the lack of good business management of its affairs, it has now attained a self-supporting position, and if properly carried on it would be remunerative, as well as much more widely influential for the welfare of the breed, whose interests it was started to further."

The Guernsey Breeder and Milk Journal

Five months passed without a publication, but during that time committees and individuals were working to renew the Journal. The Philadelphia association tried to interest The American Guernsey Cattle Club in helping with the publication, but Mr. Norton reported that the Executive Committee would not back such a proposition unless they controlled it. Arrangements were made to send out a prospectus on the Journal to all the members of both associations. This was done, and Mason C. Weld, 9 Murray St., New York City, was guaranteed $600, or 600 copies of the Journal. Journalism was not a new subject to Colonel Weld, for he started the "Homestead," and afterward was associated with the editorial staff of the "American Agriculturist" until his taking over the Journal.

With hopes high and many promises, on May 1, 1886, Colonel Weld took the editorship and the name was changed to The Guernsey Breeder and Milk Journal.

In the words of Editor Weld: "The editor has, moreover, reason to hope that the same valued contributors, as well as others, will kindly aid him in his present undertaking, for without such aid he will fail in much that he should accomplish. It is hoped that the Journal will merit a liberal support and accomplish much for the Guernsey interest."

The 14 pound list was being prepared for publication in June, 1886, and later was presented to the readers. This included all Guernseys that produced two pounds of butter per day for a seven-day period.

Color was discussed in the pages of the Journal, and it was found that the color of butter in winter is greatly heightened by the quality of the hay. Cut early and cured in the cock, or in the windrow, turned often to retain its green color, made a decided difference in the color of butter.

Butter substitutes were giving the breeders trouble, and they announced that New Hampshire had recently passed a law requiring all imitations of butter to be dyed pink, with a penalty of $50 for the first offense and $100 for each subsequent offense.

One of the big discussions of the day was the Guenon system in judging the milking possibilities of cows. It was said: "We have yet to see anyone who has studied the Guenon system, and who could name the 10 classes at sight, who did not have considerable faith in the views of Guenon."

John C. Higgins reported that "it had cost him something because he had not been more firm in his faith in the Guenon theory. He found that, among the cattle bought before he had much faith in it, those showing good escutcheons turned out well and those poorly marked had proved to be poor cows."

The advocates of the systems for controlling sex were legion, and entire meetings were devoted to praising the various methods. Rings on a cow's horns indicated the number of calves she had and if she went farrow a year she had no ring.

Those early issues of the Journal handled the subjects well and kept the breeders interested in many controversial problems.

The first year apparently was successful financially, but renewals became harder and harder to get and for several months Mr. Weld urged breeders to renew and secure new subscriptions.

In February, 1887, matters were getting worse, for Mr. Weld wrote: "Will the Guernsey Breeder be continued? This is for our readers to say. We shall publish two more numbers to complete the year. . . . We need, however, a considerable increase in the subscription list to put the Journal on a paying basis. . . . It is a great pleasure to do the work, but it must be made to yield us a moderate profit."

Another year was started, and with the July issue of 1887, he wrote: "Sub-

COVER ILLUSTRATIONS OF GUERNSEY PUBLICATIONS
Guernsey Breeders' Journal—1880's; Herd Register & Breeders' Journal (Combined) 1896-1910; Guernsey Breeders' Sales List and Bulletin 1908-1909; Representative Covers Guernsey Breeders' Journal since 1910.

Clarence H. Hulburt
1914-1920

scriptions come in slowly; many that are promised are not yet paid, and there are many more who, we have no doubt, value the Journal and intend to take it, who have made no sign as yet. We beg our friends to do what they can to increase our list and the publication funds."

A few weeks after the publication of the July issue, Mr. Weld died, and thus the first Guernsey publication in America came to an abrupt and grievous end.

The publication committee tried to revive interest and finally Ezra Michener reported that "W. D. Hoard, editor of 'Hoard's Dairyman', had offered to devote some columns regularly to the Guernsey interest, asking no compensation except the support of the members, at regular rates." The American Guernsey Cattle Club accepted the offer, which was also satisfactory to the Guernsey Association. A list of all the members of both organizations was furnished to Hoard's and matters suitable for publication were sent to the editor.

Herd Register And Breeders' Journal

Nothing resembling a breed paper appeared until 1895, when the Herd Register and Breeders' Journal was published quarterly by The American Guernsey Cattle Club. With the establishment of this publication, the Club officially took over the task of publishing a Guernsey Breeders' Journal.

In January, 1895, the initial number of the Herd Register and Breeders' Journal was sent out from the office of the Club. This publication was in answer to the many requests and inquiries for some means of giving Guernsey breeders information about the breed. A subscription price of $2.00 a year was charged, with a special rate of $1.00 for members of the Club. Those not wishing to secure the Register paid $1.00 per year for the Breeders' Journal.

The Register and Journal was not intended to compete with the agricultural publications, but the one great aim was to have a magazine of high character that would give a valuable written history of Guernsey interests. This publication continued until 1903.

Guernsey Breeders' Sales List And Bulletin

Supplementing the Herd Register and Breeders' Journal, the Guernsey Breeders' Sale List was started in January, 1903. This was the advertising department of the Register and Journal, and was sent free to all persons doing business with the Club. A breeder's card might be run in each issue of the Sale List for $10.00 per

E. A. Onsrud
1920—1922

Richard L. Holden
1920—1926

C. W. Robinson
1922—1926

year, or an advertisement giving information on animals for sale, the same size as the breeder's card, for $12.00 per year. The Sale List was successful and grew to 12 pages each month, published in the size of the Herd Register.

In 1906, it was thought best to combine information and advertising, so the Guernsey Breeders' Sale List and Bulletin was established in January. The publication size was enlarged to 8½ x 11 inches and contained 36 pages.

The List and Bulletin contained transfers and official records of the Advanced Register, information about the breed and the latest news. As the publication derived its entire support from the advertisements, breeders were urged to take advantage of the low rates for advertising. Breeders' cards could be run for $10.00 per year, and transient rates included $15.00 for a page, $10.00 for a half page and $5.00 for a quarter page. The publication was still sent free to those doing business with the Club, and was continued until 1910.

Guernsey Breeders' Journal

Convinced that the need for a real magazine had arrived, William H. Caldwell established the Guernsey Breeders' Journal. The January issue of 1910 inaugurated the first breed organ to be published by and under the control of a herd book association.

Mr. Caldwell stated in the first issue: "This, the initial number of the Guernsey Breeders' Journal, is sent out into the Guernsey world with the hope of meeting the approval and encouragement of the breeders and admirers of the Guernsey in making the publication a worthy representation and support of the breed. . . . It is dedicated to recording and keeping before the public the merits of the breed. . . .The

future of the publication will depend largely on the co-operation of the breeders."

The publishing of the Journal was not undertaken as a moneymaking proposition, but a "service to the Guernsey cause."

The Journal from the very start was successful in filling an evident want, and the idea of improving the news feature of the book became uppermost. The publication of the credits, or what the cows are doing on test, was continued from the Guernsey Breeders' Sale List and Bulletin, and has been carried in various forms for the past 42 years.

All transfers of Guernseys were printed until June 1, 1928, when only the new breeders were listed, and on June 15, 1931, they were discontinued. Another feature of the early Journals was the publication of the feed records of all cows making Advanced Register records. It was later found that the information given was of so little value that this feature was discontinued.

From the beginning, not only of the Journal but in all the publications before that time, a complete report was given of each annual meeting of The American Guernsey Cattle Club.

The format of the Journal has been changed several times to conform with the modern trend of journalism. Accuracy and dependability of all editorial statements, as well as advertising, have been keynoted over the years. Each Journal staff has maintained the high standard of editorial content, until today the Journal ranks as one of the foremost publications in America on breeding and management.

L. R. Lounsbury
1926—

Richard G. Price
1937—

Ray L. West
1950—

First Journal Assistants

The editorial direction of the Journal has always remained as part of the duties of the secretary of The American Guernsey Cattle Club. William H. Caldwell handled the actual work of preparing each issue until special help was assigned to him in 1914. Clarence H. Hulbert was the first person employed by the Club to supervise the Journal and publicity work. This arrangement continued until 1920, when Mr. Hulbert resigned.

Mr. Hulbert was a Wisconsin boy, and his home state backed him on the Journal with subscriptions, for at one time there were 1,000 subscribers in that state, with an average net paid for the year of 980, the highest that has ever been recorded for Wisconsin.

He weathered the first World War, with paper shortages and restrictions, and managed to print every issue of the Journal. Following the war, Mr. Hulbert broke another record, for in 1920 there were 1,334 pages of paid advertising carried in the magazine. This record stood for 23 years, or until 1943 when 1,577 pages were carried.

Mr. Hulbert resigned in 1920, to return to his home state of Wisconsin and establish a Guernsey herd and small printing business. He served well and accomplished much.

At the end of 1920, advertising and editorial content were handled separately, and E. A. Onsrud was placed in charge of the editorial section and R. L. Holden the advertising.

Mr. Onsrud joined the staff of The American Guernsey Cattle Club in October, 1917, and during the next three years was engaged in extension and publicity work. Previous to coming with the Club he was a dairy extension worker for the Federal Government, with assignments in Washington, D. C., and South Carolina.

An endeavor was made to find a specific formula for successful journalism that might be applied to the Guernsey Breeders' Journal, but none could be found that would exactly fit. After applying several ideas, he finally came to the conclusion that the following fundamental aims should be followed: "First, that it shall serve as a medium for recording the progress of the breed; second, that it shall be characterized by the quality known as 'reader appeal'; and third, that it shall be a source of beneficial inspiration to the readers."

Regardless of a formula, or lack of one, the reading material in the Journal was kept on a very high level and set a pattern that has been followed. Mr. Onsrud resigned on July 1, 1922, and left to make his home at Dovesville, S. C.

Richard L. Holden joined Mr. Onsrud and took over the advertising and

Stevenson W. Close
1946—1950

circulation departments of the Journal in October, 1920, after spending a few months in the Advanced Register Division of the Club. Mr. Holden was previously on the staff of the Massachusetts Agricultural College for two years, and worked one season as county club agent in Massachusetts.

Managing Editor

Upon the resignation of Mr. Onsrud, Mr. Holden was made managing editor and held the position for three and one-half years. The Journal prospered financially, with new records in circulation and advertising. It was one of the first times that the Journal had showed a net profit. Many improvements were made in printing, paper and advertising service.

Shortly after being on the Journal, Mr. Holden called attention to the possibility of co-operative solicitation of commercial advertising by the various dairy breed papers. He contended that if it could be arranged the added selling power of such a combination could be most advantageously used by all. In later years, this very arrangement was perfected to the advantage of all.

Mr. Holden's first year showed an average of 4,994 subscribers, while at the time of his transfer from the Journal to become a field representative of The American Guernsey Cattle Club in January, 1926, there were 6,137 subscribers. During his tenure he maintained the high average of 1,135 pages of advertising per year.

Upon the resignation of Mr. Onsrud in July, 1922, C. W. Robinson, a student at Ohio State University, substituted during the summer on the editorial end of the Journal and general publicity. Mr. Robinson returned to college and in the spring of 1923, took a permanent position with the Journal and handled the publicity work of the Club.

Fresh from an outstanding school of Journalism, Mr. Robinson brought to the Journal several new ideas and a high standard for the editorial content. A feature that created much favorable comment was a series of success stories of farmer-breeders.

A very helpful suggestion was instituted by Mr. Robinson in 1924, when a questionnaire was sent to a cross-section of the readers of the Journal. As a result, several new ideas were incorporated into the pages of the Journal.

Fairs were not so numerous in the olden days as now, so it was possible to list the individual winnings of each owner at all the fairs published. A policy of a better Journal with every issue became the motto.

In 1926, Mr. Holden was assigned to the field work of the Club and Mr. Robinson to Information and Service, leaving a vacancy in the editorial and advertising departments of the Journal. Secretary Karl B. Musser decided to combine the two under one head, and on February 1 secured the services of the present managing editor, who took full charge on February 15. Mr. Musser felt that journalism experience was more important on the Journal at that time than breed experience. The managing editor graduated from the State College of Washington in agricultural journalism, was agricultural extension editor for five years, had written many articles for the farm press throughout the country, and had one year as part owner and editor of a weekly newspaper in Washington. This experience proved to be of great help in meeting the many new problems that were to face the Journal in prosperity, depression and war.

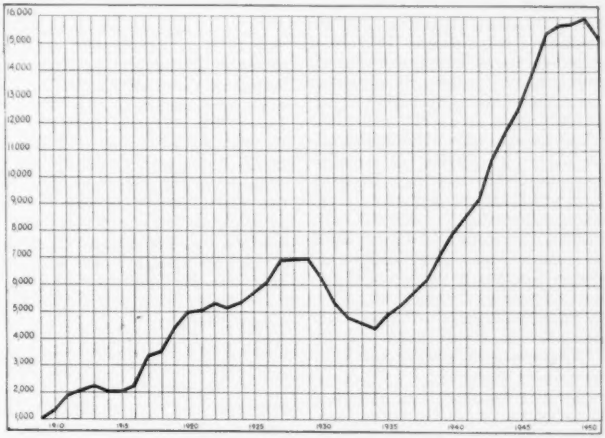

Circulation of Journal 1910—1951

The period from 1926 to date has been by far the longest time that the Journal has been under the same managing editor. It has seen years of highest prosperity and years of the lowest depression. It had to weather World War II. Because of this great variation in economic conditions, many changes have been made to meet existing conditions. The policy of the Journal has always been laid down by the secretary-editor of the Club, and it has been the duty of the managing editor to carry out these policies. Any radical change in the make up of the Journal and all changes of rates have been approved by the Executive Committee.

A questionnaire was sent to the breeders and readers in 1931, to determine Journal content. Several questions were asked regarding the statistical department, and in every case the demand was for more statistics rather than less. However, as a result of the questionnaire, changes were made in the editorial content. One of the greatest changes was in the format of the Journal. It has always been the policy to print the Journal along modern lines, and in 1927, new headings were adopted, and commercial advertising was opened up by reading material. The new cover and new make up of the Journal was adopted seven years later, and on March 1, 1934, the New York State Guernsey News was incorporated into the issue of the first of each month. A year later, the Pennsylvania State Guernsey News became a part of the Journal, and this was continued for two years. The New York News was discontinued a short time after the Pennsylvania News.

Probably the greatest improvement in format was carried out in 1936, when the Journal was divided into three sections, editorial, advertising and statistics. Statistics were taken from the fore part of the Journal and placed in the back. It was found through surveys that most of the readers read the Journal backwards, and statistics were among the first that the readers wanted to see. All principles and rules of advertising have been broken in the Journal make up. Breeders have requested and desire to have their advertising in a section by itself, and that has been done successfully since 1936.

Advertising Service

Service to the breeders has always been uppermost in the minds of those responsible for the administration of

The American Guernsey Cattle Club. This has been adamant in the thinking of those in charge of all divisions. The Journal had added many services since its inception in 1910, so that writing advertisements for the breeders was a natural sequence. Demand for work away from the office had increased to where the managing editor was spending a part or all of 42 out of the 52 weeks in the year on the road. Breeders were asking for more help, hence efforts were made to secure an advertising assistant in 1937. After a thorough canvass of several of the leading schools of Journalism, Richard G. Price, a graduate of Cornell, was selected in July.

Mr. Price was well qualified for the position, as he was the son of the late Frank Price, co-owner and advertising manager of the Holstein-Friesian World and a close worker with the Journal in formulating many policies between the breed papers. Because of his knowledge of dairy cattle and his great desire to become as efficient a livestock advertising man as his father, Mr. Price made an exceptional choice for the position. He instituted an advertising writing service that exceeded any in the livestock world. By 1938, the Journal had 86 per cent of all breeder advertising on contract, and by 1939, the Journal carried one and a half times as much advertising as the Country Gentleman. This service had been perfected to the point that when Mr. Price was called to the service by Uncle Sam in March, 1944, his advertising was used in the Journal for nearly a year afterward.

The basis for hiring an additional man on the Journal was that the service would increase the amount of advertising, so that wages and travel expenses could be carried from revenue. This has always worked.

World War II. not only affected paper and engraving allotments but reached into the personnel and transferred Richard G. Price from advertising manager to the army. He left for the army in March, 1944, and returned to the Journal Division in February, 1946. During that span of two years, the staff carried an exceedingly heavy burden. Samuel M. Shearman, formerly with the Meredith Publishing Company in New York, joined the Journal as advertising manager in May, 1944, and remained until Mr. Price's return. Mr. Shearman brought to the Journal several different ideas from his experience in handling commercial advertising.

With regulations and restrictions, shortage of help and most difficult traveling, the Journal staff was called upon for more than the usual exacting work in preparing copy.

After the resignation of Mr. Shearman in May, 1946, Stevenson W. Close, of Bel Air, Md., was selected to become the first assistant to Mr. Price. This addition to the advertising staff was on the same basis of giving more service to breeders. Mr. Close was a former 4-H champion dairy member, a graduate of Cornell in dairying and journalism, and a Captain in the army. He remained with the Journal until May 15, 1950, when he resigned to develop a dairy farm of his own in Maryland.

The period immediately following the war was a most productive one for the Journal. Advertising, that had been restricted, actually flowed in and the Journal reached a new all-time high of 2,835 pages in 1947. Advertising writing service was increased, travel was extended, and the Journal boomed.

After the resignation of Mr. Close, Ray L. West was chosen to become assistant advertising manager. The American Guernsey Cattle Club was not a new venture for Mr. West. In June, 1940, he came from the State College of Washington to be assistant in the Promotion Division. He remained until the war, and then after two years returned to join the field force of the Club. On July 1, 1950, he returned to Peterborough as assistant advertising manager under Mr. Price. That was the year that the Journal made a new high record of 2,934 pages of advertising.

Mr. West was raised with Guernseys, as his father was one of the great boosters in Washington. Ray also was trained in journalism at the State College and with his close association with breeders in the field and his other training he was prepared for Journal work.

With the enlargment of the advertising writing service, more help was needed in the office. John R. Wheeler, who was connected with the Pedigree Department, was transferred the latter part of 1950 to the Journal, and is now contributing in giving better service to the breeders.

An Exacting Business

The publication of a magazine is extremely exacting. Each day is a succession of meeting dead lines, checking material for accuracy, and keeping the advertising and editorial material flowing steadily in order to present the magazine to the readers on time and in order.

The Journal division has been fortunate in having an unusual working staff in the office—women who have had a deep interest in their work and willing to take responsibilities in many emergencies. Length of tenure is most important in publishing a magazine, and 50 per cent of the staff have had long service. The oldest in service and one who has handled every phase of preparing the Journal is Miss Arlene M. Delaney. Coming to The American Guernsey Cattle Club in July, 1923, she joined the Journal staff at the same time as the present managing editor in February, 1926. Miss Ruth Wilder, advertising department, joined the Club in June, 1923, and came to the Journal in September, 1941. Miss Nathalie Field has worked in various departments of the Club for 25 years, and has been with the Journal for eight years, and Mrs. Helen Sawtelle has spent 21 years with the Club and nine years on the Journal staff.

Breeder Advertising

Breeder advertising is the backbone of the Journal. It offers a splendid medium for breeders to announce their surplus animals for sale.

Much breed information can be secured from studying breeder advertising. The Journal has had the privilege of carrying more breeder advertising than any of the other breed papers. In 1928, two very important policies were adopted. First, breeders were urged to be on contract for the year, and at the end of that year 84 per cent of all advertising in the Journal was on contract, 12 per cent was transient and four per cent was commercial. That policy has been maintained, together with the policy that every contract breeder advertising in the Journal would be visited once a year. The second important policy was the using of pages or sections for different states. In 1928, under the heading of, "New York, the Empire Guernsey State," the Journal carried from 10 to 12 pages of New York breeder advertising. Today, there are many state, county or district groups which gives the user of small space an opportunity to have his advertisement read along with the larger space users.

Commercial Advertising

Commercial advertising has played an important part in the Journal because it has many times meant the difference between profit and loss, but percentage wise it has been low. Some time in the 1920's the Standard Breed Publications of Chicago handled part of the paid advertising, while many advertisements came from advertising agencies. This was not satisfactory.

In 1929, after a conference with Frank Price, co-owner and advertising manager of the Holstein-Friesian

(Please turn to page 796)

Past Members of the Executive Committee

Francis Shaw
Massachusetts

Francis Shaw

EXECUTIVE COMMITTEE, 1892-1908

AMONG the many persons who have contributed to the breed's prosperity in an unselfish and constructive manner, none did so with more untiring effort, more liberal financial support or more foresighted judgment than did Francis Shaw of Boston. Words are inadequate to express what the Club in the early days owed to him. He stood back of Mr. Norton when he was secretary and up to the end of his tenure of that office, and then gave splendid support to the re-establishment of the office in Peterborough. Indeed, there was no activity of the Club which he did not work to further. It was his influence which led to the exhibit at the Chicago World's Fair in 1893, the initial bow of the breed for public recognition, and during the Fair exhibit Mr. Shaw was a tower of strength. He was a man of most kindly nature and was always thinking of the comfort and convenience of others.

Mr. Shaw became interested in Guernseys as early as 1880, three years after the organization of the Club. He served on the Executive Committee for 16 years, from 1892 to 1908. In Volume I. of the *Herd Register* we find many transfers to him of imported animals from Mr. Kent, Mr. Palmer and Mr. Ledyard. In all, he registered 148 bulls and 315 cows, and made several direct importations. They included many of the great old cows of the past with such well-known animals as Imp. Jessie of Lester Manor 740, Pretty Dairymaid 4366 and some of the Selects, then considered the cream of the breed. Indeed, none were better than the animals in his herd at New Braintree, Mass.

The herd's activity was before the days of Advanced Register testing, but Mr. Shaw took great interest in the production records of Guernseys. In 1891 he gave J. L. Hope the opportunity to go to Guernsey, making purchases for him, and provided him with a Babcock Tester which was the first ever to be seen on the Island. He was always greatly concerned with the integrity of the breed register and did important service in maintaining it. Perhaps, among the many debts of gratitude which the Club owes him, the outstanding were his support of the World's Fair Exhibit and of a proper office for the organization. Francis Shaw was a man of whom any generation of Guernsey admirers might be proud.

Charles L. Hill

EXECUTIVE COMMITTEE, 1896-1919
PRESIDENT, 1912-1914
VICE-PRESIDENT, 1932-1944

CHARLES L. HILL has had a long and active association with Guernsey interests. He became associated with his father in 1877 in the running of the farm and herd at Rosendale, Wis. They sent a member of that herd to the World's Fair Dairy Breed Test. Mr. Hill became the 138th member of the Club on September 12, 1895.

In 1896, Mr. Hill was chosen as a member of the Executive Committee, serving continuously until 1920. From 1912-1914 he was president of the Club and from 1932-1944 was one of the vice-presidents. His services to the Club have been most valuable, and he has taken an active part in all its work.

Mr. Hill has contributed much to the advancement of the breed in public favor. In 1917 he published an historical volume entitled, "Guernsey Breed." He made 10 trips to the Island and imported more than 2,000 head of Guernseys.

Aside from Mr. Hill's interest in Guernseys, he has taken a very prominent position in the agricultural affairs of his state and nation. He was president of the Wisconsin State Board of Agriculture in 1911 and also president of the Wisconsin Dairymen's Association and the Wisconsin Live Stock Breeders' Association. He was chairman of the Commission of Agriculture and Markets for several years, vice-president of the National Live Stock Association, a director of the National Dairy Council, a member of the Execu-

Charles L. Hill
Wisconsin

tive Committee of the American Dairy Federation, and president of the National Dairy Association.

In all his varied interests and activities, Mr. Hill's love and interest for the Guernsey breed has ever been paramount. His early experience on the home farm and his knowledge of the affairs of The American Guernsey Cattle Club, as well as his experience as an importer, gave him a clear conception of the problems and made his counsel and advice of great value in the accomplishment which was possible during the many years.

Mr. Hill is still very active in the Guernsey world. While it has been several years since he held a position on the Executive Committee, or with the Club, he was one of the most active members of the Type Committee and has contributed enormously of his time and energy in the establishing of an ideal for better Guernseys. In all of his many positions in public life, Mr. Hill has always held to his love of the Guernsey breed and the Guernsey breeder. He is widely known throughout America.

Howard B. Tuttle

EXECUTIVE COMMITTEE, 1901-1917

THE Executive Committee was fortunate in having the service of Howard B. Tuttle for 16 years. He represented the highest type of able business executive that Connecticut's Naugatuck Valley knew. Retiring and very quiet, Mr. Tuttle would not sit in the front row in any sense, but never in the back row when it came to a matter of good advice.

Mr. Tuttle's herd, which was kept at Middlebury, Conn., contained many animals of the Lenfestey family, which he had obtained from P. H. Christie, at Clove, N. Y. It was a real working herd, and in it many creditable records in the Advanced Register were made. Mr. Tuttle retained his interest in Guernseys up to the time of his death, and only recently the herd was dispersed.

Howard B. Tuttle
Connecticut

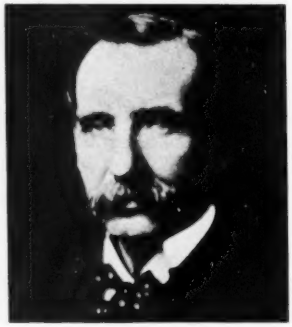

W. D. Hoard
Wisconsin

W. D. Hoard

EXECUTIVE COMMITTEE, 1903-1911

VICE-PRESIDENT, 1911-1919

THE influence of Governor Hoard on the development of the Guernsey cow is indelible. He became the 115th member of the Club and served on the Executive Committee from 1903 to 1911. Because of his paper, *Hoard's Dairyman*, which rendered so valuable a service to the cause of the dairy husbandry, he was somewhat reluctant to take a part in the promotion of any specific breed. However, he was a Guernsey breeder and lover at heart, and the results of his years of study of the specialized dairy cow, as well as his conduct for almost a third of a century of his Guernsey herd at Fort Atkinson, Wis., brought the most valuable sort of experience of judgment to the Club. His active Committee service was during the period when much attention was given to the revision of the score-card, as his hobby was the scale of points. Governor Hoard's wording was largely used and his influence was felt in the awarding of one-third of the points to udder and one-third to "a good dairy cow."

Governor Hoard was a member of the Executive Committee at the time the *Guernsey Breeders' Journal* was started and his influence led to stress on the historic character of the publication. He was a man of sound common sense and the highest probity. He gave his life for the betterment of dairying and dairy livestock, and his services in this respect, as well as those which he rendered to The American Guernsey Cattle Club, assure a lasting memory for this truly self-made man. His singleness of purpose and devotion to agriculture made him not only the father of modern dairying but a true servant of humanity.

Ohio Golden Guernsey Breakfast

MORE than 60 prospective and established Ohio GOLDEN GUERNSEY distributors, met at the Deshler-Wallick Hotel, Columbus, Ohio, on January 22, for the fourth annual GOLDEN GUERNSEY breakfast. This meeting has become a regular part of the annual meeting of the Ohio Dairy Products Association through the very fine cooperation of O. E. "Andy" Anderson, Executive Secretary.

The traditional "family style" breakfast was served with samples of GOLDEN GUERNSEY milk offered in three different style packages. Himes High Vitamin Homo GOLDEN GUERNSEY in brown glass bottles, Med-O-Pure Homo GOLDEN GUERNSEY in attractive paper cartons, and Diamond regular creamline GOLDEN GUERNSEY were all on the tables for sampling. "That Good GOLDEN GUERNSEY in all its various packages" had its field day that morning.

Huber E. Denlinger, Ohio's GOLDEN GUERNSEY representative, introduced the five members of the discussion panel and their subjects: Taylor Cardwell, sales manager, Himes Brothers—Meadow Gold Dairy, Dayton, "Why Have We Homogenized GOLDEN GUERNSEY with High Vitamins"; Stanley Graumlich, sales manager—Med-O-Pure Dairy, Washington Court House, "Selling Homo GOLDEN GUERNSEY in Rural Areas"; A. H. Berling, president and general manager,—J. H. Berling Dairy, Cincinnati, "Reviving Driver Interest in Homo GOLDEN GUERNSEY and Private School Business," and Ernest Compton, Ohio G. B. A. GOLDEN GUERNSEY salesman, Columbus, "Wholesale Homo GOLDEN GUERNSEY Sale Plans for 1952."

Don Moffat, assistant director, GOLDEN GUERNSEY, Inc., Peterborough, N. H., was then introduced as chairman of the round-table which followed. Written questions were solicited from the audience and directed to the panel members.

Mr. Moffat told of the tremendous increase in wholesale GOLDEN GUERNSEY Homo sales in California. He stated that wholesale selling of this quality product in large chain food stores offered a real opportunity for increased sales, because of the increasing trend to large shopping centers around cities.

Breeders Choose By Popular Vote

TEN LEADING COWS

May Rose 2d Wins Again

Six Cows Win in Both Polls

MAY ROSE 2d R. G. A. S., 3251 P. S., has again been chosen as the greatest Guernsey cow of the breed. Sixteen years ago, in a contest conducted by the Journal, the popular vote of the breeders named May Rose 2d in first place. In the first popularity contest she won among 55 cows that were nominated, and this time she was named first among 116 females mentioned.

William H. Caldwell, writing in his book, "Langwater Guernseys," said: "A remarkable influence has come to the breed through the judicious use of the May Rose blood. Diligent inquiry failed to find information regarding the pedigree of the original May Rose, as she was foundation stock on the Island."

It is a great tribute, not only to a cow, but to the students of breeding, that she should be chosen first in the breed after all these years. May Rose 2d won her acclaim by receiving 51 points over Mixter Faithful, and was chosen for first place by 39 different breeders.

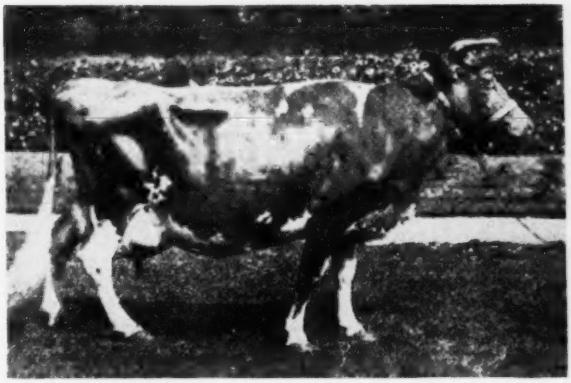

MAY ROSE 2D 3251 P. S. (Claremont's May Rose 3648 E. G. H. B.)
Sire: PHARAOH Dam: MAY ROSE
1st 1896-97 (Island); 1st Y. S. A. (England) 1897; 1st Royal (England) 1897; Reserve, Royal Counties (England) 1900.

It might seem that after 16 years there would be many new cows among the first 10 placings, but comparing this OPINION with that of 1936, six out of the 10 original cows were among the first 10. Mixter Faithful was chosen for second place and won fifth in the first poll—Imp. Itchen Daisy 3d, that was in second place in the first poll, now takes third place. Here, again, is a great tribute to a great cow. Fourth place goes to Shuttlewick Levity, that was in ninth place before. Douglaston Lady Augusta, a new one in the list, made fifth place, taking the spot formerly held by Mixter Faithful. In sixth place is found another newcomer, Green Meadow Melba, replacing Dolly Bloom. Jean Du Luth Coronet, that placed 17th in the original list, placed seventh. Dolly Dimple, the third place winner in the first poll, landed in eighth place. Another new matron was Vallevue Butterfat Beauty to win ninth place, that was formerly held by Shuttlewick Levity. The 10th place in the list of cows chosen by popular vote went to Langwater Generous, that held the same position in the first poll.

Honorable mention should be given to the next 10 cows that placed in the order named: Imp. Hayes Rosie, Hilltop Butterfat's Clara, Coronation Queen of Beaver Ridge, Superb's Faithful, Langwater Levity, Alfalfa Farm Flute, Langwater Queen of the East, Langwater County Flower and, tied for 19th place, Valor's Faithful and Alfalfa Farm Primrose.

This is breeder opinion. The first ballot was placed in the August 1 Journal and was sent to 15,500 breeders. Again, in the September 1 Journal, another page was devoted to the voting. The balloting was designed to give each breeder an opportunity to express his opinion on the 10 females having the greatest influence on the breed.

Votes were received from a very representative group from 30 states. Among the votes recorded were those from old-time breeders, young breeders, those owning large herds, medium herds and small herds. Many, however, were from students of breeding, and they all represented a good cross section of Guernsey men and women.

The bulls chosen by breeder opinion were listed in the November 15, 1951, Journal, and the cows in the first poll were reported in the August 15, 1936, Journal.

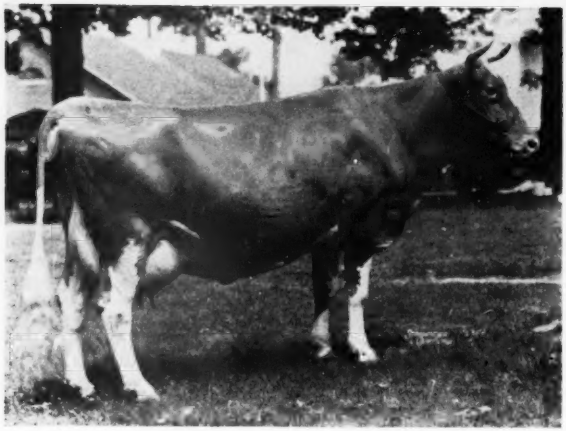

MIXTER FAITHFUL
(Died at 22 years of age)
Sire: LANGWATER DEMONSTRATOR
Dam: MIXTER FAITH

*12061—744—FF (National Record)
Senior and grand champion, Sesqui-Centennial 1926. 1st aged cow, National Dairy Show, 1925, Senior and grand champion, Eastern States Exposition, 1925.

IMP. ITCHEN DAISY 3D
Sire: MAY DAY
Dam: DAISY'S GEM

*13636—714—B
* 9958—533—G
2nd aged cow, National Dairy Show, 1912

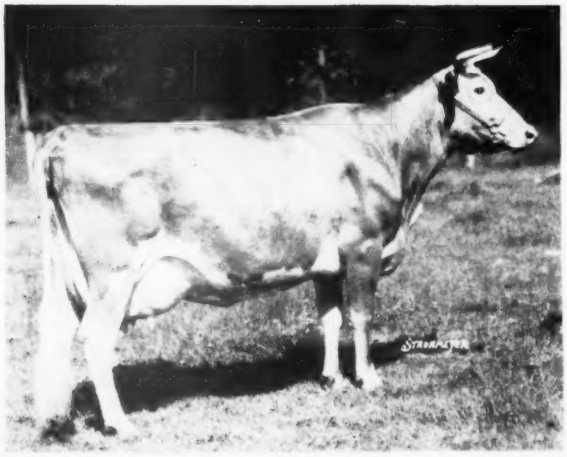

SHUTTLEWICK LEVITY
(Died at 13 years of age)
Sire: LANGWATER STEADFAST
Dam: LANGWATER LEVITY

*16896—804—G
Senior and grand champion, National Dairy Show, 1927, 1929. Senior and grand champion, Eastern States Exposition, 1927.

DOUGLASTON LADY AUGUSTA
Sire: IMP. FINANCIER OF MYRTLE PLACE
Dam: GREENACRES FAIRY FERN

12106—607—E
Excellent, 1947, 1948, four Excellent daughters.
1st Produce, Dairy Cattle Congress, 1948.
1st Produce, Eastern States Exposition, 1948.
1st Produce, New York, 1948.
1st Produce, New York 1949.

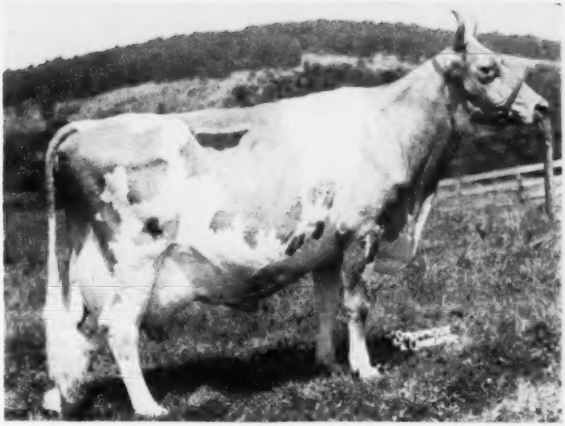

GREEN MEADOW MELBA
(Died at 19 years of age)
Sire: GREEN MEADOW CORONATION KING
Dam: LANGWATER MOONBEAM

*15342—763—FF (National record)
VG, 1948 (at 15 years of age)

JEAN DU LUTH CORONET
Sire: MAY KING OF LINDA VISTA
Dam: CORALETTA OF TRIANON
*12603—580—EE
*11721—568—CC
*20004—952—AA
Senior and grand champion, Pacific International Exposition, 1919. 1st, two years, Dairy Cattle Congress, 1916.

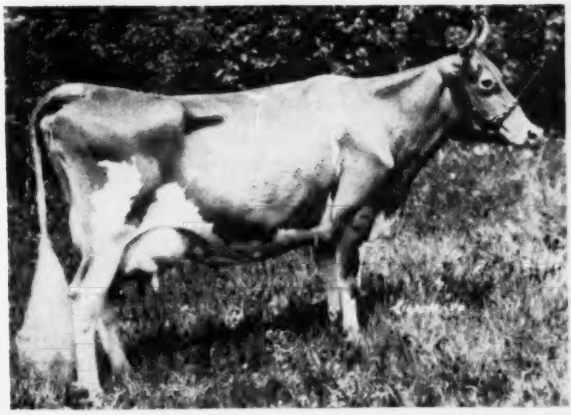

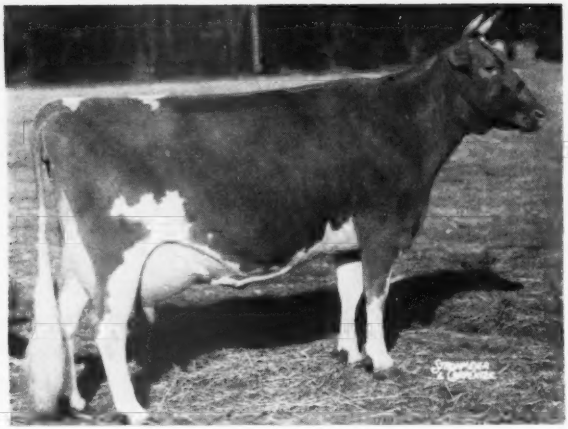

VALLEVUE BUTTERFAT BEAUTY
(Died at 14 years of age)
Sire: HILLTOP BUTTERFAT
Dam: VALOR'S BEAUTY

11994—619—GG
16578—831—A
18914—937—AA

Excellent, 1947, 1948 (at 12 and 13 years of age) Four Excellent daughters.

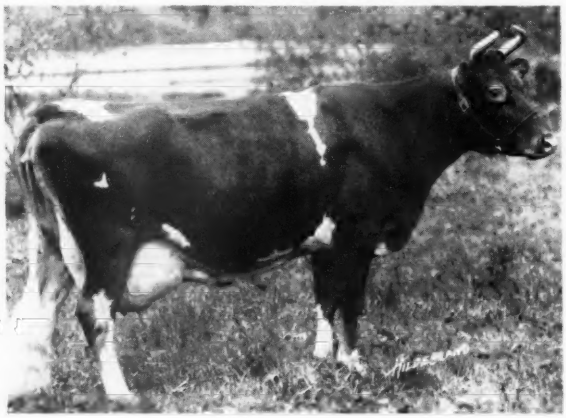

LANGWATER GENEROUS
(Died at 12 years of age)
Sire: IMP. KING OF THE MAY
Dam: FLORHAM PRIDE
11834—588—F

DOLLY DIMPLE
Sire: IMP. YEOMAN
Dam: DOLLY BLOOM
*14009—703—G
*18458—906—D
*18808—876—A

FRANK SHERMAN PEER

By Gordon Hall

A Great Farmer and Stockman

Frank Sherman Peer, commonly referred to as "F. S.," was the most interesting personality I have met in the Guernsey fraternity. I first met him in London on a Saturday in August, 1905, and sat for two to three hours listening to his story of the opening up of the West to agriculture, the work which had started on improving the livestock of this country, the vision he had for this development and of the great opportunities for any young man with some knowledge of pedigreed livestock. He did the talking, I just listened. It was all so fascinating that when he suggested I return to New York with him the following Saturday, assuring me that he would be able to get me a position right away, I readily accepted the offer and went off home that evening with a brand new set of plans to present to my family. Mr. Peer fulfilled every promise and more. Five years later he took me in as a junior partner in his importing business, and I learned to know him better than any man I have met.

"F. S.," the son of an M. D., was born in Rochester, N. Y., in 1851, and was educated at a military academy. Early in life he heeded the call of the farm, and in the Genessee Valley successfully bred Jersey cattle, Cotswold sheep, hunters and harness horses. He could ride cross country or in the show ring, and drive a tandem or four-in-hand with any man, an art which became of considerable value in his social and business life. He always enjoyed telling of one of his early Jersey cows, "Molly Garfield," which in those early days (I think it was in the 80's) made 22 pounds, 12½ ounces of butter in seven days, placing her third for production for any breed. He would laugh over his first showing of sheep at one of the New York shows. He took them there right from the meadow, unconditioned and untrimmed, ran into two flocks handled by Scotch shepherds and never got a ribbon. He noted what they had done by a little conditioning and much trimming, and evidently learned a good lesson, for he would always finish this story by saying, "They never did that to me again." He farmed well, too scientifically for his neighbors, who at first ridiculed him, and his methods, for producing good roughage, are about identical with those being advocated today. In 1880, following Dr. Bailey of Billerica, Mass., he built the second silo, above ground, in this country. At about that time he wrote the book "Soiling," dealing with the feeding and preserving of green crops, silo construction, etc. It was a standard book for many years, 12 editions were printed, and 70 years later is still valuable reading. He became a most prolific writer and a good architect for farm buildings, and never left on any of his long trips without a drafting board and much paper. His two best books were the aforementioned "Soiling" and "Cross Country with Horse and Hound." He made many attempts to novels, but his chief critic, his son Sherman, advised against their publication. They were too risque for that period, but would be "best sellers" today.

It was in 1892 that Mr. Peer's ability as a stockman really commenced being placed on trial. He was commissioned to go to England and buy the best "four-in-hand" team. While over there he made a survey of their studs, herds and flocks, and decided upon going into the importing business, an enterprise never equalled in size or surpassed in quality, and one which has figured heavily in the development of the livestock industry of this time. There are no accurate figures available as to the number of animals he brought across the Atlantic, but it must be close to, if not well over, 10,000. He had a natural eye for beauty and symmetry of form. It mattered not whether he was judging a draft horse or a hunter, a beef animal or a dairy cow, a hound or a Hartz Mountain canary, he could hit them about right. It may well be that some men were better judges of a certain breed but, as a judge of any breed of livestock, Dean Herbert Kildee is the only man I have met to equal him. He insisted upon quality with masculinity or femininity and just would not countenance any coarseness. He made a bad outer on one of his trips, bringing back a fat, coarse Jersey heifer. On seeing her in quarantine he swore that he had never before seen the "brute," his agent had slipped her in. We were to keep her out of sight and send her to the butcher at the expiration of the quarantine period. She was placed out of sight

Le Vallon, the home of the late F. S. Peer on the Island of Guernsey

alright, but some "wise-acre," in to see the importation, criticised everything he saw and then, in nosing around, spied this heifer and claimed she was the only "top" animal we had. He bought her and, needless to say, I never followed her up.

To about 1905 "F. S.," was importing about 20 Jerseys to one Guernsey. He did like the character of the latter, but could not stand the sloping rumps, slack loins and poorly shaped udders the breed possessed at that time. He would spend days on Guernsey buying only a very few, such as pleased him. The change over was not all of his doing, for after I joined him in business I found that I got along better with the Guernsey cow and her breeders in this country, went out and sold them, materially increasing our orders for Guernseys so that by 1914 we were importing more Guernseys than Jerseys. Mr. Peer still held a great love for the Jersey, did not care for the way in which we were slipping in that line and, on his visits to this country, would invariably question me about it and was never really satisfied that I had done my best for that breed. He really pinned back my ears about 1921. "Primrose du Courtil du Ray" had completed the largest record ever made on the Island, 899 pounds of fat, and her son, "Primrose Butterfat," had won at the shows. I cabled him to spend some real money and buy this bull. His reply, a cable about 12 words, was more effective than a four page letter would have been—t'was really choice. Which reminds me of a time when he was showing a yearling bull to a prospective customer, a woman. She asked, "Mr. Peer, what do you think of rudimentaries on a bull?" Being very deaf he asked for the question to be repeated, then replied, "Madam, just about of the same value as teats on a man."

I went off to the World War in 1916 and his son, Sherman, in 1917. That was too much for the "Old Man." He wanted to be in it himself, and commenced pestering those at the American Consulate in London. He had proof of his fitness, his beard just made him look older than his actual years, he was a good shot, had hunted all there was to hunt on the American continent and Europe. He insisted on doing something and finally was commissioned as Captain and made Director of The American Red Cross Farm at Sarisbury Hospital, Southampton. The plan was to produce milk and vegetables for the hospital and to teach the convalescent farming and dairying. They had about 170 acres of land with some fair buildings. Mr. Peer went off to his beloved Channel Islands and was given 30 cows from Guernsey, the same number from Jersey, "as a tribute to the American effort in the war." The Islanders were fond of him, he had always been fair in his dealings with them and later, on all of my visits to these Islands, the older breeders would wish to talk of him. He was a contemporary of Joseph L. Hope and Charles L. Hill, probably more aggressive and with wider interests than either and, like them, was beloved wherever he went.

He had a good laugh at my expense in 1918. I had 10 days leave, starting in Armistice week, which I spent in Guernsey. I met him in London the night before I was to return to France and he persuaded me to take another day and we would go out to see the Morgan herd. I felt that with the war being over I could get by with this. The next day I missed the boat train and we saw another herd. The next day I caught the train but there was no room for a delinquent on the boat, so I had to spend that day in Dover and finally arrived at camp AWOL three days. To me, at the time, it was not so funny, as I was confined to barracks and, but for a streak of luck, would have been court-martialed. I had to relate all of this many times for "F. S." and, so far as he was concerned, that was the heighth of my career.

His meetings with Bill Gould were always amusing. They were fond of each other and of all that belongs to the country; one was deaf and the other stammered, but they got along together perfectly. About 1913 Bill was buying for Upland Farm and came to quarantine to see an importation which had just arrived. As the cattle were being unloaded there was one in-calf heifer which appeared to have a great deal of brindle on head, neck and shoulders. There was a lot of prejudice to black noses and brindle at that time, so I told the boys to put her in a built-in box stall out of sight. I did not have another look at this heifer and after Bill had finished his buying, I asked him if he could use a heifer with a lot of black on her at little money. He inquired the price and to get rid of her I mentioned about $200. He asked to see her, and when she was led out I realized that I had made an error, her front end was covered solid with lice, but I had set the price and Bill took her. This was "Bijou des Frances." She made well over 900 lbs. of fat, I think the first imported cow to do so. Later, that gave the two of them more to laugh about at my expense.

These importations were always due to arrive on a Monday, and that certainly was a hectic day. We would have 50 to 200 head of cattle, five to about 30 horses, many sheep, hogs and small animals. The ruminants would be shipped to quarantine, that was easy, but the expressing of the horses, dogs, etc., to destination was another matter. On one trip we had a lot of Hartz Mountain canaries for a New York firm. Mr. Peer had crossed with that shipment and was very disturbed over the losses. Each morning the ship's foreman would report the loss of four to 10 birds. He returned to England on the same boat and from there wrote that he found out the trouble—every seaman appeared to have one canary in his cabin and every officer two or three.

Frank Sherman Peer was a character all his own. He worked hard, enjoyed every minute of his life, and crowded more into it than anyone else I have known. Whether in this country or England, he was always surrounded by friends and was welcomed wherever he went. The volume of his business developed into enormous figures. We shipped livestock all over this country, generally billing for them after they were shipped and, as far as I know, we had just two bad accounts in all of those years. He was fair in his buying, equally fair in selling and used the slogan "the customer is always right" long before the department stores. He worked on the theory that if a customer was not satisfied immediate action would produce an easy adjustment. In May, 1922, he went to Reading, England, to judge the English Guernsey Cattle Club's Show. As he was signing the hotel register he passed on, in just such a way as he would have wished, and we lost a great farmer and stockman.

He often referred to the difficult times farmers went through in his early days, with depressions probably worse than any we have known, when all farm produce would become almost worthless. However, he never lost faith in agriculture. In the conclusion of a book written in 1881, he says, "It must be admitted that agriculture at the present time has much to discourage the farmer's sons and daughters, but the outlook for the near future is brighter. At no distant day the cities, at their present rate of increase, will consume all of our own farm products. A day is dawning when agriculture will once more take rank, as she deserves, among the noblest and highest professions. Let me admonish you to stick to the old farm a little longer."

GUERNSEY'S 75th ANNIVERSARY 1877 1952

At the Dairy Shrine Club Ceremony, J. P. Eves, Fred Pabst, H. W. Norton, Jr., Charles L. Hill and Al Wentworth.

Response of Charles L. Hill

Editorial note: The Dairy Shrine Club hung the picture of two of the all-time greats in the dairy industry, Charles L. Hill, Rosendale, Wis., and Fred Pabst, Oconomowoc, Wis. The ceremony took place in the evening following the last day at judging Guernseys at the Dairy Cattle Congress in Waterloo, Iowa. In a response to the honor conferred upon Charles L. Hill we are presenting his remarks.

I AM so overwhelmed by the honor conferred on me tonight that I am sure I cannot respond in a way the occasion merits.

May I quote a word from Holy writ found in Exodus, third chapter and fifth verse: "Put off thy shoes from off thy feet for the place whereon thou standest is holy ground."

Tonight we are in the presence of the spirits of the great leaders of this industry, whose pictures are on the wall. Years ago when the picture of Governor Hoard was hung in the rooms of the Saddle and Sirloin Club at Chicago, it was thought that this would be the first of a series of pictures of dairy leaders that might be placed there. This would probably have worked out if the experience with foot and mouth disease in 1914 had not halted the plan to make the International Livestock Show Building the permanent home of the National Dairy Show.

Several of the men whose pictures are now on the walls here also have their pictures on the walls of the Saddle and Sirloin Club. It is most fitting, indeed, that plans have now been worked out to found this Dairy Shrine where we may honor our leaders as the breeders of meat animals are honored at the Club in Chicago.

It has been my privilege to have met 21 of the 27 men whose pictures now hang on these walls. That will call our attention to how really short a time has covered the growth of this industry.

Feeling as unworthy of this honor as I do, I can think of nothing to say that will tell the young men, who see these pictures, how it is possible to sometime attain the honor you are conferring on Mr. Pabst and me tonight, other than to say a few words about my own interest in this industry.

As a boy at Sarnia, my father had a herd of grade Shorthorn cows. The second cheese factory in the West was just across the road from our barn, and the milk from the dozen or so cows was wheeled across the road to the factory on a wheelbarrow. In the first years, I remember my father led all the patrons at the factory with a milk check of about $50.00 per cow, this being for five or six months in the summer. Think of the growth from that time to this time when there are 2,200 cheese factories in the state of Wisconsin.

I took little interest in the farm until I began to do milking at 12 years of age. Apparently my interest developed rapidly after that, for when I finished the village school at 15 years of age, I had become so interested that when my father and mother wanted me to go to college I would not go for I had not known a single young man who had gone to college and then came back to the farm. The University of Wisconsin then had only two students in the Agricultural course, and they both became teachers.

Rosendale then had one of the first, if not the first Farmers' Clubs in the state, and it had then been very active for 20 years or more. Dean Henry had just come to Wisconsin and he came to Rosendale to speak to the Farmers' Club.

On that trip to Rosendale, Dean Henry stayed at our farm, and after supper and before we went to the meeting, Dean Henry and my father sat on the parlor couch and I sat between them. I am sure that was the moment that inspired me to do something with my life. My father was thinking of buying some purebred Devon cows and I can still remember how adroitly Professor Henry steered him away from the idea. Dean said the special purpose breeds were bound to become the cattle of Wisconsin and other dairy states.

In the winter of 1886 and 1887 I attended the Short Course in Agriculture at the University, this being the second year of such a course and there being 25 students.

The inspiration of listening to Dean Henry, Prof. H. P. Armsby and being tutored in Botany by the late H. L. Russell, later Dean of the College, never left me. A little later Dr. Armsby was called to Pennsylvania State and Dr. Babcock came to take his place.

Prof. Short, an assistant of Dr. Armsby, one day demonstrated to us the use of a new milk test called a lactobuterometer, and while this was accurate it was not practical, as it would test only one sample at a time, was made of fragile glass tubing, and awkward to handle. He talked about the need of a machine that would be simple and accurate for testing cows on the farm and even more needed for testing patron's milk at cheese factories and creameries and thus for a fairer plan for paying for milk. He shortly invented

the Short test, and at about the same time Prof. Patrick of Iowa invented a very similar process that was known as the Patrick test. These were used in factories as was a churn that churned individual samples of cream. They were used little, if any, to test individual cows.

You all know Dr. Babcock invented and gave to the world the accurate and practical Babcock test. I had before that been setting the milk of individual cows in test tubes trying to determine the butter value of the sample, but the lack of uniformity in the density of the cream proved that about worthless. I bought one of the first Babcock testers used on a farm in the spring of 1891 or 1892.

In the spring of 1886 father had bought a purebred Jersey bull, and I bought a three-year-old pure Jersey heifer that was supposed to calve shortly, but she never had a calf and the bull was a poor breeder. We were not discouraged, but if these had not proved worthless we would probably have become Jersey breeders. Our near neighbor, T. K. Gillett, had Holsteins for six years. In 1881 he bought the celebrated cow, Imp. Johanna, that had been grand champion over all breeds at the 1890 New York State Fair. He had for several years shown his herd at the State Fair, and knew all about our experience with the pair of Jerseys.

When he came back from the state fair in 1886 he told us he had seen some Guernseys at the fair and was very favorably impressed with them. He said he also remembered seeing some Guernseys a year or two before in two herds in New York, one of them being in the herd of S. L. Hoxis, brother of Solomon Hoxis whose picture is on these walls, and he liked the looks of the Guernseys then. He said he looked for future for the breed and advised us to start with them. I had been much interested in his herd and liked his judgment and attitude.

To make a long story short, Mr. Gillett went with me on June 30, 1887, to select some cattle having just before visited this herd with my father. My father bought a bull calf and two yearling in-calf heifers, and I paid $140 for about as nice a heifer calf as I have ever seen.

That day was the first time I had ever seen a Guernsey. Dean Henry congratulated me on buying these, and he said he was not surprised as the winter before I had been in his office every chance I could get to talk about Guernseys.

As soon as the two in-calf heifers calved the next winter, I started to weigh every milking and this has been continued at Sarnia up until today. As soon as I had a Babcock test I took two-day composite samples of the milk of every cow on the farm, and that with milk weights at last provided a method of measuring each cow's value as a producer.

Professor Russell came back in 1894 from Germany, where he had been studying with Dr. Kock. He brought some tuberculin home with him and tested the station herd, and a short time later tested our herd which was the second herd so tested in Wisconsin and possibly in the country.

After the invention of the Babcock test, Mr. Hoxis started the Holstein breed records of seven-day tests, and Mr. Gillett and his son started testing at once. I had the rare privilege of studying the records as they were being made, and I felt sure that only a yearly test would accurately gauge a cow's production.

When The American Guernsey Cattle Club voted to start in Advanced Register, based on yearly records, Secretary Caldwell and I were appointed a Committee to draft rules, under which these records were to be made. We never thought of such a thing as a breeder being willing to let a cow go months without being bred in order to make a larger yearly record. We should never have planned for anything but a 305-day test. Other breed associations soon followed our leadership, and adopted much the same rules as ours. I feel sure that this mistake cost the breeding fraternity many, many times as much as anything we have done to promote legitimate long-time records.

I cannot close without testifying to the great privilege I had of knowing intimately, and being counseled, by Governor Hoard, Dean Henry, Doctor Babcock, Dean Russell, Mr. Hazen and several others of the men whose pictures we face tonight, and to the large number of friends I have had who have been active leaders in this industry.

I am indeed honored by the company my picture is now to keep.

New State Champions

COLORADO

5yrs 305C 2x — Marion of Sylvan Glade 899643, 12795 pounds milk, 646 pounds butter fat (610 TM). Breeder, N. C. Everett, Decatur, Mich. Owner, R. A. Bolen, Grand Junction.

FLORIDA

5yrs 305C 3x — Lakemont Majesty Woman 936613, 11815 pounds milk, 613 pounds butter fat (915 TM). Breeder, Lakemont Dairy, Inc., Winter Park. Owner, Carroll L. Ward & Son, Winter Park.

Jr3 HIR — Knightdale R. I. Cora 1062708, 6372 pounds milk, 275 pounds butter fat (568 TM). Breeder, Clarence O. Knight, Guilford College, N. C. Owner, Arnold & Mildred L. Higgins, Largo.

IDAHO

Sr3 HIR — Revilo Master's Taffy 1062886, 9148 pounds milk, 516 pounds butter fat (722 TM). Breeder, O. W. Gear, Bow, Wash. Owner, Howard Harder, Buhl.

KENTUCKY

Sr4 305C 2x — Hickory Hill Kameo 979972, 9942 pounds milk, 494 pounds butter fat (610 TM). Breeder, John Evans, Ashland. Owner, G. H. McGlothlin, Rush.

Sr3 305C 2x — Wilise Farm's Maxim's Queen 1015042, 7980 pounds milk, 401 pounds butter fat (610 TM). Breeder and owner, W. H. Wagg, Bloomfield.

MAINE

Sr3 305C 2x — Della's Delta of Brookdale 1021084, 10401 pounds milk, 511 pounds butter fat (610 TM). Breeder, Clarence W. Parker, Sebec Station. Owner, Kenneth E. Kief, Salsbury Cove.

OHIO

Jr3 305C 2x — Ancestral Acres Elsie 1082116, 10968 pounds milk, 610 pounds butter fat (610 TM). Breeder, E. J. Brookhart, Celina. Owner, Theodore E. Kohler, Groveport.

OREGON

Sr3 305C 2x — Cla-ore Phil's Beatrice 1014041, 12150 pounds milk, 705 pounds butter fat (610 TM). Breeder and owner, Fred Rudat, Jr., Brownsmead.

PENNSYLVANIA

Jr3 365C — Grayce Farms Vesta 1253783, 15933 pounds milk, 794 pounds butter fat (1095 TM). Breeder, Trustees of the University of Pennsylvania, Bristol. Owner, Robert Y. Moffat, Dalton.

RHODE ISLAND

5yrs 365C — Aldrich Farm Nip O'Frost 908200, 17312 pounds milk, 864 pounds butter fat (1041 TM). Breeder, Stuart M. Aldrich, Rehoboth, Mass. Owner, William S. Cherry, Jr., Bristol.

Chat . . .

In November, Burl Caffey of Pueblo, Colo., sold over 20 head of females in the North Central Colorado Guernsey Cattle Club Sale. His retail milk routes have been sold to Meadow Gold Dairy of the Beatrice Foods Company, in Pueblo. With a sizable milking herd, but one considerably reduced in size, he is producing GOLDEN GUERNSEY milk for Meadow Gold that is now distributing in the Pueblo area.

A Rebuttal

By Dr. J. W. Bartlett, Chairman
Department of Dairy Husbandry
Rutgers University

"*Moderator Knox:* In this all-roughage feed work that was carried on down in New Jersey, I noticed the cows there consumed 2.9 pounds of hay for the all-roughage group for a 1,000-pound cow.

"*Prof. Morrison:* How much silage? I think it figured out 28 or 29 pounds of hay equivalent per 1,000 pounds or something like that. In this New Jersey experiment it is important to bear in mind that they didn't use New Jersey-grown hay. They used Western-grown United States No. 1 extra heavy alfalfa. I don't know whether you will object to that statement, but it seems to me that was unfortunate, that they used that very superior quality of Western hay. Apparently, they couldn't buy any hay of that quality in New Jersey, or couldn't produce it on the experimental farm, so they really stacked the cards in favor of no concentrate feeding by using the kind of roughage that we don't grow in New York and most folks can't grow in New Jersey.

"*Mr. Tanis:* We are not able to grow that kind of good hay there.

"*Prof. Morrison:* It seems to me there is a danger in an experiment station doing that, because the news came out, 'Hay Burners or Grain Burners?'—giving our New York farmers entirely the wrong idea, that they shouldn't feed concentrates liberally. Well, it usually pays them to feed, with the kind of roughage that we have in New York State, it pays them to feed concentrates liberally. I am just mentioning that because you want to be careful what is put into the record. There is that fault in that experiment, one which I think is fairly serious."

We have read the report of the Panel Discussion of the 1951 Guernsey Annual Meeting in the December 1, 1951, issue of the Guernsey Breeders' Journal with a great deal of interest. One appreciates the fact that the men who appear on a discussion panel are supposed to answer questions in terms of their own knowledge and experience, and there may be a diversity of opinion expressed because of many factors. This difference of opinion stimulates further questions and consequently subjects can be quite thoroughly aired.

A panel member, especially one who may be considered an authority, should be more careful of his statements than another member who is reporting in terms of experience in running his own enterprise. This is especially true when these statements are published in a Breed Journal noted for the quality of its articles and as influential and widely read as the Guernsey Breeders' Journal.

Professor Morrison, one of the members of the Panel, stated that New Jersey "stacked the cards" in a roughage experiment just completed and indicated that by this work did the dairy industry a disservice. Had he known the facts regarding this experiment he would have stated that this experiment was set up to study the milk potentials of *high quality* roughage. Much research work has previously been reported where cows were fed run of the mill hay. New Jersey, because of its pasture work, grass silage work, and its appreciation that a cow was designed by nature as a roughage consumer rather than a grain burner, decided to conduct this experiment.

Roughage is of extreme importance to all dairy cattle, not only because of its nutritive qualities, but because of its economic values. To the Guernsey breed and the Guernsey breeders in the sale of GOLDEN GUERNSEY milk it has even greater significance.

If one stacks the cards by focusing attention on a subject that is so economically significant to dairymen, we stacked them. If New Jersey, because of this work, is focusing attention on an impossible agricultural practice time alone will tell.

We did not grow this hay on the College Farm at New Brunswick. We did not have sufficient hay land or land in alfalfa to insure the experimental cattle the volume of hay needed for the experiment.

For the record we did buy some of this experimental hay from Ohio, but most of it was produced by New York state farmers and purchased from the G.L.F. We won't admit that we could not have produced and put up this quality hay in New Jersey. In a quality hay survey underway in New Jersey for the last three years, figures collected to date show that 17.7 per cent of the hay sampled in dairy barns graded U. S. No. 1, 45.1 per cent graded U. S. No. 2 and the trend is upward over the three year period. A fact to be noted is that Cornell Feed Service reports the result of a quality hay survey in New York which shows 24 per cent of the samples graded U. S. No. 1 and 43 per cent U. S. No. 2. New Jersey is not a hay exporting state. We have been focusing attention on the production and harvesting of quality hay for only a few years.

All teachers should know that you don't improve an agricultural practice by taking a defeatist attitude. They should also realize that the nutrients produced in a quality roughage program are the cheapest nutrients produced on the farm and this program is absolutely under the farmers own management. If they are at all interested in the economic welfare of dairymen they can't close their eyes to grain prices. Professor Morrison should talk to farmers who are now quality roughage conscious as to how they feel about feeding this quality roughage to their cattle and what effect this quality hay has on production. He should talk to dairymen who are feeding large amounts of grass silage to their cattle instead of the ones who feed hay silage which, for the most part, is material cut too late or second guessed and put into the silo because it was beat up by trying to make hay out of it.

New Jersey dairymen can feed their cattle excellent quality roughage by putting up early first cuttings of hay crops and surplus legume grass pasture as grass silage. Second cuttings and third cuttings of hay crops can be made into high quality hay in all but a few sections. This same fact holds true for New York State and in most of the humid sections of the country. Tools are available to do this, coupled with the farmer's own understanding that haymaking is not just a chore but a determining factor in economical milk production.

In some sections of New Jersey, because of weather conditions, it is almost impossible to field cure hay of excellent quality. In these sections men are curing partially field-dry hay in mows, bins and other structures, either loose, chopped or in bales by

(*Please turn to page 802*)

Journal . . .

(*Continued from page 784*)

World, the breed publishers met and approved a New York man to handle commercial advertising. The idea had been suggested many years before by R. L. Holden. Apparently the man was not the right one, for the scheme did not work out. Two years later, however, again working with Mr. Price, the five breed publications were lined up and a proposition, made by Earl Cooper, to handle all commercial advertising through his office in Chicago was accepted. This program has been carried on for 20 years and has been very satisfactory.

Editorial Policies

One of the first policies to be adopted 25 years ago was the method of reporting the National Dairy Show. Much criticism was expressed in early reports because no reasons were given for the placings. Several felt that the writer should express his idea of such placings whether they agreed with the judge or not. As a result of this discussion, the judge's reasons at the National Dairy Show have been given regularly for each class.

Many special editions have been inaugurated and some have carried through. The first special editions were in 1928, and appeared at the Annual Meeting in May and again at the National Dairy Show.

Color was added in printing the Annual Report in 1929, and this has been continued. Full page illustrations of the champions at the National Dairy Show were also printed that year, and this feature has been continued.

In 1932, in order to boost morale among breeders, a special issue of the October 1 Journal was published and sent to 22,400 breeders. Continuing the idea, the October 1 issue of 1933 was devoted to a preview of spring sales. A Travel Log directory was featured in 1939, and was continued for four years. This gave road maps and the direction to and location of 330 farms. In October of the same year the Bull Buyers' Guide was established, containing many pages of advertising as well as listing the bulls in the different herds. In co-operation with the Promotion Division, that advertised this October 1 issue, 762 copies were sold, for 10 cents each to stimulate the sale of bulls. This continued until 1943, when the war made it impossible to secure paper. The Guide was started again with the November issue of 1950, which resulted in the largest single issue that has ever been published by the Journal, and it is now a regular feature.

One of the October 1 issues ran into trouble. The weatherman decided that a hurricane should reach into New England, and that, together with flood and fire, eliminated the largest October 1 issue that had been published in years. After the burning of the Transcript Printing Company, printing arrangements were made with the Rumford Press at Concord, N. H., and in less than a week the entire edition was recreated so that the Journal was in the mail only four days late. The publication of the Journal was returned to the Transcript Printing Company on May 1, 1939.

Commencing in January, 1943, the WPB ordered a reduction of 10 per cent on paper and made the base of the allotment the amount of paper used in 1942. From January, 1944, a 15 per cent curtailment was required. Circulation was increasing rapidly and advertising was plentiful, so it was necessary to change the size of the Journal from 8½ x 11½ inches to 8 1/8 x 11 inches. This smaller Journal gave the magazine a lower paper base and in May of that year, by using a lighter paper, the base was 35 lbs. Closing dates were enforced and each advertiser was given a base figure on contract space used in 1941 and 1942, and new advertisers, contracting for the first time in 1943, were reduced 15 per cent of their contract, while commercial advertising was reduced 25 per cent under the 1943 base. During the War, many pages of advertising were turned down. No effort was made to increase circulation or even maintain circulation. To assist with the help situation, a free listing of "help wanted" was run in the Journal. In 1942, 136 breeders and 86 people who wished a job used the column, and in 1943, 92 breeders and 70 job hunters were helped. Special War Bond campaigns and drives were assisted.

Several special feature issues of the Journal are published each year. The December 15, 1940, issue was devoted to answering the question of "Why Bang's Disease?" This contained the new full recommendation of the U. S. D. A. on calfhood vaccination and contained a complete and thorough discussion of all methods of controlling Bang's. The May 15 issue is always devoted to an especially prepared report of the year's work of the Club. June 1 is set aside as Dairy Month, and is now having as its big feature the work of GOLDEN GUERNSEY; July 15 is the Fair issue, with a resume of what the fairs offer; November 15 is the Sire issue, that has become a great sire directory, and December 15 is dedicated to Youth in the Guernsey world.

Many attempts have been made to use color in the Journal, but because of the cost it has been used sparingly. However, in 1946, after much experimenting, the duotone cover was adopted and has proved very satisfactory.

No change in publication dates had been made since 1914, but in 1950 it was felt because of the five-day week it would be advantageous to the readers if the Journal could be published on the first and third Wednesday of each month. This was tried for a year and then discontinued.

Circulation

At the end of 1910, there was a paid circulation of 1,286. This increased to a net paid circulation of 6,978 in 1929, and decreased rapidly to 4,437 in 1934. The 10,000 mark was reached in 1943, and the 15,000 mark in 1947. Circulation has varied from 14,244 to 15,970 since that date. There have been issues with more than a 16,000 paid circulation, but the net paid for the year has never reached 16,000.

Up until the annual report of 1929, the figure taken for yearly circulation was as of March 15. Since then the net paid circulation, on the average of the 24 issues for the year, has been used.

Many methods have been used to increase and maintain circulation. In 1931, the subscription rate was reduced from $2.00 for one year to a new rate of $1.50 for one year. At the same time, a special rate of two years for $2.50 and five years for $5.00 was offered. With the single yearly subscription there was no floor under circulation, while with two-year and five-year subscriptions it was possible to maintain a more even circulation. This rate continued until 1947, when it was raised to one year for $2.00, two years for $3.00 and five years at $6.50. The $2.00 and $3.00 rate worked well, but $6.50 for five years was a wrong figure. This year, as a special the Journal adopted a five-year rate for $5.00.

No single person can be given credit for developing what is known today as the "outstanding livestock magazine in America." There have been but two editors during the long period —William H. Caldwell and Karl B. Musser. The management has been delegated to Hulburt, Onsrud, Holden, Robinson, Lounsbury, Price, Shearman, Close, and West. These men, with the help of the entire Club, have made the Journal what it is today.

Trained in the policies made over the years, having a personal knowledge of leading Guernsey herds and thousands of breeders, the staff will carry on in the same high standard that was set for the Journal years ago. The future will speak for itself.

L. to R.: Carolyn Lucy, Gadsden District Winner; Ed Grob, Jr., Decatur District Winner; John Parrish, A. P. I. Extension Dairyman; Sue Pinkston, District and State Winner, showed grand champion female at Alabama State Fair in 1951, and K. B. Musser, The American Guernsey Cattle Club.

Alabama Annual Meeting

By Ballard K. Bennett

The largest group of breeders, civic leaders, enthusiasts and guests ever to meet at the Alabama Guernsey Cattle Club annual meeting, gathered at the Tutwiler Hotel in Birmingham, on January 14, to hear Karl B. Musser, secretary of The American Guernsey Cattle Club, discuss the future of dairying. Approximately 96 such listeners heard Mr. Musser predict that in three to five years Guernsey breeders, as dairymen, should be in a strong economic position. He based his statement on three factors: First, a declining dairy cow population at the present, with the trend pointing still downward; second, an increased demand for milk and milk products, and third, an acute shortage of milk and its products for the next decade. Mr. Musser was surprised at the growth of the state association, stating that eight years ago, his last visit, there were only 12 members present.

One of the highlights of the day was the recognition of the junior breeders, with trophies being presented to the young breeders who exhibited the junior district show winners, as well as the exhibitor of the state fair champion, Sue Pinkston, from Dadeville. Among the juniors winning trophies were Carolyn Lucy of Portersville and Edward Grob of Cullman.

The past secretary of the state association, Ed Teague, was presented with a model cow in recognition of the good work he has done. Ed was recently named agricultural director of the Montgomery Alabama Chamber of Commerce. John Parrish, extension dairyman from Auburn, made the presentation of many of these trophies, however, he called on various leaders for assistance, including the awarding of the trophy to Sue Pinkston. Such presentation was made by Karl Musser, who stated, "Sue was the youngest youngster" he had ever made such a presentation to. Tommy Baker was presented a deluxe cow and bull plaque for his work in obtaining the largest number of new members for the state association.

This group of breeders planned an excellent program for the coming year. Included in activities are state sale and recognition of junior breeders at their district shows.

The officers for 1952 are president, S. Ross Smith, Trussville; vice-president, Douglas Kent, Siluria, and secretary-treasurer, Walter Baker, Birmingham. Directors are Buddy Jacobs, Sylacauga; J. C. Sargeant, Jr., Birmingham; Art Fleming, Fairhope; Carl Peinhardt, Cullman; T. B. Chisolm, Marion Junction; Charlie Lucy, Portersville; Joe Sapp, Cullman, Elfreth Johnson, Birmingham; Clyde Coe, Dothan; T. J. Dunn, Daviston; Junius Chestnut, Gaylesville, and J. T. Henry, Hope Hull, Ala.

New Mexico Meets—Plan First State Sale

By Arthur W. Telfer

President J. W. Taylor called a special meeting of the New Mexico G. B. A. on the evening of February 4, at Milton Hall, State College. The meeting was held in connection with the Dairy Short Course sponsored by New Mexico A. & M.

For the first time in history, the state New Mexico will sponsor a state Guernsey Sale, and the breeders are to be congratulated for the progress they have made in the past few years. The sale will be held on August 18 at the New Mexico State Fairgrounds, Albuquerque.

The progress of the organization was stressed by the national field representative and the group commended for the strides they have made, although he warned them of the tremendous job ahead in putting on a sale. Mr. Taylor announced that Oklahoma breeders had agreed to consign approximately nine head. The sale will consist of good working cattle, the kind needed in the state. Working on the selection committee will be Paul Black, Raymond Kitts and J. W. Taylor, and on the sale committee will be R. S. Nanninga, L. C. Zartman, T. W. Allen, Edgar Murray and Lonnie Cox.

Sixteen breeders and guests were present at the meeting. It was the consensus that this sale will be a great help in promoting and developing the Guernsey breed in New Mexico. The sale date was set towards fall to help breeders get fall milk supply. Robert B. Price, of Price's El Paso Dairy, was a guest at the meeting and stated that none of those present would see the time when New Mexico had surplus milk in the fall, in his opinion.

It was reported that four herds will classify in April. The efforts of the group to get increased premiums for dairy cattle was successful, although they will not equal the beef cattle premiums at the New Mexico State Fair.

The college sponsored three ranch tours, two Guernsey herds included, where the national field representative talked on classification and gave a brief demonstration of what is meant by balance and dairy character. Herds visited were those of J. W. Taylor and Dr. T. W. Allen, both of Las Cruces.

Illinois Valley Annual Meeting

By R. L. Holden

The Illinois Valley G. B. A. which is the name of the organization covering District 3 of the Illinois G. B. A. held their annual meeting in the Community Building at Morton, Ill., on February 8, starting promptly at 10:30 a. m. The morning session was fairly well attended, although the total attendance at the complete session was not as large as has been customary for this group. For several years this group has had the largest membership of any of the local groups which combine to make the Illinois G. B. A. About 35 people altogether attended this meeting.

President Elmer Hillman of Hi-View Farm, Tremont, was in charge. L. E. Dennis, Sr., secretary, from Sterling, gave an extensive report of the organ-

ization's activities for 1951. They not only held a successful district or parish show, but they held one or more social meetings during the year in addition to their annual meeting.

A district or parish show will be held probably in connection with the 4-H Fair at Pekin, holding it the day before the 4-H Show as was the case last year. They also plan to hold a type school, participation in which may extend beyond the limits of the district. Harold Foster, of the partnership of W. N. Foster & Sons, Meadowbrook Farms, Washington, extended a sincere invitation to the group to hold the type school at their place and use their herd. Definite action was taken, limiting the eligibility of participants in the district show to herds within the limits of the district.

Following a delightful dinner, the meeting continued in the afternoon in the banquet hall of the Community Building. Elmer Hillman, after considerable talk, was persuaded to accept the presidency for a second term. Otto Laesch, Normal, was elected vice-president, replacing Ben Buth of Normal, and L. E. Dennis, Sr., Sterling, was reelected secretary-treasurer. The directors are to be named by the groups in the different counties and were not named at this meeting.

Field Secretary George Campbell gave a report on the activities of the State Association. The talk of R. L. Holden, national field representative, developed into a three-cornered discussion, almost a forum, between Harold Foster, Ed Strickfaden and Mr. Holden, mostly to do with the development of the GOLDEN GUERNSEY program. It proved to be interesting and it is hoped that it may stimulate some GOLDEN GUERNSEY business in the territory. GOLDEN GUERNSEY milk for the luncheon was provided by Soldwedel Dairy of Pekin.

Inland Empire Guernsey Cattle Club

BY ELMER J. MEADOWS

THE Inland Empire Guernsey Cattle Club, located in the northeast section of Washington and northern Idaho, held their pre-sale meeting on February 7 in Spokane, Wash. Breeders from all parts of the great Inland Empire assembled to hear Paul Gibson, Deer Park, 1952 club president, and Loren Middleton, Chatteroy, sale chairman, tell about the consignments to the May 23 sale in Deer Park. They reported 42 animals selected, consisting of 18 producing cows, 20 bred heifers, three open heifers and one bull selected from all parts of Washington, Northern Oregon, and Northern Idaho. The Inland Empire is an importing section, so most of the consignments are coming from distant points.

Inland Empire Sale Committee and 1952 officers. Seated, Vivian Plumlee, secretary-treasurer, Ralph Cook, 1951 president, Paul Gibson, 1952 president, L. C. Brandt. Standing, Howard Kembel, Arthur Wagner, 1952 vice-president, and Loren Middleton, sale chairman.

Other sale committeemen appointed besides Mr. Middleton as chairman were: L. C. Brandt, Bonners Ferry, Idaho; Howard Kembel, Ritzville, Wash.; Ralph Cook, Deer Park, Wash.; Arthur Wagner, Farmington, Wash.; (farm located in Idaho), and Merrill Dodge, Ellensburg, Wash.

Definite plans were made for a pre-sale banquet to be held the evening of May 22.

The Inland Empire borders the Columbia Basin where over a million acres of new land will be brought under irrigation within the next few years. The first farms will be developed this year, with more to come as fast as irrigation facilities can be completed.

Other business conducted by the club included the plans for donating another registered Guernsey heifer to the outstanding 4-H'er located in the area, and Arthur Wagner, Farmington, offered to give the calf. Committee appointed to select the winner consisted of Ralph Cook, Deer Park, Chairman Ray Bates, Early Dawn Dairy (GOLDEN GUERNSEY distributor), Spokane, and Robert Olson, Deer Park.

Roy Nyholm, sales manager, Early Dawn Dairy, told the group about their GOLDEN GUERNSEY advertising program which is helping to increase sales.

Lancaster County Annual Meeting

BY WILLIAM H. JUZI

THE annual meeting of the Lancaster County G. B. A. was held at West Lampeter, Pa., on February 9, and was marked by good attendance. After the meeting had been called to order, the secretary read the minutes of the previous meeting, and the treasurer's statement was given. Both of these reports were approved. Stanley Hess commented on the association's social event, mentioning that it was highly enjoyed. Various reports were given on activities.

The following directors were elected for a three-year period; Francis Kirk, John R. Breneman and Melvin Stoltzfus, and Samuel Groff was appointed to fill the unexpired term of the late John Heisey.

Roger Emig, of the S. E. Artificial Breeding Co-operative, pointed out the improved efficiency of their bulls in stud, and tendered the services of the Co-operative wherever possible. Lloyd Eyler, Golden Guernsey representative of the Pennsylvania G. B. A. spoke on the obligations of a Guernsey breeder and extended an invitation to all members to attend The American Guernsey Cattle Club Annual Meeting in Atlantic City.

At the director's meeting, held at the Sales Pavilion, Lancaster, on February 12, the following officers were elected: President, Harry S. Mumma; vice-president, Elmer Lapp, and secretary-treasurer, Forest Preston II.

Trumbull County, Ohio

THE Trumbull County, Ohio, meeting was held at the home of Dale Parker, North Bloomfield, Ohio, on January 10 with 15 in attendance. Ralph Butler reported on the summer activities, including a field day and tour on which several judging classes were presented with Lloyd Ober making the official placings.

A committee for calf club work consists of Ralph Butler, Dale Parker, and Perry Nelson. A 1952 field day committee is made up of Robert Powers, Duane Butler, and Floyd Summers.

Changes Among the Leaders

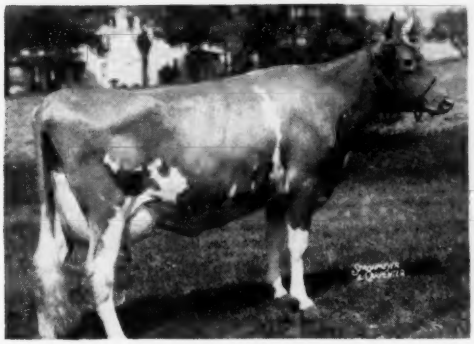

Fritzlyn King's Jeanette
22436—1050—5yrs—365C—3x
Excellent, 1950

Fritzlyn King's Jeanette
868236, Reentry 93293

9th 5yrs—365C—3x

If a purebred animal is to reach the apex of attention she must qualify first in production and next in conformation, and her worth will then show in ability to reproduce. With the completion of a record of 22436 lbs. of milk and 1050 lbs. of fat as a five-year-old, 365C—3x, Fritzlyn King's Jeanette completed her requirements in all counts. This cow, that was bred by the late William F. Fretz and purchased by Woodacres Farm, Princeton, N. J., represents an animal that might well be considered a triple threat. Her last production, of course, places her among the leaders in ninth place. Previous to this she had production records of 13750—610—Jr2—365—3x; 19384—857—Jr4—365—3x, and now her record of 22436—1050—5yrs—365C—3x. From a conformation standpoint, this cow placed first in the udder class at Eastern States Exposition in 1949, was grand champion at the New Jersey State Fair that same year and was also first prize four-year-old and reserve champion at the New Jersey Guernsey Show in 1950. In December, 1950, she was classified Excellent. Her breeding record has been one of consistency. Her first calf, a bull, known as Fritzlyn Flash, being by Caumsett Flashlight, is the herd sire at Fritzlyn Farm, now operated by Walter Fretz. The second calf, known as Fritzlyn Royal King, sired by Fritzlyn Valor Successor, was sold to Cronin and Hall, Jane Lew, W. Va. The third calf, a son of Langwater His Honor, is junior herd sire at Woodacres.

In completing her present record she dropped a calf to the service of the senior herd sire at Woodacres, Fairlawn Actor's Leader.

The new class leader is a daughter of Antietam Gypsy King, six P. R. sons and 59 A. R. daughters. This bull is a uniformly good sire of outstanding udders and is a son of Langwater Vagabond, 56 P. R. sons and 53 A. R. daughters, out of Vallevue Country Colleen, 14433—689—GG, this cow having five A. R. sons, Antietam Gypsy King, Vagabond's Steadfast, Antietam Countryman, Antietam Vagabond and Antietam Country Bond.

The dam of the new class leader is Fritzlyn Jeanette 3d—11229—501—BB—2x. At the recent Fritzlyn Dispersal her three-quarter sister, Fritzlyn Gypsy King's Jeanette, was selected for the new Fritzlyn herd at $3,500 to be the top of the sale.

Rufus Purdum was the milker of this cow throughout her record with Frederick Waite and Donald McWays the relief milkers. Her high day was 85.1 in December and she averaged 80.6 pounds of milk per day for that month. During the record, in August, she developed a fever and dropped considerably in production, but within a few days was back in top form again. On her last day of test she milked 41 pounds. It is interesting to note that this cow is an extremely easy milker giving of her production in a very short time. This production is not only a tribute to the breeding in back of this cow but to the management who developed the potentials of this breeding in both the handling and the feeding. Good roughage available at Woodacres Farm, of course, played a large part in realizing the potentials of this animal. Woodacres Farm is owned by Atherton W. Hobler and is under the management of George M. Newlin. Arthur Goedecke, herdsman, and Rufus Purdum handled "Jeanette" during her record.

Sire: Antietam Gypsy King 301944.
Dam: Fritzlyn Jeanette 3d 646812.
Breeder: William F. Fretz, Pipersville, Pa.
Owner: Atherton W. Hobler, Princeton, N. J.
Born: Jan. 8, 1945. Calved Nov. 4, 1950.
Served: April 29, 1951. Calved Feb. 7, 1952.
Supervised by New Jersey State College, New Brunswick, N. J.
Carried calf 200 days during test.
3 milkings daily—Total milkings 1095.

	Milk	Butter Fat	
1950	Lbs.	%	Lbs.
Nov. 16	1031.1	5.40	55.68
Dec.	2501.9	4.50	112.59
Jan. 1951	2348.3	4.47	104.97
Feb.	1975.4	4.60	90.87
Mar.	2089.3	4.60	96.11
April	2007.1	4.73	94.94
May	2113.5	4.53	95.74
June	1959.5	4.30	84.26
July	1775.5	4.50	79.90
Aug.	1272.6	4.87	61.98
Sept.	1407.3	5.07	71.35
Oct.	1345.6	4.97	66.88
Nov. 15	609.8	5.73	34.94
Total	22436	4.68	1050

Dunwalke Maggie's Flute
766510, Reentry 87533

10th 7yrs—365C—3x

The class leading practice of accomplishment at Dunwalke Farm, Inc., Far Hills, N. J., is becoming quite a desirable habit. In the completion of the record of Dunwalke Maggie's Flute of 21679 lbs. of milk and 1048 lbs. of fat, the seventh class leader within 13 months has been completed at this Somerset County farm. Dunwalke Maggie's Flute has a series of creditable records leading to this class leading achievement, 9803—514—Sr3—305C—2x; 14746—764—Sr4—365C—3x; 12932—619—5yrs—305C—2x and 21679—1048—7yrs—365C—3x, to take tenth place among the leaders in this division.

This cow is a daughter of Flying Horse King's Leader, that now has 18 A. R. daughters, including Dunwalke King's Lady, 16524—930—Sr4—365C—3x; Dunwalke's Apple-blossom, 13737—681—305—Sr4—2x and Dunwalke Bonny Queen, 15902—809—6yrs—365C—3x. Flying Horse King's Leader was a son of Dunwalke's King's Glory, five P. R. sons and seven A. R. daughters, out of Alfalfa Farm Flute with three class leading records the highest being 16206—962—Jr3—365C—3x. This bull was used at Dunwalke Farms for some time and spent the later years of his service in the Sussex County Artificial Breeding Co-operative.

The dam of the new class leader is Dunwalke Maggie's Daughter, that has records of 10852—526—AAA; 10028—481—AAA, and 13830—645—

AAA. This cow goes back to one of the foundation cows in the Dunwalke herd, Imp. Dunwalke's Sweet Maggie, 11754—573—F, that is the paternal granddam of the proved herd sire recently purchased by Dunwalke Farms, Fairlawn Maxim's Gabrial. This bull, that has done an outstanding job of improvement both from a production and conformation standpoint in the Delwake herd in Freehold, N. J., was recently selected to be put in service at Dunwalke Farms where he already has five daughters that have proved his outstanding ability. Dunwalke Maggie's Daughter is a daughter of Imp. Blanchette's Butterfat, 20 P. R. sons and 30 A. R. daughters, an imported bull that was brought from the Island by Gordon Hall and was used at Dunwalke Farm for some time. This bull, a son of Imp. Primrose's Butterfat, proved to be an outstanding sire and his progeny influenced many herds throughout the country. The maternal granddam, Imp. Dunwalk Sweet Maggie, was a daughter of Imp. Sweet Maggie's IV. des Galliennes, 16829—845—A.

So it is in the accomplishment of this class leading achievement that we have an example of Dunwalke Farm capturing some of the best of their foundation and combining it with some desirable outcrosses to develop an animal of outstanding ability. The program at Dunwalke is under the guidance of Douglas Dillon, president, James Christian, manager, and Russell King, herdsman.

Sire: Flying Horse King's Leader 288923.
Dam: Dunwalke Maggie's Daughter 303329.
Breeder: Eastern Farms, Inc., Far Hills, N. J.
Owner: Dunwalke Farm, Inc., Far Hills, N. J.
Born: Dec. 21, 1942. Calved: Nov. 9, 1950.
Served: March 17, 1951. Calved: Dec. 4, 1951.
Supervised by New Jersey State College, New Brunswick, N. J.
Carried calf 241 days during test.
3 milkings daily—Total milkings 1095.

1950	Milk Lbs.	Butter Fat %	Butter Fat Lbs.
Nov. 14	991.8	4.40	43.64
Dec.	2252.2	4.49	101.12
Jan. 1951	2196.1	4.70	103.22
Feb.	1887.0	4.58	86.42
Mar.	1989.0	4.93	98.06
April	1887.0	4.78	90.20
May	1930.2	4.87	94.00
June	1727.7	4.87	84.14
July	1700.2	4.74	80.59
Aug.	1612.9	4.67	75.32
Sept.	1487.8	5.27	78.41
Oct.	1415.0	5.60	79.24
Nov. 13	602.1	5.60	33.72
Total	21679	4.83	1048

Lancresse Minnie 1090642. A. R. 122858

8th Jr3—305C—3x

"Riches to rags, and rags to riches in three generations." Not since we can remember have we had an opportunity to illustrate this old, old saying about humans with a cow illustration, but here it is.

Lancresse Minnie, in the hands of Robert S. Staller, a new breeder, Liberty Bell Farm, Libertyville, Ill., has produced 13478—673—Jr3—305C—3x and by meeting calving requirements takes eighth place in her class. She was classified Very Good in the spring of 1951 during about the fourth month of this record.

The third line of her pedigree, her great grandparents, both tested and untested, reads more or less like a Who's Who in the breed. The bulls are Imp. Financier of Myrtle Place, Ultra's Anchor of Edgemere, Bournedale Master Max and Saugerties Village Lad. Imp. Financier of Myrtle Place is too well-known for further comment, and the same is also true of Bournedale Master Max. Ultra's Anchor of Edgemere was bred and used during most of his life by the late W. Pitt Parker, Moravia, N. Y., and finished in the herd of Orra M. Rhodes, Etna, N. Y. He has 21 A. R. daughters and 11 P. R. sons. Some of these daughters became foundation cows at Douglaston Manor Farm in New York and at Raemelton Farm in Ohio.

There are the four great granddams, two of which were tested and two untested. Back in 1930, Imp. Elvira of Torteval made 13658 lbs. of milk and 634 lbs. of butterfat in class F. In the same year, in the old herd of the late August Ziesing, Thornhill Farm, Deerfield, Ill., Consequence of Thorn Hill made 10426 lbs. of milk and 630 lbs. of butterfat in class F and came back later to make 13093 lbs. of milk and 704 lbs. of butterfat in class A. The other two great granddams of the new class leader, Edgewood Nancy and Minnesota of the Pines, were untested so far as the records show.

What happened between these eight great grandparents about 1930 and the new class leader in 1951 is hard to describe. Imp. Elvira, of Torteval apparently was in calf to May Rose Lad V. of the Spurs when she was imported. The resulting calf was Douglaston Jane Seymour, that at Douglaston Manor made 15133 lbs. of milk and 655 lbs. of butterfat in class A in 1936. Later, "Imp. Elvira," mated to Ultra's Anchor of Edgemere, produced a bull, Douglaston Ultra Arthur. While he has but two or three head in the Performance Register, all were good ones, at least from a production standpoint. On the other hand, mated with Imp. Financier of Myrtle Place, whose record needs no enlargement, she produced another bull, Douglaston Lord Edmund, that has only two sons in the Performance Register.

Ultra's Anchor of Edgemere, mated to an untested cow, Edgewood Nancy, produced Edgewood Louise, that also was untested. Edgewood Louise, mated with Douglaston Lord Edmund, produced a bull, Edgewood Edwin, the sire of the new class leader. The Performance Register shows one other tested daughter of Edgewood Edwin, Alista Golden Dawn's Garnet, with 6511 lbs. of milk and 326 lbs. of fat, Sr2—HIR—2x.

On the bottom side of Lancresse Minnie's pedigree, Consequence of Thorn Hill was mated with Bournedale Master Max to produce Max of Thorn Hill. This is the bull that was used extensively in the herd of George Fairweather at Barrington, Ill. He has 24 daughters in the P. R. of which 17 have A. R. records, all but one of these made in HIR and on twice daily milking. The dam of the new class leader, Lancresse Erica, is typical of these 17 A. R. daughters. She made 6714 lbs. of milk and 381 lbs. of fat in HIR as a seven-year-old, 512 total milkings, and came back as an eight-year-old and made 8936 lbs. of milk and 486 lbs. of fat, HIR, 694 T. M. A few of the

(*Please turn to page 802*)

Dunwalke Maggie's Flute
21679—1048—7yrs—365C—3x
G, 1948; A, 1949; D, 1950

Canadian NEWS

In the 365-day division, mature class, the high cow on twice-a-day milking was Maple Springs Flossy, owned by R. H. Irwin, Mission, B. C. She produced 15882 lbs. of milk and 769 lbs. of fat. On three times-a-day milking, Crossland Farm had the high cow with Bonnie Langwater of Chenwold producing 16243 lbs. of milk and 710 lbs. of fat.

Murray Davie, Ladner, B. C., had the high four-year-old with Del-Eden Judith making a record of 12958 lbs. of milk and 635 lbs. of fat on twice-a-day milking.

Rosewood Sheba 2nd, produced 11853 lbs. of milk and 657 lbs. of fat for E. W. Shaver, Ancaster, Ont., on three times-a-day milking.

The high three-year-old on twice-a-day milking was Fraserdale S. B. Hardwick's Mary, owned by Jack Fraser, Concord, Ont. She produced 12755 lbs. of milk and 652 lbs. of fat. On three times-a-day milking, E. W. Shaver, Ancaster, Ont., had the leader with Rosewood Countess making 17010 lbs. of milk and 796 lbs. of fat to take third place in the Honor Roll in this class.

Arthur Benge, Merlin, had the high two-year-old with Roselea Royal Connie making 11100 lbs. of milk and 575 lbs. of fat on twice-a-day milking.

In the 305-day division, all records completed were on twice-a-day milking. Crossland Farms, Newmarket, Ont., had the high mature cow with Cathroi Rose making 10933 lbs. of milk and 645 lbs. of fat.

Elmwood Hope made 12060 lbs. of milk and 561 lbs. of fat to lead the four-year-olds for Alvin Stevenson & Son, Ruthven, Ont.

Henry Borden, King, Ont., had the top three-year-old with Erie Ridge Jean making 10965 lbs. of milk and 570 lbs. of fat.

Maple Springs Irene was the leader of the two-year-olds producing 10337 lbs. of milk and 484 lbs. of fat for R. H. Irwin, Mission, B. C.

The first shipment of Guernseys from Canada to Cuba left Oakville on February 12 by train to Miami, then by air to Havana. It consisted of five bred heifers, two open heifers and a bull. This consignment was purchased by the Hays Co., Ltd., and will be exhibited at the International Exhibition, after which they will be sold by auction. Ed Miscampbell is in charge of the shipment, assisted by Orton Ebg and Bruce Ing. Lloyd Pickard and Tom Hays will fly down and do the showing and selling. This very acceptable lot should help greatly in introducing the Guernsey breed into Cuba. Breeders of the Guernseys shipped are H. Witz, Ancaster; Roy F. Cain, Nashville; Clovelly Farms, St. Catharines; Edgley Stock Farms, Edgeley; Perry Adams, Barrie and Harvey Brothers, Bowmanville.

Langlois Nancy, a purebred Guernsey owned by H. S. Fryer, Langley Prairie, British Columbia, has been awarded a Bronze Medal Certificate by the Canadian G. B. A. for the production of over 2500 lbs. of fat. Her last record gave her a total of 2658 lbs. of fat for an average of 443 in her six lactations. Her best record was made as a junior three-year-old when she produced 10956 lbs. of milk and 545 lbs. of fat. She is sired by Sir Belmont Dent, that has nine R. O. P. daughters, with 30 splendid records that average 447.5 lbs. of fat, 21 of them immature and six made in 305 days, all on twice-a-day milking. The dam, Bernata Queenies Pet, was first tested as a 10-year-old and made 476 in 305 days on twice-a-day milking. As an 11-year-old cow she made 668 lbs. of fat and as a 13-year-old, 433, an average of 525.3 lbs. of fat in each lactation. W. J. Welsh, Milner, was the breeder of Langlois Nancy.

M. T. McNabb and Sons, Georgeton, report the purchase of a junior herd sire from North Farm, Bristol, R. I. This calf is sired by Riegeldale Emory's Conrad, by Riegeldale Melba's Emory and out of Douglaston Charlotte, 15429 lbs. of milk and 748 lbs. of fat, A. He is, therefore, a paternal brother to a bull imported by R. E. Sutton, Agincourt, and to Conrads Lady Grace twice grand champion at the Royal Winter Fair. This calf is out of Horseshoe Farm Maybelle, a daughter of Foremost Hermes.

John Kudelka, manager of Glenville Farm, owned by J. H. Crang, Newmarket, reports the arrival of the first granddaughter of McDonald Farms Fore Nimble. The calf is sired by the Nimble son, Fraserdale Forecaster, a son of Doneddy Royal Bridget, 18449 lbs. of milk and 911 lbs. of fat on three-times-a-day milking for 365 days, mature. The calf's mother is a "Northerner" daughter. John also reports the purchase of a McDonald Farms bred heifer from Lloyd Ober, Oberland Farm, Novelty, Ohio, and the addition of another McDonald Farm bull, a son of McDonald Farms High Noble Peer.

Elmwood Frolics Trixie, a purebred Guernsey owned by Alvin Stevenson and Son, Ruthven, has been awarded a silver medal certificate by the Canadian G. B. A. for producing over 3000 lbs. of fat. Her last record of 606 lbs. of fat gave her a total of 3342 lbs. of fat in six tested lactations for an average production of 557 lbs. of fat in each test. She is sired by Alan-Be Shamrock's Frolic and out of Shadynook Lady, that made 454 as a junior two-year-old. Elmwood Guernseys are well-known for high production and they are to be congratulated on the development of this great cow.

Wilfred Wade, well-known Guernsey breeder of Ancaster, Ontario, has received another long-time production certificate from the Canadian G. B. A. for Craigie Mains Bunty, whose total is now 2571 lbs. of fat for six tested lactations. Five of these records were made in 305 days and all on twice-a-day milking. She is sired by Dun Erin Archies Pride, that has 22 R. O. P. daughters, and is out of Clover Bar Marmion. Mr. Wade has developed a fine herd of Guernseys, and has sold some outstanding animals in the last few years.

Joseph Milligan and Sons, Whitby, Ont., have received another long-time production certificate to add to their collection with Kelmar Pansy's Lady Astor making 12980 lbs. of milk and 626 lbs. of fat in her last record to bring her total to 3387 lbs. of fat, an average of 483.8 lbs. of fat in six tested lactations, three of them in 305 days and all on twice-a-day milking. Lady Astor was bred by Irven Kelley and Son, Vinemount, Ont., and is sired by Langwater Meadow Squire that has 31 R. O. P. daughters including Kelmar Sunshine's Leona, 15301 lbs. of milk and 704 lbs. of fat as a senior two-year-old on twice-a-day milking, Kelmar Dimples Dolly, 15888 lbs. of milk and 815 lbs. of fat as a senior four-year-old on three times-a-day milking, and Kelmar Betsy's Belle, 12781 lbs. of milk and 649 lbs. of fat as a junior three-year-old on twice-a-

day milking in 305 days. Sires like this that have the ability to transmit production are an asset to any breed.

Ethelmer Favourite, owned by Crossland Farms, has on the completion of her last record of 677 lbs. of fat on three times-a-day milking in 365 days, brought her total production up to 3035 lbs. of fat for an average of 506 lbs. of fat in each. Three of the records were made in 305 days, three were immature and all but one on twice-a-day milking. She is sired by Don Alda Hardwick's Nonpareil, that has 13 R. O. P. daughters on twice-a-day milking. The herd sire at Crossland Farms is McDonald Farms Imperator, purchased at the Normadale dispersal for $6,000. He is by Foremost Prediction, one of the great sires, that has 101 record daughters and 63 sons. He was rated third in a poll of the first 10 great sires of the Guernsey breed.

Mrs. R. S. Robertson, Rennwood Farms, Whitby, Ont., has just received a Bronze Medal Certificate for the production of one of her purebred Guernseys, Ethelmere Lady May. This certificate is awarded for the production of 2500 lbs. of fat in not more than six tested lactations. Lady May's last record of 513 lbs. of fat in 305 days on twice-a-day milking gives her a total of 2572 lbs. of fat. She is sired by Don Alda Hardwick's Nonpareil, that has 13 R. O. P. daughters, and her dam is Ethelmere Jewels Lady that has a five-year-old record of 531 lbs. of fat on twice-a-day milking. Dr. and Mrs. Robertson are very enthusiastic about their Guernsey herd, and the farm and herd are under the capable management of Bruce Butcher.

All Canadian Competition

In the All-Canadian Competition held for 1951, the All-Canadian champion, senior bull, was awarded to Brooknill Double Romulus, owned and bred by W. S. Brooks and Son, Paris, Ont. In reserve position is Kingfield Comrade, bred by Kingfield Farms, King, Ont., and owned and exhibited by C. F. W. Burns and Delbert Schuyler, Paris.

Coming in for honorable mention was Erie Ridge Harvester, owned and exhibited by Allan Balsdon, Sharon, Ont., and also getting an honorable mention was Brooknill Romulus Onward, bred by Brooknill Farms, and exhibited by W. B. Hanna, Kleinburg, Ont.

In the junior males, the All-Canadian championship went to Oaklawn Dorothy's Chieftain, owned and bred by Alec Birley and Sons, Paris, Ont. The reserve award went to Fraserdale Archie, bred by Fraserdale Farms, and owned and exhibited by W. B. Hanna, Kleinburg, Ontario. Kingfield, Constellation, bred and exhibited by Kingfield Farms, was given an honorable mention, as was Fraserdale Merry Admiral, bred by Fraserdale and owned and exhibited by Joyce Brothers of Milton, Ont.

In the senior awards for female, Don Alda Victor's Bonnie was declared All-Canadian champion. She was bred by Don Alda Farms, and owned and exhibited by Jack Fraser, Concord, Ont. Brooknill Favourite was made reserve senior female, bred and exhibited by W. S. Brooks, Paris, Ont. Her stablemate, Brooknill B. R. Beth, was given an honorable mention.

In the junior females, Brooknill Glamours Janet was given the championship award. She was bred and exhibited by W. S. Brooks, Paris, Ont. The reserve junior championship went to Brackley Nancy 2nd, bred and exhibited by Guy Rodd, Brackley, P. E. I. An honorable mention was given Don Alda Victor's Charm, owned and exhibited by Jack Fraser, Concord, Ont.

Class Leaders . . .

(*Continued from page 800*)

daughters of Max of Thorn Hill under these circumstances have 500 and even 600 pound records and a few have around 300 pound records, but Lancresse Erica is about the average. This cow was out of Lois Minnesota that made 7115 lbs. of milk and 348 lbs. of fat in class GGG, she by Saugerties Village Lad and out of Minnesota of the Pines, untested. Saugerties Village Lad has six A. R. daughters, all of their records made on twice daily milking. There is plenty production behind the new class leader a way back.

Now comes the story of the cow that came back to riches again, that made a class leader record after two generations of lesser production. Robert Staller and his father, Joseph Staller, bought what they now call Liberty Bell Farm from the Curtiss Candy Company in the early spring of 1950. At about the same time they employed Reuben W. Jordan of Barron County, Wis., as the operator and with his help gradually assembled a foundation herd. They found "Minnie," one of two Guernseys in a Holstein herd, liked her looks and bought her. Time proved that she was then in calf to a Holstein bull. When they got the cow home, they thought perhaps she had been ruined, but they nursed her along and for the most part got her straightened out. The herd was started on D. H. I. A. test as soon as it was assembled and was started on A. R. selective testing in the fall of 1950. When the herd was classified in April, 1951, there were 15 head that were eligible, and of those 15, three were rated Very Good, one of them being the new class leader. She calved on February 15 to the service of Spruce Shadows Jerry, a son of Langwater Michael out of Spruce Shadows Hyacinth, 18700—795—6yrs —365C.

The herd which young Robert Staller has assembled now numbers about 60 head, to which has been recently added another 60 head in the purchase of the old, well established and good herd of A. A. Creaves, Finchley Manor Farm, Wauconda, Ill.

Sire: Edgewood Edwin 235626
Dam: Lancresse Erica 604344.
Breeder: George O. Fairweather.
Owner: Robert S. Staller, Libertyville, Ill.
Born: Nov. 26, 1947 Calved Feb. 8, 1951.
Served: May 8, 1951. Calved Feb. 15, 1952.
Supervised by University of Illinois, Urbana, Ill.
Carried calf 220 days during test.
3 milkings daily—Total milkings 915.

	Milk	Butter Fat	
1951	Lbs.	%	Lbs.
Feb. 13	894.7	4.51	40.35
Mar.	1710.7	4.51	77.15
April	1509.3	5.12	77.28
May	1548.0	4.74	73.38
June	1395.8	5.50	76.77
July	1374.0	5.09	69.94
Aug.	1290.5	4.96	64.01
Sept.	1189.1	4.99	59.34
Oct.	1111.6	5.10	56.69
Nov.	979.6	5.34	52.31
Dec. 14	475.4	5.61	26.67
Total	13478	4.99	673

Rebuttal . . .

(*Continued from page 795*)

forced heated air. Furthermore, even with these practices the nutrients in the hay are furnished way below the cost of purchased grain nutrients. Of course, it's so easy to feed grain to take up the slack in poor roughage or limited roughage feeding to dairy cattle especially if you overlook what it costs to produce milk.

Noble's Pearl of Thorn Hill, owned by D. E. Kitchel, Kitchel-Mere, Algoa, Tex., recently died. Mr. Kitchel states that she was the only cow of the breed to have made a class leader record in Texas.

White Hall Farm Sold

The White Hall Farm Guernsey herd, along with the entire farm and all equipment, has been purchased from the Est. of Fred H. Gordon, Brockport, N. Y., by Harris Wilcox, Bergen, N. Y. and Elmer Ash, White Hall manager for the past several years. Purchase of the entire unit resulted in cancellation of the herd dispersal as previously announced. However, Mr. Ash and Mr. Wilcox have decided to disperse the entire herd, retaining only the farm and equipment. The dispersal will be on May 8 which will be convenient for buyers attending the McDonald Sale on May 10.

John A. Sims

Home of . . .
High Test and Production

VISIT → FLYING HORSE FARM
South Hamilton, Mass.

Presents . . . **ANOTHER NEW HOME-BRED . . . NATIONAL RECORD COW**

By Our Home-Bred Sire

Her Daughter Sells!

Flying Horse General's Holly

13969—777—Jr2—365C
15874—836—Sr3—305C—**National Class Leader** (pending)
She is due March 14 to the service of **FLYING HORSE MUSICMAKER** (Argilla Royal Philosopher, A. R.—Alfalfa Farm Flute, 4 consecutive Class Leading records).

"HOLLY'S" DAUGHTER . . . **Flying Horse Phil's Holly,** dropped October 5, 1949
Due to calve March 14, 1952, will be a fresh two-year-old, selling open—sired by Argilla Royal Philosopher, A. R., will sell May 15, 1952 in The Guernsey Sale.

"HOLLY'S" SIRE: **Flying Horse Colonel's Promise, A. R.**
His first 5 daughters, all two-year-olds, to finish test at our farm, average 13888 lbs. milk—738 lbs. fat. You will hear more from these. Others coming along—a "Promise" daughter, a bred heifer, goes to Pate's Invitational Sale.

"HOLLY'S" TWO NEAREST DAMS—BOTH FLYING HORSE BROOD COWS
(Great production runs in both sides of this family)

Her Dam 903—Jr4C

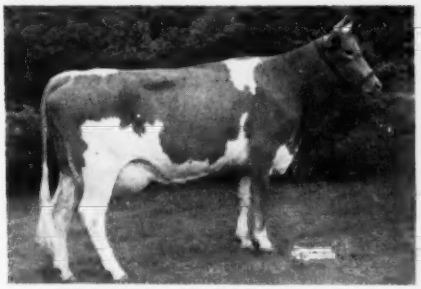

BETHANY WISTAR'S HOLLY
*12235—595—Jr2—305C—3x
15797—794—5yrs—305C—3x, 18711—903—Jr4C
*Class Leader when made. 2 A.R. daughters.

Her Sire's Dam 1083—Sr4C

ALFALFA FARM PRIMROSE
12058—765—Jr3—365
17564—1083—Sr4—365C
National Record when made. EXCELLENT '48.

"HOLLY" . . . is from the same cow family as Welcome In Royal Hollara, VG '50, 17008—899—Jr3—365C (Class Leader 7th place), 20236—1015—Jr4—365C (pending), Class Leader made at Dunwalke.

FLYING HORSE FARM
South Hamilton, Massachusetts

T. B. ACCREDITED — MASS. ABORTION FREE No. 60
Please address correspondence to . . . COREY C. GAREY, Manager — GRAHAM FOSTER, Herdsman

Chat . . .

Charles Tobler, Jr., Tobler Farms, Concord, Tenn., reports that his mother died on January 15.

Miss Ruth Jackson, owner of Upaway Farms, Ashville, N. Y., has recently returned from a pleasure trip of several weeks duration to Europe.

R. L. Holden presented the awards for the Rotary Club of Lafayette, Ind., to the winners of the Tippecanoe County 4-H Corn Show.

Paul Cleaveland and Son of Lakeville, Conn., have remodeled their dairy barn by replacing the regular stanchions with tie stalls.

Hay has been fed for over 365 consecutive days to the herd of Nelson Brothers of Waxahachie, Tex., because of the lack of moisture.

McCarty's Dairy in Las Cruces, N. Mex., and Campbell's Dairy and Ice Cream Company at Clovis are now selling GOLDEN GUERNSEY milk.

Steven Kirby, South Dartmouth, Mass., a new Guernsey breeder, purchased a number of his foundation animals in the Harkness and Birchfield Dispersals.

Dr. O. S. Daines, Ogden, Utah, reports the loss of Bonnibell Sandy from hardware. He was top bull at he Second Utah State Sale in 1949 at $900. and was a son of Fra-Mar Coronation Noble and Wandamere Lilly.

Mr. and Mrs. Norman T. McClelland of Shamrock Dairy, Tucson, Ariz., attended the annual meeting of the Dairy Products Institute of Texas held at Fort Worth.

Bartlett J. Smith, Jr., Las Lunas, N. Mex., recently purchased his first purebred Guernseys when he bought four cows from Lonnie Cox of Albuquerque. They are sired by Raider's Glad Warrior.

Oliver Leyerly of Erie, Colo., is building a new and modern home on his farm, doing the entire job of construction himself. Oliver is secretary of the North Central Colorado Guernsey Cattle Club.

Joe C. Sargeant, Jr., has recently purchased a new farm south of Birmingham, Ala., and has plans to develop a real herd of Guernseys. At present he has a new bull barn under construction and soon hopes to build a shelter barn for his growing herd.

A new milking barn has recently been completed on Leeside Farm, Lumberville, Pa., owned by Edward Riley and managed by Leonard Meyers. The barn has a 66-head capacity.

C. J. Smout of Ogden, Utah, was released during the second week of January from an Ogden hospital where he had been a patient since before Christmas. Cliff underwent surgery and reports are he is well on the mend.

F. G. Porter is the herd manager at Clyde L. Coe's Mo-La-Jac Farm, Dothan, Ala. Mr. Porter is very much interested in the herd and has it coming along nicely. He originally hailed from Troy, Pa.

Mr. and Mrs. Lester R. Quinn, Quinn's Dairy, Torrance, Calif., recently purchased Hill Girt Emory's Pride from Hill Girt Farm, Chadds Ford, Pa. They are going to use "Pride" on the daughters of an inbred son of Hill Girt Norbeau.

Clarence Marsh, Canandaigua; Alvin Hilfiker, Holley; and Stewart Parnell, Piffard, N. Y., are in the process of completing construction of new barns or remodeling to afford additional space for their expanding Guernsey herds.

J. T. Moss, Guernsey breeder near Campbellsville, Ky., was recognized in Kentucky recently when his herd of nine cows averaged 11700 lbs. of milk and 512 lbs. of fat for the high herd, all breeds, in D.H.I.A. for 1951.

Dr. K. M. Autry, head of the Dairy Department, A P I, Auburn, Ala., reports that the department now has a new manufacturing plant for more efficient processing of milk and its products.

John P. Dietrich has been named Extension Dairyman for the University of Maryland Extension Service, and will specialize in feeding, management and breeding problems. Mr. Dietrich was a former Associate County Agent in Trumbull County, Ohio, and also served as a D. H. I. A. supervisor.

In the February 1 Cave Hill Dispersal advertisement, the D. H. I. A. averages were given for over 1,000 head. The decimal points were omitted. Last year this herd averaged 409 lbs. of fat with 21 cows on D. H. I. A. test. The herd will be dispersed on March 19 at the farm, Sheperdstown, W. Va.

Dunwalke Farm, Inc., Far Hills, N. J., has a daughter of Fairlawn H. Eastern King that has put her best foot forward in starting her current record. Manor Glen Levity, a five-year-old, has a production credit of 361 pounds of fat in the first 95 days of her record. Her dam is Fairlawn L. Gleam.

John P. Jones, Central Minnesota Guernsey breeder underwent an operation for a rare heart ailment, "Restricted Pericarditis" at the University of Minnesota Hospital in November. His was the 13th such operation for similar ailment performed by Dr. Wangansteen, Chief Surgeon at the University Hospital since 1938.

Mr. Jones is recovering at his home after five weeks in the hospital.

He is well-known in cow testing circles, having spent 14 years as a cow tester in Iowa and Southern Minnesota before starting in the purebred Guernsey business in 1941 at Deerholm Farm, Oak Park, Minn.

Clifford J. Smout of Mira Loma Farm, Ogden, Utah, has been presented with a gold 4-H Club pin, marking his 10 years of active leadership in the Slaterville 4-H Dairy Club. In 1945 he was awarded a gold medal for being the most outstanding 4-H Club leader in the state of Utah. A member of his Club has been on the judging team for four successive years, and at last year's Utah State Fair the group placed first in 4-H Club Exhibits with Guernseys. They also placed first in the State 4-H Club Achievement Day meet, and for three years have been in top place at the county fair.

David B. Bell

DAVID B. BELL, Oakwood Stock Farm, Shelbyville, Ky., died on December 25. Mr. Bell had been one of the substantial breeders and backers of Guernseys in Kentucky. His son, Henry Bell, makes the third generation to breed Guernseys. David's father, W. Henry Bell, imported his first Guernsey in 1904 and registered his first Guernseys in 1907, after which David became interested and carried on the herd, joining The American Guernsey Cattle Club on May 2, 1928.

In his early years, according to C. R. Youngman, Sugar Grove Farm, Shelbyville, he showed Guernseys in several states. Mr. Bell did a great deal in introducing the breed in the state of Kentucky.

During his time with Guernseys, Mr. Bell registered 259 males and 556 females, or a total of 815. He was also active in community affairs, as he was a past director of the Falls City Milk Cooperative. He will be greatly missed in the community.

HENSLEE FARMS

Kingston Springs, Tennessee

Selling . . . TENNESSEE STATE SALE

April 18, 1952 — Hermitage, Tenn.

3 HEAD — 2 A. R. Cows — A "Sir Galahad" Son

In the Sale

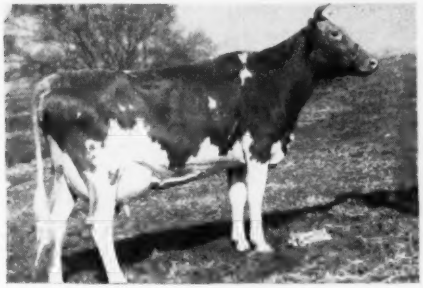

STERLINGOLD PATIENCE
Born December 1, 1944
11736—561—Jr2—365
13417—653—5yrs—305C—3x

Sire: **Sterlingold Premier, A. R.,** a proved son of Riegeldale Melba's Emory, A. R., out of Riegeldale Majesty's Buttercup, 15272—907—Jr3—365C.

Dam: **Foremost Thelmina**
She by Foremost Acme, A. R., out of Foremost Phoebe, 10334—612—GG, dam of Foremost Rhoebe, 14577—715—8yrs—365.

GARDENVILLE TORINE
Born October 10, 1945
13292—645—Jr4—305C—3x

Sire: **Gardenville Monarch**
A son of Pine Manor Levity King, A. R., out of "Romance"—see below.

HENSLEE FARMS SIR FLOYD
Born May 24, 1951

Sire: **Langwater Sir Galahad, A. R.**
A sire of show winners. 5 A. R. daughters. 8 more on test and more coming along.

Her Sire's Dam

PINE MANOR KING'S ROMANCE
11376—551—G
14061—696—Sr4—365
17906—937—7yrs—365C
Sold for $3,500 in 1937.
"Torine" is due about sale time.

A Paternal Sister

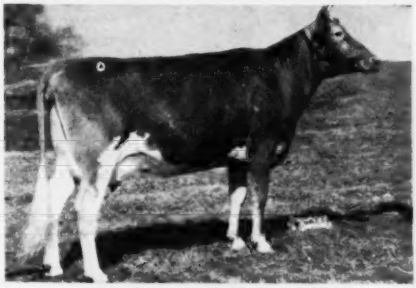

HENSLEE FARMS G. NONA
13339—593—Jr2—365C

Dam: **Caumsett Country Gelenina**
13151—608—GG, 16488—688—B
2 A. R. sons, 1 A. R. daughter
A Langwater Count daughter.

GOLDEN GUERNSEY

EDWARD B. HENSLEE, Owner
FLOYD KRAUTER, Manager
Tel. 8-5574 Nashville

FRANCHESTER K. LEADER

A Promising Young Sire that is taking a long train ride to the WESTERN GUERNSEY CLASSIC SALE at Merced, California, April 15, 1952.

FRANCHESTER K. LEADER, born June 21, 1951

Sire: **McDonald Farms S. Leader**
Sire: McDonald Farms Steadfast, A. R.
Dam: McDonald Farms Della (E '47 '48 '50)
13443—565—G, 15700—681—AA

Dam: **Franchester Handy Kella**
Sold for $11,500 in the 1949 Franchester Sale.
On test, 8792—412—Sr2 in 251 days
Sire: Langwater Henchman, A. R.
Dam: McDonald Farms King's Kella (VG '49—E '50 '51)
13991—718—Jr2C
On retest, 13252—645—6yrs in 232 days

Going with "K. Leader" are the following females

FRANCHESTER FREE ALICE
Born November 8, 1949
Due to calve February 28. Will be started on test.
Sire: Langwater Freeman, A. R.
Dam: Franchester Noble Alice
(VG '47) 11620—569—DD
Full sister to: Shamrock Free Generous
(VG '47—D '49—VG '50)
11112—578—Sr2C
12303—653—Sr3C
14433—729—6yrs—365C

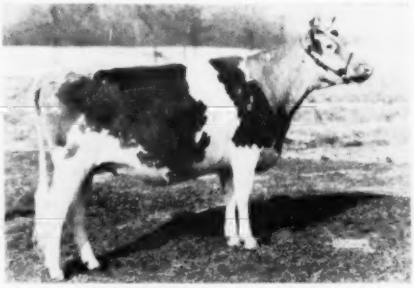

FRANCHESTER P. LORNA
Born October 29, 1949
Due to freshen July 8, to a service of Fairlawn K. Melbo (Fairlawn H. Eastern King—"Actor's Melbette," 666—Sr4C, E '47 '48 '49 '50 '51).
Sire: Franchester P. Performer
Sire: Gayoso Levity Peer, A. R.
Dam: Secret's Radiance
14355—758—Jr4, VG '47 '49 '50
Dam: KenVer Wonder's Lorna
12572—657—Sr2C
Sire: Pine Manor King's Wonder
Dam: Owen's Place Admiral's Lily
13975—633—C

Our 1952 Western Guernsey Classic Consignments are backed by some of the best females and cow families in the Franchester Herd. The individuals themselves are attractive and should make good foundation animals.

FRANCHESTER FARMS — Lyndhurst, Ohio

ACCREDITED FOR BANG'S AND T. B.

CHARLES B. BOLTON, Owner
C. R. HUSTON, Manager

E. A. BURGE, Assistant Manager
C. E. EBY, Herdsman

Landhome Buttercup's Secret

8989 - 461 - FFF
10073 - 533 - CcC
11758 - 615 - AAA
15974 - 814 - 7yrs - 365C

26 Female Descendants At Wilgorlan

KING • SECRET • COURAGEOUS

Wilgorlan Farms was established on its present site in 1940. The land, then in poor physical condition, has been drained and terraced; also limed and fertilized for best results. As the herd grew, two adjoining farms were acquired, and also put in top producing condition. Today, farming 295 acres provides pasture, grass silage and hay for a herd of 135 animals. WE ALSO GROW ALMOST 100% OF THE GRAIN WE FEED.

The herd is headed by two proved bulls, Gardenville Coronation King, purchased in the Gardenville Dispersal, and Hominy Hill King's Courageous. Today, it consists of about fifty Kings, thirty-five Courageouses, ten daughters of Green Meadow Peerless 2d (deceased), and the balance older females that were purchased when the herd was assembled. One of Green Meadow Peerless 2d's daughters, Wilgorlan Farms P. Toni, VG '48 '49, Excellent '50, was Grand Champion, New Jersey State Fair, Reserve Grand Champion, Pennsylvania, Second Aged Cow at New Jersey Open, and Toronto, 1951. We also have a two-year-old son of Pine Manor Crown Jewel sired by a son of Coronation Melinda, Excellent '47 '48 '51, $31,000, from which we have great hopes.

At Wilgorlan we are breeding Guernseys for longevity and superior type, that will both produce and reproduce for a maximum number of years.

To measure our success or short comings we are A. R. testing, with main emphasis on lifetime production, classifying and showing. (Vaccinating since 1943).

VISITORS WELCOME—CORRESPONDENCE INVITED

ARTHUR M. YOUNGS, *Owner*
JOSEPH E. ADAMS, *Manager*

JULIUS F. DENOW, *Herdsman*
Assisted by EMERSON WATTS

LANDHOME BUTTERCUP'S SECRET

AN EXCELLENT BROOD COW

Born July 19, 1938
Classified A '47—D '48 '49 '50

DIRECT FEMALE PROGENY	CALVING HISTORY
6 A. R. daughters	7-9-41—**Truth**
1 young daughter	8-22-42—**True**
7 A. R. granddaughters	10-22-43—**Susan**
2 granddaughters on A. R.	12-5-44—**Sue**
6 younger granddaughters	11-30-45—**Susie**
2 great granddaughters on test	2-13-47—**Susanne**
6 young great granddaughters in herd	3-8-48—**Secret's Lad**
4 sons	2-16-49—**Squire**
8 grandsons	1-12-50—**Sentry**
8 great grandsons	12-15-50—**Wyoming King**
2 great great grandsons	1-8-52—**Secret's Seventh**
52 Registered Progeny, **47 living today**	

Landhome Buttercup's Secret was one of the original heifers purchased at Wilgorlan. Her first daughter, Wilgorlan Farms Truth, was sold in 1943 at the New Jersey State Sale as a bred heifer for $750. Late in 1945, we realized Secret was developing a great family, so Truth was repurchased. Since that time, we have held on to all of the Secret females and developed this family. Secret, on January 8, presented us with her seventh heifer at thirteen and a half years. She has also had four bulls.

Today there are twenty-six direct female descendants of this brood matron at Wilgorlan. Eleven progeny have been classified—2 Excellent, 6 Very Good, 3 Desirable. There are six A. R. daughters, seven A. R. granddaughters, and five more on test.

Sons from this family have gone out into other herds and are also doing extremely well. They consistently carry the Secret prepotency as shown in the female progeny.

Many of Secret's offspring are due to calve soon, so the family should continue to grow.

KING • SECRET • COURAGEOUS

THEY STAND THE TEST

SECRET DAUGHTERS

11144—522—GGG
11410—516—EeE
14743—688—Jr4—365C
14575—694—5yrs—365
Classified VG '47 '48 '49—E '50

WILGORLAN'S TRUTH

◀ DAM

DAUGHTER ▶

WILGORLAN FARMS FRIEDA

SECRET GRANDDAUGHTERS

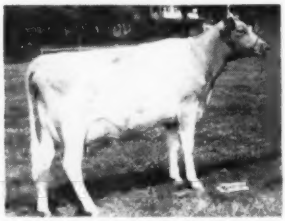

9547—424—Jr2—365C
Classified VG '50

12367—627—GG
13124—673—Jr4—365C
11946—636—5yrs—365
10608—530—6yrs—305C—3x
Classified D '47 '48 '49 '50

WILGORLAN'S TRUE

◀ DAM

DAUGHTER ▶

WILGORLAN FARMS P. TONI

10623—582—Jr2—365C
11694—650—Jr3—365C
12601—712—Sr4—365
Classified VG '48 '49—E '50

11813—620—Jr2—365C
13846—729—Jr4—365C
13866—752—5yrs—365C
Classified VG '47—D '48 '49 '50

WILGORLAN'S PEERLESS SUSAN

◀ DAM

DAUGHTER ▶

WILGORLAN FARMS SUPREME

9985—508—Sr2—365C
12346—653—Sr3—365 (pending)
Classified VG '50
Consigned to The Guernsey Sale
May 15, 1952

COURAGEOUS • SECRET • KING

THEY STAND THE TEST

SECRET DAUGHTERS

SECRET GRANDDAUGHTERS

WILGORLAN FARMS PEERLESS SUE

◀ DAM

DAUGHTER ▶

WILGORLAN FARMS SUCCESS

11857—619—Jr2—365C
12096—656—Jr3—365C
12481—644—Sr4—365C
12754—689—5yrs—365C
Classified D '47 '50—VG '48 '49

7352—400—Jr2—305C—3x
10828—619—Sr3—365 (pending)
Classified VG '50

WILGORLAN FARMS P. SUSIE

◀ DAM

DAUGHTER ▶

WILGORLAN FARMS SEQUENT

11539—586—Jr2—365C
10868—572—Jr3—365C
12852—659—Sr4—365
On test: 1645—86—6yrs—32 days
Classified D '50

On test: 3093—150—Sr2—84 days

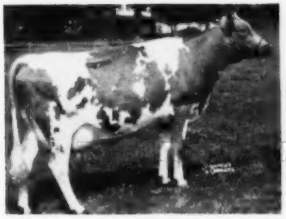

WILGORLAN FARMS SUSANNE

◀ DAM

DAUGHTER OF ▶
FULL SISTER

WILGORLAN FARMS SUZABELLE

3103—140—Jr2—305 in 82 days
Struck by lightning.
Appraised for insurance at $2,500.

On test: 1533—84—Jr2—47 days
1st Sr. Calf and Jr. Champ.
1950 N. J. Show; 2nd Sr.
Yrlg. Pa. and N. J., 1951

MORE SECRETS

WILGORLAN FARMS TULIP

2969—156—Jr2—102 days

WILGORLAN FARMS FROLIC

2834—125—Jr2—100 days

WILGORLAN FARMS SUZETTE

10759—553—Jr2—365
Classified D'50

WILGORLAN FARMS SUPERB

9664—546—Jr2—365C
Classified D '50

On the Following Pages

OUR TWO PROVED SIRES

GARDENVILLE CORONATION KING

The purchase of King at the 1947 Gardenville Dispersal ended the long search for a proved bull. Today, at ten, he is in excellent condition as is his dam, past seventeen, and his maternal sister, at fifteen. King now has forty A. R. daughters that average 600 lbs. on 29 different farms. His daughters not only produce but sell, show and classify, as is shown on the following pages.

He has over one hundred breeding sons throughout the country. They are uniformly siring top production and superior type. The repeat orders we are receiving from these breeders is quite a compliment to King. The $45,000 we paid has proved to be an excellent investment.

HOMINY HILL KING'S COURAGEOUS

Courageous was purchased as a young calf and now has twelve A. R. daughters and 35 younger females in our herd. He was selected for his rich inheritance in "Steadfast Blood," longevity and well tied on udders. Courageous has really come through. Many experts and breeders say he is even better than King. His daughters classify extremely high, and have sold very well. The daughters of the King and Courageous bulls, crossed back, have given us the most uniform heifers to date. We have fifteen heifers representing both crosses freshening this Fall.

Courageous and King are without a doubt two of the greatest sires that stand together today. Combined, they may be tops.

← GARDENVILLE CORONATION KING

Born March 22, 1942

40 A. R. daughters, over 100 breeding sons. 2 daughters over 800 lbs., 4 over 700 lbs., 24 over 600 lbs., 36 over 500 lbs., several more daughters on test, many younger daughters at Wilgorlan.

SIRE:
CORONATION KING OF PINE MANOR
Sold $11,500 at 10 years of age.
48 P. R. sons, 73 A. R. daughters.
1 over 900, 4 over 800, 10 over 700, 26 over 600
47 over 500 lbs.
Pine Manor King's Fairlie
Sold $18,000.
14527—782—5yrsC
Pine Manor King's Divine
Sold $18,000.
13481—709—Sr3C
Classified Excellent '47
Curtiss Franchester Levity Ace
Sold $37,000.
Pine Manor Levity Sovereign
Sold $9,000.
Pine Manor King's Romance (VG '49)
Sold $3,500.
14061—696—Sr4
17906—937—7yrsC

CORONATION ROSE KING
Sold $5,000.
35 P. R. sons, 34 A. R. daughters.
2 over 800, 3 over 700, 9 over 600 lbs.
Pine Manor Crown Jewel
14550—833—DD
Sold $8,000, and resold for $14,000.
Classified VG '51

GREEN MEADOW MINUET
14433—708—F
19093—864—A
3 A. R. sons, 4 A. R. daughters.

GREEN MEADOW AMBLER
10 A. R. sons, 40 A. R. daughters

GREEN MEADOW ROSAMOND
14218—803—C
1 A. R. daughter

GREEN MEADOW CORONATION KING
20 P. R. sons, 27 A. R. daughters.
2 over 900, 6 over 800, 12 over 700, 22 over 600 lbs.

GREEN MEADOW MILBETTE
13592—691—G
1 A. R. son, 1 A. R. daughter

DAM:
DOUGLASTON KING'S CHARLOTTE
Classified VG '48
Sold $11,000
*15228—828—Sr2C (5th place)
19751—988—AA
Former Class Leader
2 daughters over 700 lbs.
5 breeding sons
Gardenville Melody Charlotte
Sold $10,000.
Douglaston Baroness Darling
Sold $8,800.
13717—671—GG
15755—701—AA (VG '47)
Douglaston Baroness Charlotte
11866—623—GG
15054—790—BB

DOUGLASTON CORONATION KING
2 P. R. sons, 15 A. R. daughters
Douglaston King's Rosalind
*16236—940—Jr4C (10th place)
11994—734—GG
Douglaston King's Charlotte
*15228—828—Sr2C (5th place)
19751—988—AA
Former Class Leader

DOUGLASTON MARY CHARLOTTE
12354—592—GG
17143—838—DD
Former Class Leader
Sold for $5,700.
1 A. R. son, 4 A. R. daughters.

GREEN MEADOW CORONATION KING
20 P. R. sons, 27 A. R. daughters.
Green Meadow Lustre
16371—978—D (2nd place)
Green Meadow Melba
15342—963—Sr2C (1st place)
Sold for $8,600.
Classified VG '48

GREEN MEADOW HEROINE
12693—712—G
3 P. R. sons

LANGWATER VALOR
Sold $10,000
35 A. R. sons, 55 A. R. daughters

SUPERB'S FLOWER
10686—590—G
3 A. R. daughters

Dam of—
Gardenville Coronation King

◄ DOUGLASTON KING'S CHARLOTTE

*15228—828—Sr2C
19751—988—AA
Classified VG-13 yrs.
2 A. R. daughters, 5 breeding sons

DOUGLASTON BARONESS DARLING ►
13717—671—GG
15755—701—AA
Classified VG '47

Maternal sister to—
Gardenville Coronation King

DAUGHTERS OF GARDENVILLE CORONATION KING

8523—472—Jr2—287 days
Sold for $3500
The Guernsey Sale 1951

◀ **WILGORLAN FARMS TROPHY**

WILGORLAN FARMS CARNATION ▶

9916—584—Jr2—365
Classified VG '50

13068—661—Jr2—365 (pending)
On Retest: 1291—64—Sr3—27 days
Classified VG '50

◀ **WILGORLAN FARMS STARLIGHT**

WILGORLAN FARMS CRYSTAL ▶

11537—634—Jr2—365 (pending)

Consigned to The Eastern Guernsey Sale, May 16, 1952

◀ **WILGORLAN FARMS SERENE**

WILGORLAN FARMS GINGER ▶

1st Jr. Yr., Pa., N. J. State Fair & Toronto; 3rd N. J. Show; 4th Indianapolis; Jr. Ch., N.J. State Fair & Toronto, 1951.

Sold 1951 Langwater Invitational Sale for $1,500.

◀ **WILGORLAN FARMS PETITE**

WILGORLAN FARMS GAY ▶

1st Jr. Calf, 1951, Pa. Guernsey Show; Res. Jr. Ch., Toronto, 1951.

COURAGEOUS • SECRET • KING

ALL A. R. DAUGHTERS OF GARDENVILLE CORONATION KING

His 40 A. R. daughters on 29 different farms average 11441 pounds of milk, 600 pounds of fat with an average of 982 Total Milkings and a 5.24% test. There are two daughters over 800 pounds, 4 over 700 pounds, 24 over 600 pounds and 36 of the 40 are over 500 pounds. Only two of these records were made as mature cows.

Gardenville King's Mandi
10236—556—Jr3—305C—3x
15840—842—Sr4—365C (pending)

Gardenville King's Ellen
13602—779—Sr2—365
*15436—819—Sr4—305C—3x (2nd place)
14602—756—5yrs—305C—3x

Gardenville King's Sally
12936—620—Jr4—HIR—902 T. M.
14918—747—5yrs—305C—3x
13205—597—6yrs—255 days

Gardenville King's Heranna
13693—744—Jr3—365C
11894—627—Jr4—293 days

Gardenville King's Gloria
11689—698—Sr2—365C

Gardenville King's Lorie
13619—678—Sr2—365C

Burton Lane Coronation Nugget
14036—666—Sr2—365C

Wilgorian Farms Starlight
13068—661—Jr2—365 (pending)

Gardenville King's Edith
12788—621—Jr2—365C
12973—661—Jr4—305C—3x

Gardenville King's Donita
11946—651—Jr3—365C

Lake Louise Coronation Queen
11138—636—Sr2—365C

Wilgorian Farms Marsha
11259—635—Jr2—365C (pending)

Wilgorian Farms Crystal
11537—634—Jr2—365 (pending)

Gardenville King's Rosamond
12596—632—Sr2—365C

Wilgorian Farms Gilda
10958—628—Sr2—365 (pending)

Gardenville King's Maida
11289—500—Sr2—365C
14071—626—5yrs—365
6643—270—6yrs—130 days

Gardenville King's Eden
10952—571—Jr3—305C—3x
11741—625—Jr4—365 (pending)

Lake Louise Coronation Colleen
10579—620—Jr2—365

Gardenville King's Madelon
12010—618—Jr2—365

Gardenville King's Justina
12805—617—Sr3—365C

Gardenville King's Belinda
13716—615—Jr2—365C

Gardenville King's Heroine
6861—356—Jr2—305C—2x
11035—606—Sr4—305C—3x

Wilgorian Farms Flora
10554—603—Jr2—365 (pending)

Wilgorian Farms Helena
10355—601—Jr2—365 (pending)

Locust Grove Tranquility
10722—597—Sr2—365C

Gardenville King's Fairy Lee
11057—586—Sr2—365C

Wilgorian Farms Carnation
9916—584—Jr2—365

Gardenville King's Capitola
8480—337—Jr2—305C—2x
13382—572—Jr3—305—3x

Wilgorian Farms Blossom
10978—569—Jr2—365 (pending)

Wilgorian Farms Suzette
10759—553—Jr2—365

Gardenville King's Cheryl
11865—544—Jr2—365C

Wilgorian Farms Bernadette
10348—541—Sr2—305C (pending)

Gardenville King's Beth
8770—440—Jr2—365—2x
9332—524—Sr3—365—2x

Gardenville King's Regina
9686—523—Sr2—365

Gardenville King's Elaine
10405—523—Sr2—365—2x

Tulip Poplar King's Prosperity
10764—520—Sr2—HIR—2x

Bear Haven's Coronation Bonnie
9095—501—Sr3—HIR

Gardenville King's Wynette
9628—501—Sr3—305C—2x

Gardenville King's Crocus
8592—479—Jr3—365C

King's Alberta of Open Hearth
5903—361—Jr2—305C—2x
8332—470—Jr3—HIR—2x

Gardenville King's Joy
7528—358—Jr3—305C—2x

Gardenville King's Princess
5919—291—Jr2—305C—2x

Wilgorian Farms Orchid
8238—512—Jr2—340 days

Gardenville King's Adaline
7798—371—Sr3—252 days

Tulip Poplar King's Bonanza
5630—285—Jr3—HIR—2x 150 days

Wilgorian Farms Garland
3177—176—Sr2—124 days

Wilgorian Farms Buttercup
3279—146—Jr2—2x—114 days

Wilgorian Farms Tulip
2969—156—Jr2—103 days

Wilgorian Farms Frolic
2843—125—Jr2—100 days

Wilgorian Farms Sequent
3093—150—Sr2—84 days

Wilgorian Farms Lace
1887—90—Sr2—53 days

Wilgorian Farms Suzabelle
1533—84—Jr2—47 days

Wilgorian Farms Trophy
8523—472—Jr2—287 days

←—HOMINY HILL KING'S COURAGEOUS

Born October 26, 1944

12 A. R. daughters.

3 daughters sold at auction for $2,300, $2,000, $1,600.
27 bred heifers and younger females in herd.

COURAGEOUS HAS 22 CROSSES CLOSE-UP TO LANGWATER STEADFAST.

SIRE:
RIEGELDALE CORONATION KING
17 P. R. sons, 68 A. R. daughters
Riegeldale King's Ladyship
(GP '47—E '48 '49 '50 '51)
15517—859—Jr4C
Riegeldale King's Blanche
(VG '47 '48 '49 '51)
15244—841—5yrsC
Sold for $9,000.
Hominy Hill Rosabel
(VG '47—E '48 '49)
13409—677—Sr2C
Hominy Hill Veree
(VG '48 '50)
*14848—823—Sr2C (7th place)
Hominy Hill Paulette
*16387—810—Sr2C (9th place)
Hominy Hill Moonlight
(E '48 '49 '50 '51)
13603—752—Jr2
Sold for $9,600.
Riegeldale King's Delphine
(D '48 '49)
14230—705—Sr4—305C—3x
Former Class Leader
16115—828—6yrsC

CORONATION ROSE KING
Sold $5,000.
35 P. R. sons, 34 A. R. daughters.
2 over 800, 3 over 700, 9 over 600 lbs.
Pine Manor Crown Jewel
14550—833—DD
Sold $8,000 and resold for $14,000.
Classified VG '47 '48 '51

GREEN MEADOW AMBLER
10 A. R. sons, 40 A. R. daughters.

GREEN MEADOW ROSAMOND
14218—803—C
1 A. R. daughter

LANGWATER PHILOSOPHER
35 P. R. sons, 49 A. R. daughters
St. James Philosopher's Sally
12445—673—F
13422—710—C
Classified GP '48—E '47
St. James Philosopher's Valeria
13726—753—BB
Classified VG '47

CORONATION LUSTRE
12688—655—Sr2C
2 A. R. sons, 2 A. R. daughters.

GREEN MEADOW LUXURY
13722—649—F

DAM:
CORONATION FRIEDA
11162—550—GG
Coronation Fancy
13809—613—Jr2
15142—659—Sr3
Coronation Friskie
10729—476—Sr2
12554—553—Jr4C
15201—640—5yrs
Coronation Frances
14116—620—7yrs
Hominy Hill Frieda
6856—357—Jr2—234 days

LANGWATER PHILOSOPHER
35 P. R. sons, 49 A. R. daughters
1 over 1000, 1 over 900, 1 over 800, 5 over 700, 25 over 600, 41 over 500 lbs.
St. James Philosopher's Barbee
(E '51)
17303—915—A
16922—904—9yrs
19889—1055—11yrs

LANGWATER MOONLIGHT
28 A. R. sons, 31 A. R. daughters
2 over 984, 5 over 800, 12 over 700 lbs.

LANGWATER RECOLLECTION 2d
13818—707—C

GREEN MEADOW FROLIC
13853—664—G

GREEN MEADOW CORONATION KING
20 P. R. sons, 27 A. R. daughters.
2 over 900, 6 over 800, 12 over 700, 22 over 600, lbs.

GREEN MEADOW FRIEDA
11836—695—G

His Maternal Sister

◄ **CORONATION FANCY**
13809—613—Jr2—365
15142—659—Sr3—365

CORONATION FRANCES ►
10803—492—F
14116—620—7yrs—365
Classified GP '48

His Maternal Sister

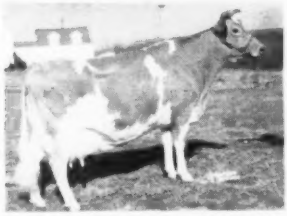

COURAGEOUS DAUGHTERS

◀ **WILGORLAN FARMS SUPREME**

9985—508—Sr2—365C
12346—653—Sr3—365 (pending)
Classified VG '50
Consigned to The Guernsey Sale
May 15, 1952

WILGORLAN FARMS SUCCESS ▶

7352—400—Sr2—305C—3x
10828—619—Sr3—365 (pending)
Classified VG '50

◀ **WILGORLAN FARMS ASTOR**

11017—549—Jr2—365C
12045—642—Jr3—365C
Sold $2,000.
Classified VG '50
On retest 3509—160—Sr4—71 days

WILGORLAN FARMS VERBENA ▶

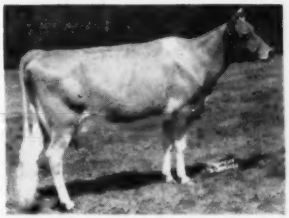

9659—471—Jr2—365
12084—601—Sr3—365C (pending)
Classified VG '50

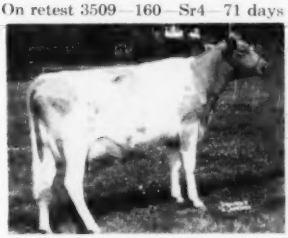

◀ **WILGORLAN FARMS FRIEDA**

9547—424—Jr2—365C
Classified VG '50

WILGORLAN FARMS LINDA ▶

8901—509—Jr2—365C
Classified VG '50

◀ **WILGORLAN FARMS PEARL**

10584—540—Jr2—365
Sold $1,600.

WILGORLAN FARMS GLENNA ▶

14832—645—Jr2—365C
Sold $2,300.

PROVED BROOD COWS AT WILGORLAN TODAY

◀HORSE SHOE F. IRENE

12274—607—FF
14906—752—Sr3—365C
16070—829—5yrs—365
11523—608—7yrs—305C—3x
Classified VG '50

MILLCREEK'S DAISY GIRL▶

11000—610—Jr2—365
13189—729—Jr3—365C
12747—719—Sr4—365
10222—559—6yrs—305C—3x
Classified VG '49

◀FLAT BROOK HER HEROINE

10494—552—Jr2—365C
10525—595—Jr3—365C
12477—687—Sr4—365C (pending)
Classified VG '50

CHEDCO DUCHESS▶

9424—484—GGG
13619—664—Jr4—365C
12857—678—6yrs—365C
Classified VG '50

◀LYNBROOK FAME'S PERFECTION

12466—664—Sr3—365C
14775—758—6yrs—365
Classified VG '50

CHENAR'S CRUSADER'S PRUDENCE ▶

16124—715—DD
15646—702—8yrs—365C
Classified GP '47—VG '48 '49

◀CHINQUAPIN STARLING

12552—644—F
14733—747—5yrs—365C
14597—743—6yrs—365
10773—560—8yrs—305C—3x
Classified VG '50

WILGORLAN'S DOLLY ▶

11768—545—GG
14019—672—Jr3—365C
14789—723—5yrs—365C
12424—564—6yrs—305C—3x
Classified VG '50

PROVED BROOD COWS AT WILGORLAN TODAY

◀WILGORLAN FARMS P. PLUM

10281—543—Jr2—305C—3x
12524—660—Jr3—365C
10069—547—Sr4—305—3x
On retest 9641—496—5yrs—256 days
Classified VG '50

HORSE SHOE F. GARDENIA▶

11539—610—Sr2—365C
10525—555—Sr3—305C—3x
13303—701—Sr4—365C
10590—536—6yrs—305C—3x
Classified D '50

◀DAISY'S FINAL OF WARRISTON

13789—752—D
13823—774—6yrs—365
13622—743—7yrs—365
Classified D '50

GARDENVILLE MELODY ROBERTA▶

12045—615—Jr3—365C
13144—700—Sr4—365C
11431—603—5yrs—305C—3x
Classified EXCELLENT '47
VG '48 '49 '50

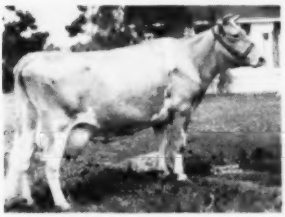

◀BUTTERFAT'S PEERLESS JOY

11540—559—AAA
16518—786—13yrs—365C
Classified VG '47 '48 '49

NORMANDY FRAGRANCE▶

11661—564—Jr2—365
12286—638—Sr4—365C
Classified D '50

◀GLENBURNIE GLEN'S LASS

10695—512—Sr2—365C
12655—644—Sr3—365C
11975—596—Sr4—305C—3x
12936—652—6yrs—365C
14913—807—7yrs—365C
Classified VG '50

WILGORLAN'S PATIENCE ▶

11450—521—GGG
10573—511—DdD
17796—827—Sr4—365
14739—690—6yrs—305C—3x
12813—597—7yrs—305—3x
Classified G '47—GP '48—D '49

OUR JUNIOR SIRE

STERLINGOLD LORD WILGORLAN

The need for another bull was anticipated to prevent too close breeding of the King and Courageous blood lines. Lord Wilgorlan was selected two years ago as a baby calf. He possessed the background difficult to locate; top production with excellent type, longevity and popularity. Wilgorlan's three-quarter sister, Sterlingold Memento, that calved a few months ago, further substantiates our selection. Lord Wilgorlan has been bred to a number of particularly good young females. His calves are about to arrive. He has a great future.

His Dam

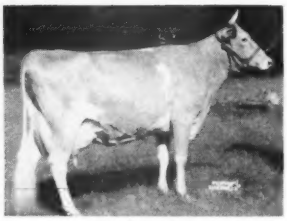

PINE MANOR CROWN JEWEL
11416—669—G
14550—833—DD
Sold $14,000.
Classified VG '47 '48 '51

His Maternal Sister

PINE MANOR COURTESY
11148—653—Sr4—365C
13268—761—5yrs—365C
Sold $28,000.
Classified VG '47—E '48 '51

HIS 2 GRANDDAMS

His Sire's Dam

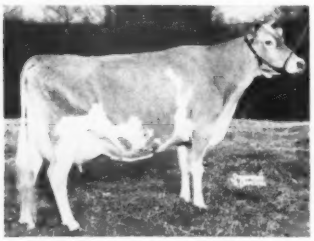

CORONATION MELINDA
15121—766—B
19537—961—6yrs
Sold, 1950, $31,000.
Classified E '47 '48 '51

His Dam's Dam

CORONATION CORONET
12160—605—BB
14755—726—A
2 A. R. daughters, 3 A. R. sons.

STERLINGOLD LORD WILGORLAN

Born December 14, 1949

His three nearest dams average 16281 milk—840 fat.

His seven nearest dams average 15291 milk—853 fat.

His fifteen nearest dams average 15342 milk—824 fat.

SIRE:

STERLINGOLD MELINDA'S MAJESTY
Sold $46,000; resold $16,800.
Sire of:
Sterlingold Lady Cora
Sold $21,000.
Sterlingold Lady Dinah
Sold $10,100.
Sterlingold Lady Julia
Sold $3,500.
Sterlingold Lady Prim
Sold $3,200.
Sterlingold Lady Gwen
Sold $3,000.
Sterlingold Lady Jean
Sold $2,700.
Sterlingold Lord Gay
Sold $2,500.
Ben Tulloch Valorette
Sold $2,050.
First 8 sons sold averaged $2,400.
Full brother to Sterlingold Majestic, sold $16,500.

FAIRLAWN MEMOIR'S PERFORMER
4 nearest dams av. 906 lbs. fat.
Sire of:
Sterlingold Majestic
Sold $16,500, as calf.
Sterlingold Molly
11719—658—Jr2C, 11402—630—Sr3
Sold $18,000.
Sterlingold Mandy
16179—807—Jr2
Sold $7,100.
Sterlingold Mandy, 16179—807—Jr2
Sterlingold Melanie, 13624—748—Jr2C
Sterlingold Madeline, 12793—676—Jr2C
Sterlingold Mona, 13262—650—Jr2C
Sterlingold Modesty, 12827—649—Jr3C

FAIRLAWN PEERLESS ACTOR
26 nearest dams average 13810—690
7 A. R. sons, 26 A. R. daughters.
Fairlawn Actor's Indigo
13661—621—Jr2
19426—946—Sr3C
(VG '48—E '49 '50 '51)

CORONATION MEMOIR
11764—706—GG
15493—875—B
Classified VG '48
Maternal sister to
Coronation Melinda
15121—766—B
19537—961—6yrs
Classified (E '47 '48 '51)

FRA-MAR FARM KING
28 P. R. sons, 73 A. R. daughters
3 over 900, 3 over 800, 6 over 700, 21 over 600 lbs.
Coronation Golden Rod
11060—601—GG
15526—829—DD
17928—912—AA
4 A. R. daughters

CORONATION MELBA
13001—804—GG
Former Class Leader
2 A. R. daughters

CORONATION MELINDA
15121—766—B
19537—961—6yrs
Classified E '47 '48 '51
Sold $31,000.

DAM:

PINE MANOR CROWN JEWEL
11416—669—G
14550—833—DD
Classified VG '47 '48 '51
Sold $14,000; resold $10,000.
1 A. R. daughter, 2 P. R. sons
Pine Manor Courtesy
Sold $20,000; resold $28,000.
11148—653—Sr4C
13268—761—5yrsC
Classified VG '47—E '48 '51
Sterlingold Memento
Sold $15,000, as heifer.
Gardenville King Coronet
Sold $4,000.
King's Crown Jeweller
Sold $8,000.

CORONATION ROSE KING
Sold $5,000.
35 P. R. sons, 34 A. R. daughters.
2 over 800, 3 over 700, 9 over 600 lbs.
Pine Manor Crown Jewel
14550—833—DD
Sold for $8,000 and resold for $14,000.

CORONATION CORONET
12160—605—BB
14755—726—A
3 P. R. sons, 2 A. R. daughters.
1st prize 4 Yrs. and Under 5; member 2nd prize Dairy Herd; member 3rd Produce of Dam, Indiana, 1937.

GREEN MEADOW AMBLER
10 A. R. sons, 40 A. R. daughters

GREEN MEADOW ROSAMOND
14218—803—C
1 A. R. daughter
Green Meadow Rosette
11808—616—BB
13329—679—A

GREEN MEADOW FORESTER
Coronation Coronet
12160—605—BB
14755—726—A
Rock Creek Forester's Susan
12122—638—A
Coronation Glorious
11253—562—G

GOLDEN CORONET OF JEAN DU LUTH
12253—729—FF
15485—968—AA
Both former Class Leader records
3 A. R. sons, 9 A. R. daughters
Aiyapka Levity Coronet
13231—730—AA

Wilgorlan's ¾ Sister

STERLINGOLD MEMENTO
On test 6637—339—Sr2—179 days
Now a beautifully uddered 2-year-old.
Sold for $15,000.

His Sire

STERLINGOLD MELINDA'S MAJESTY

KING • SECRET • COURAGEOUS

1951 SHOW RESULTS

1951 was the first year Wilgorlan exhibited any cattle other than at the local show. Last year we competed at three U. S. approved shows; New Jersey Open, Pennsylvania State, and the International Exposition. We also exhibited at the Canadian Royal Fair and the New Jersey State Fair. At these five shows we exhibited a total of 51 animals and won 8 different championships; 23 firsts, 10 seconds, 14 thirds, 8 fourths, 5 fifths, and 18 from 5th to 10th place.

ALL ANIMALS BRED AT WILGORLAN

ROYAL WINTER FAIR (7 Head)
1 Bull Calf 5 Heifers 1 Dry Cow

1st Jr. Bull Calf
1st & 2nd Sr. Heifer Calf
1st & 2nd Jr. Yearlings
3rd Sr. Yearling
1st Jr. Get of Sire
1st Jr. Dairy Herd
2nd Aged Cow
Reserve Jr. Ch. Female
Junior Champion Female

PENNSYLVANIA STATE SHOW
(7 Head) 1 Bull Calf 5 Heifers 1 Cow

5th Jr. Bull Calf
1st Jr. Heifer Calf
3rd Sr. Heifer Calf
1st & 5th Jr. Yearling
2nd Sr. Yearling
Reserve Jr. Ch. Female
1st Aged Cow
5th Best Udder
Reserve Gr. Ch. Female
1st Jr. Get of Sire
1st Best Three Females Bred and Owned by Exhibitor.

INTERNATIONAL EXPOSITION
(5 Heifers)

6th & 7th Sr. Heifer Calves
4th & 7th Jr. Yearlings

NEW JERSEY OPEN (13 Head)
1 Bull 4 Cows 8 Heifers

1st Sr. Bull Calf
4th, 5th, 7th Sr. Heifer Calves
3rd, 7th, 8th Jr. Yearling Heifers
2nd & 8th Sr. Yearling Heifers
4th & 8th three-year-olds
8th four-year-old
2nd Aged Cow
3rd Jr. Get of Sire
3rd Produce of Dam
4th Dairy Herd

NEW JERSEY STATE FAIR (19 Head)
2 Bulls 9 Cows 8 Heifers

1st & 3rd Bull Calves
Junior Champion Bull
1st, 4th, 5th & 7th Sr. Heifer Calf
1st & 3rd Jr. Yrlg. Heifers
1st & 2nd Senior Yrlg. Heifers
Junior Champion Female
Reserve Jr. Champion Female
1st & 2nd Jr. Get of Sire
3rd & 4th two-year-old cow
1st, 2nd, 3rd & 5th three-year-old cow
4th four-year-old cow
1st & 3rd Aged Cow
Sr. & Gr. Champion Female
Reserve Champion Female
1st & 3rd Dairy Herd
1st, 2nd, 6th & 7th Best 3 Females
1st & 3rd Senior Get
1st, 3rd, 6th, 7th & 9th Produce of Dam
1st, 4th, 5th, 7th, 9th & 10th Best Uddered Cow

WILGORLAN FARMS — Titusville, N. J.

On N. J. 29-8 miles North of Trenton-1½ miles N. of Washington Crossing-5½ South of Lambertville.

TELEPHONE PENNINGTON N. J. No. 6 VACCINATED—ACCREDITED

Mississippi Annual Meeting

By Ballard K. Bennett

Seventy-three Guernsey breeders, enthusiasts and guests attended the annual meeting of the Mississippi G. B. A. held at the Delta Experimental Station, located near Walker Farms, Stoneville, on January 11. The meeting was called to order by President G. B. Walker, who had each of those in attendance introduce himself. R. E. Waters, secretary-treasurer of the state association, gave the secretary's report and later reported the financial picture of the association. These reports were followed by reports from the North, Central and Southern districts on the activities of each district for the past year. Mr. Walker, whose organization has done much for Guernseys in the South, stated in his presidential report that the breed was growing fast, and that to be successful a breeder must always keep quality-minded. He pointed out that other breeds were watching closely the progress of Guernseys in the State.

R. F. Loree, president of The American Guernsey Cattle Club, had previously planned to be in attendance at this meeting. However, due to circumstances beyond his control, he had to cancel the trip. Karl B. Musser, secretary of the Club, was on hand and ably carried on in place of Mr. Loree. Mr. Musser stated that he was astonished at the growth of the organization as well as the breed in the state of Mississippi, and that Mississippi was one of the few states to show an increase in practically every activity that had to do with Guernsey cattle. The picture painted by Mr. Musser, relative to the future of dairying, was encouraging to all of those in attendance and his manner of delivery in his speech was superb. Ballard Bennett, national field representative, discussed Herd Register data for the state.

Well organized committee reports were made by the chairmen of the various committees, and recognition of outstanding juniors for both achievement as well as show winners and showmanship was made. Committees for junior work, classification and testing, district shows, legislative matters, and the state show, sale and exhibits, were instructed to carry out their duties on a well-planned program for 1952. The group went to Walker Farms for a delicious box lunch provided by Walker Farms. Inspection of the barns and the herd followed the election of officers, with G. B. Walker and R. E. Waters being reelected to succeed themselves. New directors were James R. Troutman, Fernwood, and E. H. Jones, Coldwater. Three vice-presidents are yet to be determined.

Dependable De Laval Products Provide Better Farm Incomes—Better Farm Living "ALL AROUND THE FARM"

In the dairy barn . . . the milk house . . . and in the farm house itself De Laval Products are at work every day in the year reducing costs and increasing profits. They save time and labor . . . produce better products . . . serve longer at lower cost . . . and make farm living better in every way.

De Laval Separators skim cleaner . . . De Laval Milkers provide Better Milking with more and cleaner milk . . . De Laval Water Heaters give the dairyman real **sterilizing** water . . De Laval Milk Coolers assure low-cost, dependable milk cooling . . . and De Laval Food Freezers enable the homemaker to serve better meals at lower cost the year 'round.

See these De Laval Products today in your local De Laval Dealer's store . . . or mail coupon below for complete printed information.

YOU CAN LOOK TO DE LAVAL

. . . for the quality products which will increase your profit . . . ease your work . . . save you time and labor . . . and make life on your farm more enjoyable for your entire family. You can look to De Laval Dealers, too, for prompt, expert service.

THE De Laval SEPARATOR COMPANY, DEPT. 7-C1

427 Randolph St., Chicago 6, Ill. • POUGHKEEPSIE, N.Y. • 61 Beale St., San Francisco 5, Calif.

Please send me printed matter on:

- ☐ De Laval Combine Milkers
- ☐ De Laval Magnetic Speedway Milker
- ☐ De Laval Sterling Speedway Milker
- ☐ De Laval Sterling Speedette Milker
- ☐ De Laval Cream Separators
- ☐ De Laval Speedway Milk Coolers
- ☐ De Laval Speedway Food Freezers
- ☐ De Laval Speedway Water Heaters

NAME _____

TOWN _____

R. F. D. _____

STATE _____

WHY FEED YOUR CALF $ DOLLARS?

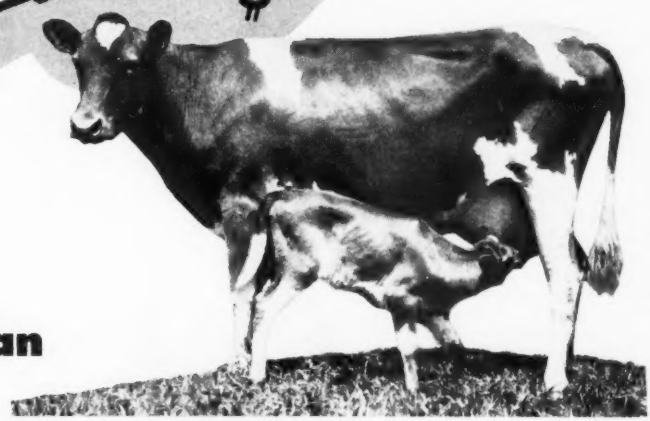

When you can feed

KAFF-A

The safe replacement for Milk!

Sell your cow's milk! Don't waste it on your calves. That's just like feeding them dollars! Low cost Kaff-A is an absolutely safe replacement for milk. When you feed Kaff-A, the milk your cows produce goes to the dairy—puts dollars in your bank account. Just 1 lb. of Kaff-A can replace up to 10 lbs. of milk in calf feeding. That means every 50 lb. box of Kaff-A can re-release as much as 500 lbs. of milk for you to sell at a handsome extra profit!

Kaff-A is tested, tried, proved a safe replacement for milk. Two million healthy heifers have already been raised on it. Its dried buttermilk base is known for its nutrition. In addition, Kaff-A contains other dairy by-products, some cereal products, and plenty of Vitamin A and D Feeding Oil! Start Kaff-A on the 4th day and discontinue milk entirely on the 10th day!

Don't risk your calf's health on inferior imitations of Kaff-A. A few pennies saved now may cost you many a dollar if your calf becomes a stunted cow. Feed Kaff-A and be sure your calves get the nutrition that helps develop good milkers . . . good breeders! Feed Kaff-A and *sell* your cow's milk for extra profits! Get Kaff-A at your feed store today!

C P CO

Division Offices: Princeton, N. J.
Des Moines, Iowa Sacramento, Calif.

CONSOLIDATED PRODUCTS COMPANY
Danville, Ill.

Makers of Semi-Solid Buttermilk, Semi-Solid Emulsions and Kaff-A

COMPLETE AUCTION SERVICE

or

I will pay you highest cash price for either your

Farm - Guernsey Cattle Machinery

(Eastern U. S. or Canada)

Arrange your spring sale, now!

Write, giving full details.

● MERRILL S. BRODRICK ●

Mansfield, Penna.

Real Estate Broker & Auctioneer

GIVE!

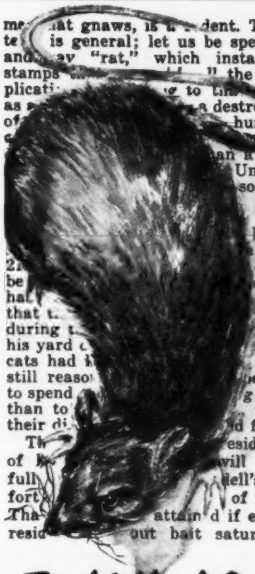

It Kills Me— but I Love it!

Nearly all leading rodenticides today contain *warfarin*...because *warfarin* is the *most effective rat and mouse killer* known to science.

When you buy any rodenticide it will pay you to be sure it contains *warfarin*. Look for it under different brand names (complete or in form ready to mix) at drug, hardware, feed, seed, department stores.

Use warfarin *first* for protection that will *last*.

warfarin

U. S. Patent No. 2,425,578

Another REWARD *of* RESEARCH *From*

WISCONSIN ALUMNI RESEARCH FOUNDATION

Madison • Wisconsin

FREE BULLETINS ON REQUEST...WRITE DEPT. DB3

Massachusetts Selective Breeding Association Meeting

By Joseph Pendergast

The sixth annual meeting of the Massachusetts Selective Breeding Association, Inc., was held on February 12 in the Horticultural Hall, Worcester, Mass. President James de Normandie presided, and in his annual report stated that the Association had enjoyed a successful year. A high conception rate and a satisfactory production on the part of most of the first milking artificial daughters resulted in an increase in breeding. This has made possible the adding of even better proved bulls and the dropping off of the less desirable. During 1951, services to the members increased by 29 per cent over 1950 for a total of 39,821 first services.

C. C. Putney, manager, reported that 99 per cent of the cows were bred to approved sires with an all-time high efficiency record (60-90 days) of 70.5 per cent.

The principal speaker at the meeting was Fred Nutter, Maine's Commissioner of Agriculture, who gave an excellent talk on "Artificial Breeding and Its Place in the Dairy Industry."

Vernon Mudgett, Sterling, Mass., is Chairman of the Guernsey Bull Committee and reported that nine proved Guernsey sires are now in use at the stud.

Northeastern Pennsylvania Meeting

By Henry T. Child

At the Iram Temple Country Club, Dallas, Pa., breeders from the northeastern counties of Pennsylvania gathered for their annual meeting on February 13. William C. Dagostin, Sugarloaf, president of the organization, called the business meeting to order and the routine business followed.

William H. Juzi, Henry Child, and Assistant County Agent Leonard Yurke then led a discussion on activities of a district organization. From this discussion it was decided that there should be committees appointed to assist in the FFA and 4-H programs and to plan the 1952 field day. Reuel E. Wartriner's invitation to the group to have the 1952 field day at Agawam Farm was accepted. An extremely interesting program in the use of trace minerals has been in progress at Agawam for a number of years.

Following a luncheon, John Blyholder, District Fieldman, spoke briefly on the milk marketing situation in the area, pointing out that the decrease in population in both Scranton and Wilkes-Barre has made the marketing program increasingly difficult.

YOU CAN GET IT from NASCO

World's most complete line of Specialized Farm supplies. Free catalog.

Check items you want. Write us a letter or clip and mail this ad with your check to address below. Add 10% to cover postage. Write for free stockmen's catalog.

☐ **COW SCALE**
Weigh beef and dairy cattle quickly, accurately with tape and handy computer. 35 cents.

☐ **ANIMAL PARALYZER**
One man holds big hog. Releases with trigger. $2.95.

☐ **MASTITIS BLOTTERS**
Detect abnormal milk. Test all four quarters. 50 for $1.00.

☐ **COW COVERS**
All sizes, three styles, lined or unlined. Prices from $4.95. See catalog.

☐ **STOCKMAN'S CANE**
Heavy hickory cane for stockmen and farmers. Round natural finish. Each 95 cents.

☐ **STOCK CRAYONS**
Long lasting. Use wet or dry. 12 crayons in three colors. $2.00.

☐ **COW NAME PLATES**
Grey enamel. Spaces for name, age, etc. Each 32c. Special crayons 24 cents.

☐ **COW MARKERS**
Solid brass. Large stamped numbers. Adjustable chain. $11.50 dozen. See Nasco catalog.

☐ **STRIP CUP**
Aluminum. Stainless steel screen. Light, strong. $1.59.

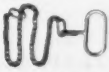

☐ **OBSTETRICAL CHAIN**
For pulling calves. Sanitary. 30" long. Chain $1.00. Handle $1.50.

☐ **CASTRATOR, DEHORNER**
Dehorn and castrate calves, dock lambs with rubber bands. Elastrator and 100 bands $14.30.

☐ **CASTRATING KNIFE**
Stainless handles. Spay and hoe blades. All metal $1.25.

☐ **Send Special Stockmen's Catalog**
☐ **Send Artificial Breeding Catalog**

National Agricultural Supply Company
Fort Atkinson 28, Wisconsin

33 • 33 • 33 • 33 • 33 • 33 • 33 • 33 • 33 • 33 • 33 • 33 • 33 • 33 • 33 • 33 • 33 • 33 • 33

LOOKS LIKE MILK
FEEDS LIKE MILK
HALF COST OF MILK

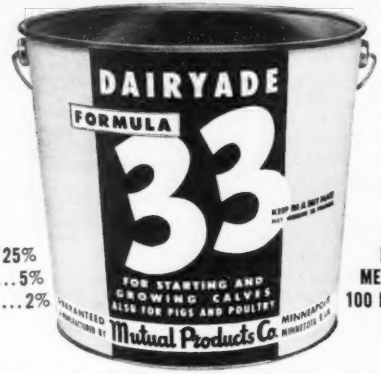

PROTEIN 25%
FAT.....5%
FIBER.....2%

25 POUND METAL PAILS
100 LB. DRUMS

Here are six good reasons why you should feed Formula 33 to baby calves: 1. Thoroughly tested over the past two years by hundreds of dairymen to thousands of calves. 2. Manufactured by the makers of nationally famous Dairyade. 3. With its buttermilk base there's not a calf starter in the nation that's easier to feed. 4. Lets you wean your calves from milk in 10 days—you ship extra milk—get bigger milk checks. 5. Costs no more per pail than original Dairyade. 6. Guaranteed to give you feeding results or your money back! You can put your complete confidence in Dairyade Formula 33—no other calf starter is easier to feed or more dependable!

25 LB. METAL PAILS (For Convenience)—100 LB. DRUMS (For Economy)

DISTRIBUTED EXCLUSIVELY BY MILK PLANTS *Coast to Coast!*

NOW—YOU HAVE YOUR CHOICE

DAIRYADE FORMULA 33
BLUE AND YELLOW LABEL
For dairymen who prefer an easy to use buttermilk base Quality Calf Food Compound.

DAIRYADE ORIGINAL FORMULA
ORANGE AND BLACK LABEL
For dairymen who prefer the Nationally Famous Dairyade Original Formula.

BOTH MANUFACTURED & GUARANTEED BY MUTUAL PRODUCTS CO.

William H. Juzi, Business Manager of the Pennsylvania G. B. A., spoke of the problem of maintaining individual contact with members as the size of the membership and business grows. He then pointed out some of the problems being faced in both the milk and cattle sales program.

Henry Child, Club fieldman, spoke of the plans for the coming Annual Meeting, putting emphasis on Pennsylvania's participation and giving a detailed description on the plans for the Pennsylvania state directory. He completed the discussion of various types of herd registration problems that can arise.

Zeke Harris, District Director of the State Association, reported on the state activities and general conditions within the area.

Officers elected for the coming year were: President, Reuel E. Warriner, Springville; vice-president, Wesley Page, Mehoopany, and secretary-treasurer, Raymond Goeringer, Dallas. Directors are Ludwig Lund, Montrose; James Stradnick, St. Johns, and Dr. R. T. Jones, Plymouth.

Applicants for Membership

THE following Guernsey breeders have applied for membership in The American Guernsey Cattle Club:

CONNECTICUT: Paul B. Cleaveland & Son, Lakeville, recommended by John A. Rand.

NEW JERSEY: Mr. and Mrs. Stanford C. Mallory, Mendham, recommended by Gordon Hall.

NEW YORK: Vernon E. Watkins, Boston, recommended by Burt P. Flickinger.

PENNSYLVANIA: Harold Y. Gotwals, Collegeville, recommended by Alvin L. Funk; Ralph C. Handley, Meadville, recommended by James D. Berry, Jr.; W. Elliot Jones, Cochranville, recommended by Frank Le Patourel.

TENNESSEE: L. E. Hathaway, Paris, recommended by Edward B. Henslee.

WASHINGTON: Alfred M. and Hazel A. Root, Deer Park, recommended by Earl and Sadie Cruse.

WISCONSIN: Leo J. Gasper, Baraboo, recommended by Raymond Domaszek.

South Jersey Meeting

BY WILLIAM M. NULTON, JR.

A MEETING of the South Jersey Guernsey Cattle Club was held at Locust Grove Dairies, Westville, N. J., on February 12. This was the first meeting of the group in a good many years, as the club has not been active and it was called at the suggestion of Roy C. Patrick, president of the New Jersey G. B. A., to bring the club back into active participation. Those present were Roy C. Patrick, Joseph P. Broadhurst, C. Allen Patrick, Warren Batten, Fred

Experienced Manager available March 1. Guarantee efficient operation. References furnished. Arrange interview at your convenience.

Box 19
Guernsey Breeders' Journal
Peterborough, New Hampshire

For
Indiana Guernseys
write
THE RUSSELL GEORGE SALES SERVICE
Lebanon, Indiana

Look What Chevrolet's Done to Win Your Approval!

Bright new car colors and smart new design make the new Chevrolet for 1952 more handsome than ever.

And for '52, color is brought *inside* the car to offer you color-matched interiors in all De Luxe models.

Performance is smoother, with new Centerpoise Power that "screens out" engine vibration and power impulses from all passengers.

And the *ride* is softer, with new Quick-Reflex shock absorber action to cushion bumps.

Smarter looking, smoother running, softer riding . . . and still the lowest-priced line in its field! See the new Chevrolet at your Chevrolet dealer's. . . . Chevrolet Division of General Motors, Detroit 2, Michigan.

Interiors are brighter, more colorful

Chevrolet Royal-Tone Styling brings color *inside* the car. Interiors of De Luxe sedans and sport coupes are color-matched to harmonize with new exterior colors.

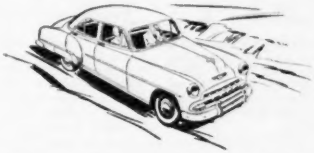

Engine vibration is "screened out"

Engine vibrations and power impulses are "screened out" . . . isolated from driver and passengers to introduce new smoothness. Engine rides cushioned in rubber.

Ride is softer, more restful

New Quick-Reflex shock absorber action permits a softer, smoother Knee-Action ride with reduced wheel bounce. On all kinds of roads, you travel in relaxed comfort.

MORE PEOPLE BUY CHEVROLETS THAN ANY OTHER CAR!

CHEVROLET *The Only Fine Cars* **PRICED SO LOW!**

Here's pipeline milking to Save You Time, Labor and Money

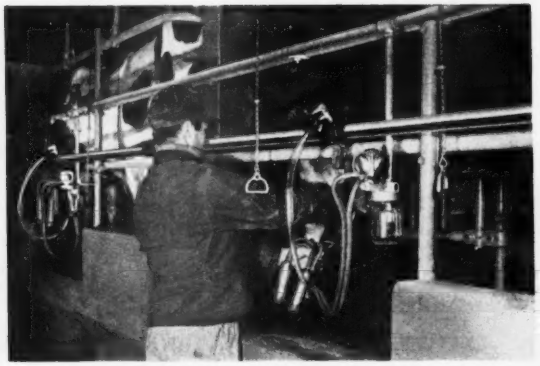

McCormick parlor milkers give you the fastest, easiest and most economical way to milk cows—pipe milk from *cow to cooler*. You save the hard work of lifting and carrying heavy cans and pails . . . cut chore time up to 35% . . . and produce milk with the lowest bacteria count possible. With the time and labor saved, you can add more cows to your herd . . . produce more milk for greater profit. No dairy equipment is more carefully made to conform with the most rigid sanitary regulations!

NOTE: All McCormick parlor milkers equipped with stainless steel pipe comply with the applicable construction requirements of Item 12-r of Section 7 of the milk ordinance and code recommended by the U. S. Public Health Service.

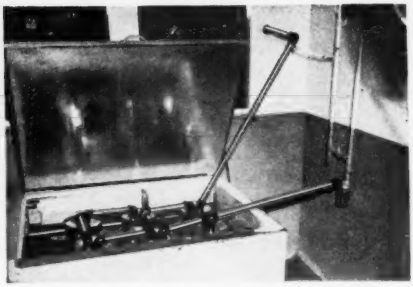

International Harvester milk coolers give you the quickest and most economical way to chill milk to a *safe* 50-degree temperature. As soon as fresh, warm milk is piped into the cans, triple-action, quick-chilling begins. Within one hour, vigorous, automatic ice-water agitation has chilled the milk to 50°F. Cooling then continues until the milk reaches—and is held at—a temperature only a few degrees above freezing.

4 MODELS to Fit Your Barn and Herd

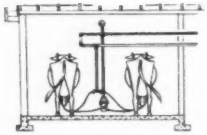

Two-stall, walk-through, floor-level. Easy to install because of its simple design. Requires 8 x 12 feet of space. One man can milk 15 to 25 cows an hour. For herds up to 25 cows. May be enlarged to 4, 6, or 8 stalls abreast for larger herds.

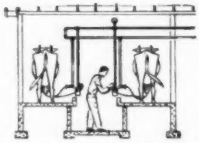

Two-stall, walk-through, pit-type. Stooping eliminated by 30-inch pit. Requires 10½ x 12 feet of space. One man easily milks 15 to 25 cows an hour. May be enlarged by adding either single units, or pairs of stalls for larger herds.

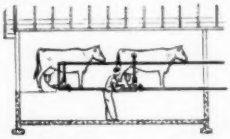

Two-stall, in-line with raised cow level. Easily installed in a long, narrow space, such as the end of a barn. Two stalls require 10 x 20 feet of space. One man milks 15 to 25 cows an hour. Additional single units may be added for larger herds.

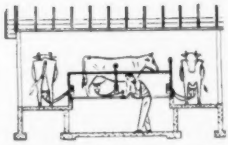

Three-stall, U-type with raised cow level. Designed for one-man milking of herds up to 40 cows at the rate of 20 to 30 cows an hour. Operator is three steps from each cow at all times. Stalls may be added for larger herds.

Plan now to save dairy chore time, labor and money. Ask your IH dealer to show you how a complete McCormick pipeline milking system—including an International Harvester milk cooler, can be installed in your barn. Ask, too, about gentle, easy McCormick pail-type milkers, and for a demonstration of the new McCormick power washing cream separator—which washes itself in only 3 minutes.

INTERNATIONAL HARVESTER

International Harvester products pay for themselves in use—McCormick Farm Equipment and Farmall Tractors . . . Motor Trucks . . . Crawler Tractors and Power Units . . . Refrigerators and Freezers—General Office, Chicago 1, Illinois.

Send coupon for FREE booklets:

International Harvester Co.
P. O. Box 7333, Dept. TP Chicago 80, Ill.

Please send me FREE illustrated booklets on
McCormick Parlor Milkers . . . . . ☐
International Harvester Milk Coolers . . . . . ☐
McCormick Pail-Type Milkers . . . . . ☐
McCormick Power Washing Cream Separators . . ☐

Name .....

Post Office ..... State .....

My IH dealer is .....

Can we be of service to you?
LET US HELP YOU WITH ANY OF YOUR PROBLEMS
CONSULTANT
SALES MANAGEMENT
PEDIGREE SERVICE
DENNIS GUERNSEY SERVICE
L. E. DENNIS, SR.
204-5th Avenue Sterling, Illinois

STROHMEYER & CARPENTER, Inc.
Photographers of Animals
White Plains - Box 788 - New York

WESTERN GUERNSEY SERVICE
Consultation
Herd Promotion
Public Relations
Breeding Programs
Buying and Selling
P. O. Box 34
Clements, California

Forrest R. Grunewald
Guernsey
AUCTIONEER
CONSULTANT
SALES
MANAGEMENT
SERVICE
Write, Wire or
Phone 4881
WAUCONDA, ILL.

What's the **BEST CURE** for
MASTITIS

• We supply all the latest and most effective treatments including PENICILLIN, STREPTOMYCIN, AUREOMYCIN and SULFA drugs—for all types of MASTITIS. All your veterinary needs at reasonable prices.
Write for particulars.
ANCHOR SERUM CO. of Ind., Inc.
DEPT. M INDIANAPOLIS 6, INDIANA

Hoof Trimming
Write
RALPH D. BACON
Berlin, Mass.
Phone Oxford, Mass.
369-12

PLEASE MENTION THE JOURNAL WHEN WRITING TO ADVERTISERS

Brenner, Belford Moore, William P. Fenimore, Thomas Councelor, William M. Nulton, Jr., secretary of the New Jersey G. B. A., and Louis Gruninger, assistant field secretary of the New Jersey G. B. A.

The meeting was quite successful and there was much discussion as to the program to be carried out. Each man expressed his views and what he considered the club should do in order to benefit the Guernsey breeders of South Jersey.

Roy Patrick called the meeting to order and an election of officers was held. C. Allen Patrick was elected president, Samuel J. Evans, vice-president, and Joseph T. Atkinson was made secretary-treasurer. Mr. Patrick then took over and conducted the remainder of the meeting. It was decided to have an executive committee, and the following men were elected: Warren Batten, Gloucester County; Belford Moore, Cumberland County; Robert Rutherford, Cape May County; Anthony Clemente, Salem County; Willard Eachus, Gloucester County and Albert Fogg, Cumberland County. The members also decided to include some of the outstanding 4-H club members of South Jersey on their executive committee and the following were elected: Joseph Jones, Jr., Harrisonville; J. Neal Harris, Monroeville; Jane Fogg, Bridgeton, and Gerald Wuerher, Cape May.

On July 19 a junior and senior calf show will be held at Quinton Stock Farm starting at 10:30 in the morning. Joseph P. Broadhurst will be the official judge. There will be a demonstration on hoof trimming and dehorning, and a presentation on how to fit animals for show and properly handle them in the show ring. Fred Brenner, of Locust Grove Farm, will be in charge of this program.

A suggestion was made that the South Jersey Guernsey Cattle Club join the Burlington County G. B. A., on their one-day tour, which they make each year, to a Guernsey herd either in or outside the State of New Jersey. Plans will be made to see if this can be accomplished.

A motion was made and seconded that a letter explaining the reorganization and the program of the Club be sent to all members and that a $1.00 membership fee be paid.

All were asked to make a special effort to attend the annual spring meeting of the New Jersey G. B. A., which is to be held at Forsgate Farm, Jamesburg, N. J., on March 15. This will be a luncheon meeting, starting at 12 o'clock noon and tickets will be $3.00 per person. It was also suggested that members attend The American Guernsey Cattle Club annual meeting.

Daisy Cattle Markers

Solid brass tags and brass-plated chain.
No. 21—FOR NECK. Adjustable. Tags numbered both sides. $13.25 per dozen.
No. 17—FOR HORNS. Adjustable. $9.20 per dozen.
No. 38—DOUBLE PLATE NECK CHAIN. Upper portion strap, lower portion chain. $14.50 per dozen.
Write for catalog. Sample mailed for $1.00.
GOLDEN ARROW FARMS
Dept. 7 Box 7 Huntington, Indiana

The BADGER BN NORTHLAND
MANUFACTURING SPECIALISTS OF
BARN CLEANERS

FOR SMALL MEDIUM and LARGE BARNS
TIME TESTED ON HUNDREDS OF DAIRY FARMS
Wide Selection for all Barns with new Models for the Small Dairy Former at unheard of Low Prices.
INSTALLATION SPECIALISTS IN ALL DAIRY SECTIONS
FOR THE BEST IN A BARN CLEANER
WRITE FOR INFORMATION AND LITERATURE
BADGER-NORTHLAND INC.
DEPT. B., KAUKAUNA, WIS.

WESTON'S
STOCKBREEDER'S SUPPLIES
Serving leading stockbreeders throughout the nation for over 32 years with best quality merchandise.
General Supplies | Blankets & Banners
Show Equipment | Hand-Made Brushes
Surgical Instruments | Tattoo Equipment
Send for a FREE copy of our General Catalogue
WESTON MFG. & SUPPLY CO.
1933 Speer Blvd. Denver, Colo.

Always Use **CORONA** UDDER-TEAT OINTMENT
FOR ALL MINOR WOUNDS, CHAPS, CRACKED SKIN
PROTECT THE ALL-IMPORTANT UDDER
with the daily help of Corona —the Woolfat-rich salve with odorless antiseptic. Stays on. Rubs in. 1 oz. cost $1.00 at dealers or postpaid. Write
SINCE 1908 'Corona' Box GBJ Kenton, O.
TRIAL SAMPLE 10¢

PEERLESS Portable - Stationary **ROLLER MILLS**

CRIMPS-CRACKS *All Feed Grains* WITHOUT DUSTING
Giant 10-in. diameter Tuf-Cast, chromed rolls crimp or crack grains better, faster, with less power. 10 Portable and Stationary Models. PTO and V-Belt drive. Farm, Feeder and Mill sizes.
FREE LITERATURE — Gives full information, capacities and prices. Write to:
PEERLESS JOPLIN, MISSOURI Dept. 702

WORST HAY CROP IN YEARS.. *Now Being Fed*..

Look for an Increase in Scours, Colds...Weak, Backward Calves

ANADEX KAF-KAPS
(HI-A TYPE)

Each contains
25,000 units vitamin A
1,500 units vitamin D
Sold in two sizes

B-10 Handi-Pak of 18 ..... $ 1.00
B-11 Bottle of 250 ..... 12.50

EXPERTS AGREE — Poor quality hay means less vitamin A or carotene in the ration. That can prove disastrous, especially for calves. To assure plenty of vitamin A *even under normal conditions,* many leading breeders give the new *Hi-A Type* of Anadex Kaf-Kaps to all new-born calves. Two big doses of these easy-to-feed pills, shortly after birth, are sufficient to protect the average calf during the critical first month. But more can be fed, especially to valuable stock or backward calves. Costs about 55¢ to feed most calves. There's no messing with oil; the dose is exact.

WHAT BREEDERS SAY

California — Since feeding 10 Hi-A Kaf-Kaps within 24 hours of birth, I have not had one sick calf in a year, whereas every calf born in preceding two months died within two days.

New Jersey — These Kaf-Kaps have worked wonders for me since I've used them.

Wisconsin — Have used Anadex Kaf-Kaps for many years and wouldn't think much of raising calves without them. We have tried other capsules but they were not so good.

Sure-Shot Way to Feed Vitamin A to Cows and Bulls

BOVA-KAPS — About the size of a thumb. Use one or more per week during the last month prior to calving or feed whenever roughage is poor in quality.

BOVA-KAPS

Each contains
500,000 units vitamin A
S-21 Box 12 ..... $ 7.50
S-22 4 Boxes 28.50

If above items are not available where you trade, mail your order direct.

Write for Catalog

—HOLT PRODUCTS CO.—
820 E. LOCUST ST.
MILWAUKEE 12, WISCONSIN

Applicants for Membership

THE following Guernsey breeders have applied for membership in The American Guernsey Cattle Club:

INDIANA: Albert C. Degler, Portland, recommended by Rea Riggin & Sons, Inc.

KANSAS: G. W. Christiansen, Columbus, recommended by R. E. Feess.

MASSACHUSETTS: David R. Harper, Leominster, recommended by Mainstone Farm Trust.

NEBRASKA: Paul A. Riggert, Lincoln, recommended by Joe P. Muller.

NEVADA: G. D. & Lois Washburn, Fallon, recommended by George I. Ellsworth.

NEW MEXICO: George W. Thatcher, Albuquerque, recommended by Josep W. Taylor.

NEW YORK: Allan E. Arnold, North Chatham, recommended by Earl S. Williams; Oscar G. Rieflin, Webster, recommended by Arthur S. Blanchard; John W. Streett, Ghent, recommended by Earl S. Williams; Rufus R. Sutherland, Jr., Albany, recommended by Dr. Homer L. Nelms.

PENNSYLVANIA: Blanche A. Swope, Harrisonville, recommended by Sam F. Meisenhelder.

Preble County, Ohio, Meeting

FIFTEEN men were present at the Preble County meeting held at the Court House, Eaton, Ohio, on January 15. Secretary Hugh Stiver reported 24 4-H Guernsey calf club members completed their projects in 1951. Trophies valued at $26 were awarded to the best 4-H showmanship member and to the produce of dam at the county fair. Also, merchandise awards totaling $91 were supplied by the Association.

Mr. Bowen, county agent, read some interesting commentaries from a dairy article published in the 1890 report of the Ohio Agricultural Department. The average production per cow in New York state was 3,000 pounds of milk and 100 pounds of butterfat. Quality and efficient production were emphasized more than 60 years ago.

Montgomery County Annual Meeting

BY WM. H. JUZI

MONTGOMERY COUNTY GUERNSEY breeders met at the Whispering Pines Inn, Montgomeryville, Pa., for their annual meeting on February 23. President Ellis Anders called the business meeting to order with a large number of the members present. Secretary John Wolford then gave his report and the treasurer's report which were unanimously approved.

Jim Haldeman, Assistant County Agent, gave a very comprehensive report on 4-H Club activities, and commended the Guernseys for being far in the lead of any breed in the county.

The following officers were then unanimously elected: Ellis Anders, reelected as president; Wilson Kratz, Jr., vice-president, and Delbert Krier, secretary-treasurer.

After a delicious turkey dinner, President Anders introduced Maynard Rothenberger, 4-H Club leader in the county, who introduced four of the 4-H Club members who showed calves last year. County Agent Henry Waltz, reported on the progress of the "Bang's Heredity" program, and Jim Haldeman again thanked the Association for the help they gave him on the 4-H work.

Henry T. Child, field representative of The American Guernsey Cattle Club, gave details about the forthcoming Annual Meeting of the Club at

Donald W. Stevens Associates
Photographers of Animals
Box 324 Grafton, Mass.

Guard against MASTITIS with this DOUBLE DUTY ANTIBIOTIC

AUREOMYCIN

Crystalline OINTMENT *Lederle*

This is the two-way method more and more successful dairy farmers are using to avoid the costly damage of mastitis:

- *First*—At the earliest sign of mastitis, a tube of AUREOMYCIN *Crystalline* OINTMENT *Lederle* is infused into an infected quarter. This provides fast-acting, effective treatment—and usually quickly restores salable milk production.
- *Second*—When cuts and wounds appear on teats or udder, local application and infusion of this same versatile antibiotic help to prevent extension of infection.

AUREOMYCIN OINTMENT remains active in the udder for about 48 hours. It is a more broadly effective antibiotic than penicillin; is relatively non-irritating and nontoxic. It is available in a convenient, easy-to-use infusion-tip tube.

In cases of acute septic mastitis, in addition to udder infusion, the injectable form of SULMET* Sulfamethazine** should be used. Subsequent treatment may be conducted with SULMET OBLETS*.

VETERINARY AUREOMYCIN *Crystalline* Intravenous** may be used in the treatment of severe acute septicemia as a highly effective agent against most bacteria.

For the maximum efficiency in the use of AUREOMYCIN OINTMENT for Udder Infusion, as well as best management practices and disease-control procedures for avoidance of reinfection, consult your veterinarian.

Send for folder on AUREOMYCIN OINTMENT.

*Reg. U. S. Pat. Off. **By, or on the advice of, a veterinarian.

Animal Industry Section

LEDERLE LABORATORIES DIVISION

AMERICAN *Cyanamid* COMPANY

30 Rockefeller Plaza New York 20, N. Y.

Send this coupon for your free copy of the new Lederle folder on AUREOMYCIN OINTMENT.

Name_____

Town_____ County_____ State_____

My Dealer's Name Is_____ Town_____

KLENZADE ADVANCED CLEANING
FOR ALL MILKING EQUIPMENT
NU-KLEEN
REMOVES LIME AND MILKSTONE

KLENZADE FARM QUALITY PROGRAM

No more milkstone-encrusted inflations . . . tubes . . . claws, or lime streaked pails, cans, separators. Klenzade Nu-Kleen dissolves milkstone and lime deposits and keeps rubber parts and metal sparkling clean. Alternate use of Nu-Kleen with Kleer-Mor for heaviest soil and fat removal is today's finest, most effective, most economical dairy farm cleaning program . . . climaxed with Klenzade X-4 Sodium Hypochlorite Solution for all bacteria-destroying sanitizing purposes.

Simple 3-Step Routine

1. KLENZADE KLEER-MOR for removal of heaviest fats and greases.
2. KLENZADE NU-KLEEN specially designed to remove and prevent lime and milkstone deposits.
3. Klenzade X-4 Sodium Hypochlorite Solution, powerful, safe, liquid bactericide for sanitizing all equipment.

WRITE FOR COMPLETE CLEANING AND SANITIZING INSTRUCTIONS

ALL OVER AMERICA KLENZADE

KLENZADE PRODUCTS, INC., BELOIT, WIS.
BRANCH OFFICES AND WAREHOUSES THROUGHOUT THE NATION

Atlantic City, and also outlined the program of the State Directory.

The main speaker, William H. Juzi, business manager for the Pennsylvania G. B. A., gave a detailed picture of some of the problems the Association faces in giving service to all its members, the 4-H Club program and the over 100 milk dealers.

Dr. V. W. Ruth, Lansdale, showed an interesting colored movie on Bang's control, and Dr. Guy Graybill, of the State Bureau of Animal Industry, answered many questions on the progress made by the State in destroying this dreaded and expensive disease.

6th District of Iowa Meets

By V. J. Ferguson

The annual meeting of the Sixth District Iowa G. B. A. was convened at the Hotel Savery, Des Moines, by President Bill Hitz, Polk City, who is also president of the Iowa State Association. All officers reelected for another year are: President, William Hitz, Polk City; vice-president, Fred Logsdon, Ames, and secretary-treasurer, V. J. Ferguson, Marshalltown.

President Hitz commended the Marshall County breeders for sponsoring the 1951 district show, and after discussing plans for the 1952 district show appointed a committee including Ray Peterson, Winterset; Jack Brooks, Des Moines, and Leo Sturgeon, Adel, to form plans and choose a site for the coming event.

Mr. Peterson and Mr. Van Werden invited the state judging school and picnic to Wintercrest Farm at Winterset.

Hollis Jennings, Iowa City, who is chairman of the state sale, discussed the plans for the sale in April. Other reports and comments were given by George Chambers, field representative for The American Guernsey Cattle Club; Norbert Locke, fieldman for the Iowa State Dairy Industry Commission and editor of the Iowa Guernsey Breeder; Frank Barker, chairman of the Iowa State Dairy Commission, and president Hitz.

A panel discussion was held on a wide variety of subjects and questions submitted by the audience. The panel was moderated by Professor Art Porter, head of the Dairy Husbandry Department at Iowa State College, and the panel members were Dr. John Herrick, extension veterinarian at Iowa State College; Hollis Jennings, Iowa City; Harry Reese, Prescott, Cliff Finley, Grimes, and Les Wilson, Owatonna, Minn., official classifiers.

Columbia County Annual Meeting

By Henry T. Child

Breeders from Columbia County, Pa., gathered at Yost's Restaurant, Benton, on February 13 for their 31st Annual Meeting.

Alvin Sutliff, president, was in charge of the meeting following a delicious turkey dinner. The routine business of the organization was transacted. Officers of the preceding year were reelected: President, Alvin Sutliff, Benton; vice-president, Samuel Yost, Stillwater, and secretary-treasurer, Charles Smith, Benton. Directors elected for the coming year were Glenn Seeley, Bloomsburg; J. L. Rider, Catawissa, and Martin Snyder, Muncy.

Samuel Yost gave a report on the Pennsylvania Farm Show and urged greater attendance on the part of Columbia County breeders to the event. Clarence Hack, District Director of the State Association, gave a report on various projects underway by the State Association. Alvin Sutliff then introduced new members and visitors present.

John Blyholder, District fieldman, discussed briefly the milk marketing situation in the Columbia County area, pointing out the success of the recent Sales Managers' Contest and detailed plans of marketing milk in the coming year.

William H. Juzi, Business Manager of the Pennsylvania G. B. A., discussed milk marketing problems, with particular attention given to the ever present problem of maintaining a supply of milk in relation to the market demands. He added that the State As-

$4.75 TATTOO MARKER
EXTRA LETTERS OR FIGURES - 25¢ EA.
Complete with set of figures 1 to 10, bottle of ink and full instructions. postpaid.

CATTLE BLANKETS
Made from quality materials, expertly tailored, all sizes. Prompt service. Write for circular and prices.

EAR TAGS
Several kinds to select from. Write for prices.

NECK CHAINS
1. Case hardened chain.
2. Solid bronze number plates.
3. Key ring fasteners
4. Priced reasonable.

FREE CATALOG
Illustrating neck chains, ear tags marking devices, syringes, veterinary instruments, brushes, combs, clippers horn and hoof tools, remedies and hundreds of items for the stock raiser. —Write for it.

BREEDERS SUPPLY CO. COUNCIL BLUFFS IOWA

Send for Big 1952 Catalog
Of Complete Livestock Breeders Supplies

SCOOP SCALE
It weighs as you Scoop. Quickest, easiest way to weigh feed accurately for each cow. $7.50 POSTPAID

ELASTRATOR

Bloodless Castration of Lambs and Calves and docking Lambs. One man operation. Each $12.50 Postpaid. RINGS EXTRA, 25 rings $.50; 100 rings $1.80; 500 rings $7.00.

STANDARD TATTOO
Complete with Numbers (0 to 9). Ink & Instructions. $4.75 Postpaid. Letters 30c each.

DISC DISPENSER

Feeds milk filter discs one at a time while keeping them clean and sanitary. For 6", 6½" 7" discs. Each $3.95 plus postage on 3 lbs.

CREUTZBURG HORN TRAINER
Corrects any abnormal horn condition. Guaranteed. $3.95 Postpaid.

ELECTRIC CALF DEHORNER

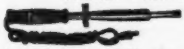

Clean, bloodless and less painful. Insures clean headed herds. $6.00 plus postage on 2 lbs.

UDDER SUPPORT
For use before and after calving and in shipping. Helps eliminate three teater. Small, medium and large. $15.00 Postpaid.

GEO. F. CREUTZBURG & SON
119 N. 6th Street Phila. 6, Pa.

sociation was sponsoring a billboard campaign this year and it was expected that this would be of considerable help to the breeders.

WANTED CALVES

We want you to start feeding your calves NATIONAL NO-MILK CALF FOOD right away. You will be amazed at the way calves thrive and grow on this wonderful calf food.

For more than three generations good dairymen have depended upon NATIONAL NO-MILK CALF FOOD for raising strong rugged calves at low cost.

NATIONAL FOOD COMPANY'S years of experience in the specialized manufacture of calf food enables them to offer a carefully formulated calf food packed with all the growth producing elements known in calf nutrition, in proper proportions for sound calf growth.

Buy a bag of NATIONAL NO-MILK CALF FOOD today from your dealer. If you don't know the name of your dealer—write NATIONAL FOOD COMPANY, Fond du Lac, Wisconsin.

FREE CALF RAISING BOOKLET
Write today for your free copy of the NATIONAL NO-MILK CALF raising plan. It's full of helpful calf raising facts and tips.

SEE YOUR DEALER

NATIONAL FOOD CO.
Since 1885 Fond Du Lac, Wis.

Henry Child, Club fieldman, spoke briefly about the Annual Meeting and plans for the 1952 Pennsylvania Directory. He made several comments on the various activities in which a county association may profitably participate.

Massachusetts To Hold State Show

By Joseph Pendergast

The Worcester County Farmers' Field Day, scheduled for August 13, at Chester and Arthur Goodfield's Farm, Hardwick, Mass., will have as one of the headline attractions the Massachusetts State Guernsey Breeders' Show. The show is sponsored and will be under the direction of the three Guernsey organizations within the state, namely, the State, Essex County, and Western Massachusetts Guernsey Breeders' Associations.

At a meeting in January, preliminary arrangements were made. Earle Harris, president of the Western Massachusetts G. B. A. was appointed General Chairman of the Committee, with Roy Parker, Worcester, Chairman of the Program and Promotion Committee, and Norbert White, manager of the Groton House Farms and a member of the County Association, Chairman of the Show Committee. Harry Koch was named Chairman of the Junior Show and Lothrop Withington, secretary of the State Association, was named acting secretary of the General Committee. Hilton Boynton of the University of New Hampshire has been selected to judge the Show.

The Field Day, under the leadership of Kenneth Boyden, Director of Extension in Worcester County, attracts between 10,000 and 11,000 people each year. It's Guernseys this year at the Field day, and the Committee hopes to have a large number of entries from breeders in the State.

Franklin-Adams County Annual Meeting

By Henry T. Child

As usual, in the Chambersburg, Pa., AAA rooms, breeders from Franklin, Fulton and Adams County gathered for an interesting annual meeting on February 11. The meeting was under the leadership of the president of the Association, G. A. Biggs, McConnellsburg. Routine business reports were discussed and acted upon. A committee was appointed to plan a tour of local Guernsey breeders to take place the latter part of February. Membership in the Association and complimentary Journals will go to the county agents of the three counties involved.

John Blyholder, area fieldman for this territory, reviewed the milk situa-

Pasteurizer

for SMALL DAIRIES and INSTITUTIONS
25 to 115 gal. sizes
STAINLESS STEEL

Highly Efficient
Steam or Electric
Spray heating cooling

Meets requirements of U.S. Public Health
EXTRA PROFIT
SELLING MILK
direct to consumers or through stores.

Write For Full Details
ROYCE L. PARKER, INC.
ADDISON 2, ILL.

E. M. Granger, Jr.
Auctioneer
Thompsonville, Conn.

Subscribe to The Journal
5 Years — $5.00

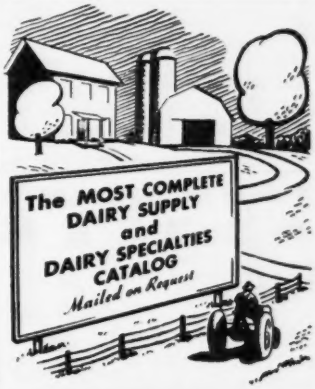

THE MOORE BROS. CORP.
ALBANY 10, NEW YORK

SAVE LABOR
with MOJONNIER
BULK-MILK SYSTEM

Cooling milk in a stainless steel bulk tank saves labor in the milk house, and when combined with tanker pick-up, overall labor requirements are even more sharply reduced. In addition, with bulk milk, quality is up and spillage and drainage losses are eliminated.

If you need new milk cooling equipment you owe it to yourself to write for "The Bulk Cooling Story"—Mojonnier Bulletin 240. Address:

MOJONNIER BROS. CO.
4601 W. Ohio St., Dept. G 3, Chicago 44, Ill.

Mojonnier
Bulk Milk Systems

tion. William H. Juzi, Business Manager of the Pennsylvania G. B. A., gave a brief review of the year's activities of the State Association. Mr. Juzi pointed out that quality in both sale of milk and sale of cattle were of great importance in maintaining an ever expanding market. He also mentioned plans for Pennsylvania's participation in the annual meeting and invited those present to participate in the forthcoming Pennsylvania Directory. Henry Child, club fieldman, remarked briefly on Club activities and then led a discussion on various types of problems that can arise in herd registration cases.

Assistant County Agent Charles Fague, Fulton County, and County Agent Frank B. Kies, spoke briefly. Mr. Kies pointed out that Fulton County now ranks eighth in the state of Pennsylvania in the number of vaccinated animals. Marion Benedict reported on the county association tour last August to Mt. Ararat Farm.

New directors elected were Eugene Hege, Chambersburg; Paul Mummert, Chambersburg, and William G. Stuff, Mercersburg. Officers for the coming year will be: President, Marion Benedict, Waynesboro; vice-president, Eugene Hege, and secretary-treasurer, William G. Stuff.

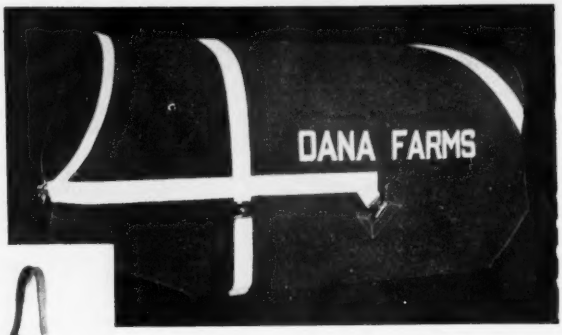

Show blankets, made to order by Dana in your own colors, go out to you in less than ten days.

If you do not have the new Dana Catalog 88, please request it. There is no charge. It is the standard reference on show equipment and breeders' supplies.

C. H. Dana Company, Hyde Park 4, Vermont
Established 1861

WANTED: Capable working herdsman for herd of 100 head. Desire a man to assume responsibility for care of the herd. House, milk, etc., provided. Wire, write or call.
Oscar D. Crabtree, Mgr.
Sonesta Farm
Millis, Massachusetts

Working herdsman needed at once. Must be single, good living quarters in owner's home. Established herd of 90 Guernseys, on A. R. test since 1936. Surge milkers. No outside work. State age, experience, wages, and when available.
James Mott Hallowell
Cloverluck Farm
Pepperell, Mass.

FROM HIGH CARBON STEEL COME THESE
STALLS BY STANDARD

BUILT FROM A PRACTICAL
POINT OF VIEW

Our ideas are born on the farm, each to do a specific task or service, each to save time and increase profits by modern design and lasting durability. Never before was THE PRACTICAL APPROACH more important than it is today.

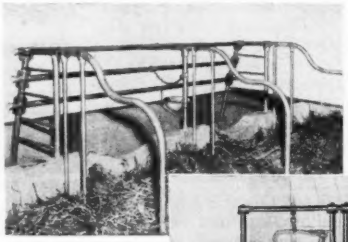

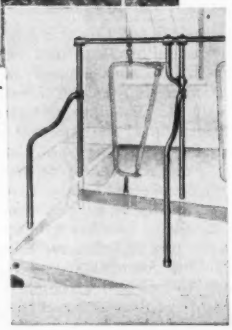

BLOCK LOCK BARN WINDOWS

The only windows made for your barn with the block lock frame also give you these added features:

- **Absolutely wind proof**
- **Bolt and barrel type latch.**
- **Adjustable tilting.**
- **Heavy galvanized metal frame.**

STANDARD EQUIPMENT *Incorporated*

BEL AIR, MARYLAND

EQUIPMENT TO MEET MODERN DAIRY FARMING NEEDS

For more information about our complete line of Dairy Barn Equipment, see your local dealer or write—Standard Equipment, Inc., Bel Air, Maryland.

1871 - Mainstone Farm - 1952

The Breed's Oldest Guernsey Herd

81 Years of Continuous Operation In One Family

"Lady Augusta" **"Melba"**

McDONALD FARMS STEADFAST NEBO

Born August 12, 1948

His daughters in our herd are most promising.

"NEBO" is by the proved sire, McDonald Farms Steadfast, A. R., he by a son of "Melba." "Melinda," top cow of the breed ($31,000) is out of a daughter of "Melba." "Melinda's" son sold for $46,000, second highest priced animal of the breed.

His Dam **$14,500**

McDONALD FARMS KING'S KEEPSAKE
11543—620—Jr2—365C, 11757—665—Sr3—365C
Very Good '47 '48 '49

Sold for $14,500. She is by MYHAVEN KING, A. R., out of McDONALD FARMS FLUTE, 13864—725—A, Excellent '47 '48 '50. A daughter of Douglaston Lady Augusta.

Write For Prices On Available "Nebo" Sons.

VISITORS ALWAYS WELCOME

Wayland, Mass.

T. B. TESTED VACCINATED ACCREDITED NO. 85

ANDREW KETCHEN, Mgr. ANDREW KETCHEN, JR., In Charge of Herd

DUNN'S TOUR

1910 - 1952

ANOTHER HERD FOR SALE—just on the market. It is of Wyebrook blood top and bottom, represents years of intelligent handling and building up. Available as a whole, or in lots to suit buyers. One can start near the top with this herd and others we are offering in New York and New England.

HEIFER BARGAIN—25 AT $250 for the lot. All registered, vaccinated, mostly out of A. R. dams. Over half are bred for late summer, others being bred.

BETTER CHECK WITH US for a comfortable DUNN'S TOUR to the herds we have listed to sell, or those that permit unrestricted selections. We'll meet your train or plane.

DATES TO REMEMBER:

APRIL 19

Dispersal sale of the Corbett Farm Guernsey herd, Stanfordville, N. Y. 54 head, all registered (see advertisement herein).

APRIL 29

3rd Annual Guernsey Sire Sale and 28th New England Sale at Exposition Grounds, Springfield, Mass. 20 bulls at or near service age from top eastern herds. (See advertisement list herein.)

Phone us at Schoharie, N. Y., 65 or Marlboro, Mass., 714.

DUNN'S TOUR

"The Short-cut to Good Guernseys"

Schoharie, N. Y., and Cordaville, Mass.

Gayhead Guernsey Farm

Gayhead's Alpha Foretell
Bull calf: Born Jan. 24, 1952.

His Sire:
Gayhead's C. Lodestar

His Dam:
Gayhead's Fidelia
14521—797—Jr3
(see Jan. 1st Jr. ad)

Gayhead's In-corporate
- Gayhead's Imperial
- Gayhead's Her Coed, 738—D (By Cor. Herald out of L. Colonial dau.

Gayhead's In-love
15810—864—Sr4
(see Nov. 15th Jr. ad)
- Gayhead's Imperial
- Gayhead's Lady Love, 512—GG (out of L. Colonial dau. that was granddau. of Shuttlewick Levity)

Gayhead's His Supreme
- Coronation Herald (out of gr. dau. of Shuttlewick Levity)
- Gayhead's Sue, 809—A (By Langwater Colonial)

Gayhead's In-finite
16615—842—6yrsC
(see March 1st Jr. ad)
- Gayhead's Imperial
- Carlinda's Phyllis, 869—B (see March 1st Jr. ad)

Molly L. White, Coxsackie, N. Y.

You'll Recognize Us . . .

. . . In this form again, we know. Send today for samples and prices of our outstanding Guernsey Stationery. You'll be glad you did when you see your next letter on it.

TRANSCRIPT PRINTING COMPANY - Printers of the Journal - PETERBOROUGH, N. H.

A COW STORY

Once in a long time you see a cow like

that is a great breeder and has a son

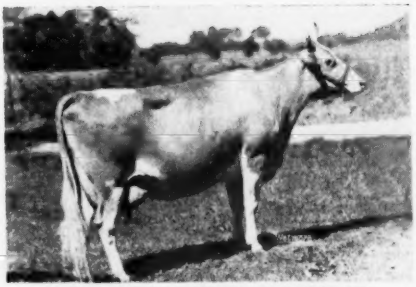

ROSYMORN HERO'S BLUEBELLE
9522—552—5yrs—305C—2x
8760—503—Sr4—305C—2x
9768—545—6yrs—305C—2x
GP '47—VG '51

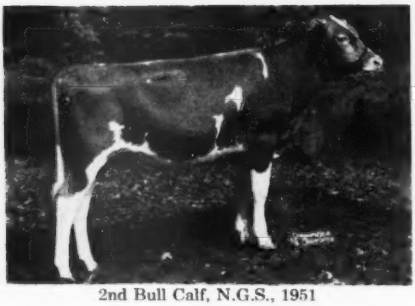

2nd Bull Calf, N.G.S., 1951

good enough to be second prize at National Guernsey Show (stood next to Junior Champion). But when you find her daughter with 470 lbs. fat—Jr3—305C (pending)

GER GAR LEVITY BUTTERCUP
Udder as a 2-year-old

good enough to be Grand Champion and Best Uddered cow at the Parish Show, then you have a cow story.

She is one of the great young cows of the breed. I saw her as a two-year-old a year ago and wanted her for the Mid-West Sale, but could not persuade Garold Kepple to let her go, but now he has a lovely daughter of her and the full brother that stood next to the Junior Champion at the National, and so we will have her at the Mid-West Sale.

Then on the same day you find Grace's Valor's Rex's Queen, perhaps the greatest foundation 4-H cow you have ever seen. On test at 12 years, she has 13975—624—HIR—2x in 316 days (looks good for 650), with 9 daughters and 3 sons. All are top producers, but one is really most outstanding, Edgewood's Master Maid, 11933—601—Sr4—HIR—2x, and 14658—733—6yrs—HIR—2x (pending).

This is a great cow in type with a level udder that is hard to fault. Louis Bergren is the young man who owns this wonderful family. Twenty-three of them all descended from the old cow. He is doing a constructive line-breeding job. The son of the great cow is being kept in his herd, and he is letting us take "Master Maid" for the Mid-West Sale. Some day the Mud of Biggsville will be famous because of this fine young man, and this great family of Guernseys.

MID-WEST INVITATIONAL SALE

St. Charles, Illinois — April 28, 1952

For catalogs write to **Gavin W. McKerrow** (coordinator) **Pewaukee, Wisconsin.**

MILK — MILK — MILK

FEATURING—Young Cows Of Outstanding Type That Will Show In Fast Company.

IN THE SALE

Offered at the
FIFTH YANKEE SPECIAL
April 16, 1952—1:00 P. M.
Northampton Fairgrounds
(in the all-weather brick barn)
Northampton, Massachusetts

HERE'S ONE THAT WILL DO.
Grassland Hiwood Franquel
Born December 19, 1946.
Fresh March 4, started on test.
Sire: GRASSLAND QUANQUAL SEQUEL
A son of Fairview Sequel's Valle. 48 A. R. daughters.
Dam: GENTLEMAN'S FRANCES, 9810—441—GGG.

66 HEAD — 45 Cows · 18 Bred Heifers · 3 Open Heifers

Majority Calfhood Vaccinated. All cows and most of the bred heifers close to freshening.

HERE IS THE PLACE TO STOCK UP.
—Transportation easily arranged.
The April 1 Journal will carry more information.

WRITE FOR A CATALOG

SEATH AND SHULTZ SALES SERVICE

Box 186
PETERBOROUGH, N. H.

MIKE SEATH
Far Hills, N. J.

E. M. GRANGER, Jr.
Auctioneer

EARL SHULTZ
Peterborough, N. H.

TWO FOUNDATION COW FAMILIES

THE "JUNE" FAMILY

KING'S LUCKY JUNE

17521—846—AA
3 A. R. daughters include

Sailor's Lucky Joyce
11772—580—AA—987 T. M.
9407—468—AAA—610 T. M.

Elmbeth Lucky Star
7168—385—7yrs—305C—2x

Elmbeth L. P. Lucky Palotterie
8368—434—Sr4—305C—564 T. M.

24 members of this family in our herd.

THE "FAIRY" FAMILY

DAIRYMAID'S FAIRY

13154—558—AA
2 A. R. daughters include

Elmbeth Ultra Dairymaid
7744—403—Jr3—305C—2x

Elmbeth Zillah
8050—378—Jr4—305C—2x

These families represent our best. Two from the June family sold for $1,300 and $750 in the 1950 Ohio State Sale. A daughter of "Lucky Star" topped this State Sale.

ELMER J. RIEHL

ELMBETH FARM CANFIELD, OHIO

3rd Guernsey Sire Sale

NEW ENGLAND and SIRE SALE — APRIL 29

APRIL 29 — Eastern States Exposition Grounds, Springfield, Mass.

In conjunction with the 28th New England Guernsey Sale.

SELLING 20 HIGH POTENTIAL SIRES . . . here are some of them:

From LUSHACRES, Rehoboth, Mass.

LUSHACRES HERMES VALIANT

Born 2-7-51. 7 dams average 16661—804. By son of Horse Shoe Conrad's Lillian, 17793—933—Sr4 and LushAcres Valiant's Adel, 12621—666—Jr2C.

From NORTH FARM, Bristol, R. I.

NORTHERN CONRAD'S BAILIFF

Born 6-24-51. 7 dams average 14674—725. By Riegeldale Emory's Conrad out of Horse Shoe Bailiff's Dimple, 15053—682—Sr2C.

From VALLEYRUN FARM, Bedminster, Pa.

VALLEYRUN KINSMAN'S DESIGNER

Born 6-13-51. 7 dams average 13838—718. By Langwater Kinsman out of Maple Lane Designer's Mabella, 10927—555—Jr2.

From HIGH MOWING, Wilmington, Vt.

HIGH MOWING DIAMOND NUGGET

Born 2-1-51. 7 dams average 14531—709. By Foremost Diamond Jim out of Cup of Gold of the Glen, 15262—802—Sr3 (pending).

From GREEN MEADS, Richmond, Mass.

GREEN MEADS BULL, Born 1-16-51

7 dams average 14055—698 at 3 years. By Green Meads Country King out of Green Meads Dame Tessie, 14616—682—Sr2.

FROM NYALA FARM, Greens Farms, Conn.

NYALA S. VALOR

Born 8-23-51. 7 dams average 13949—744. By Fairlawn Dairymaid's Steadfast out of Nyala's Wings of Valor, 18170—881—Sr4.

From ROCKINGHAM FARM, Salem, N. H.

ROCKINGHAM CRUSADER

Born 12-13-50. 7 dams average 13784—723 at 3 years. By Rockingham Hollistan out of Rockingham Ultra May Della, 12327—645—Sr4; next dam, 15247—764—BB.

From WADSWORTH FARM, Georgetown, Mass.

WADSWORTH PRIDE'S ISAC

Born 5-28-51. 7 dams average 14901—720. By Argilla Royal Pride out of Waterville Butterfat Sharon, 15791—689—7yrs—2x.

From RANDOM GUERNSEYS, Salisbury, Conn.

RANDOM MAJESTIC

Born 3-19-51. 6 dams average 12956—708. By Riegeldale Conqueror's Sheik out of Fairholme Maryanne, 12872—709—E.

From HIGHFIELD FARM, Sharon, Conn.

HIGHFIELD S. AMBITION

Born 9-29-51. 7 dams average 13543—673 at 3 years. By Langwater Salute out of Blakeford Adele, 11375—533—5yrs—305C—3x.

Her son from LAKE LOUISE FARM, Dallas, Pa.

ROCKINGHAM REFRESH

14131—781—Jr3

Selling her son born 5-16-51. 6 dams average 16889—848; 13 dams, 17089—822. By Lake Louise Coronation King.

Her son from FLYING HORSE, South Hamilton, Mass.

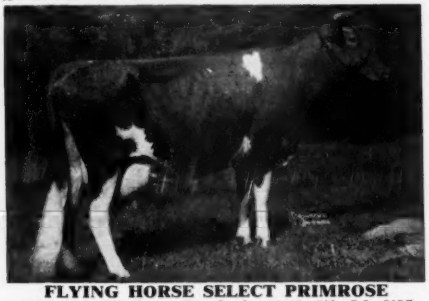

FLYING HORSE SELECT PRIMROSE

12816—815—GG, Former Class Leader, 11479—712—Sr3—305C—2x, 12816—738—AAA, Former Class Leader. Selling her son born 8-20-51. 7 dams average 14631—846. By Flying Horse Musicmaker.

Her son from DOUGLASTON MANOR, Pulaski, N. Y.

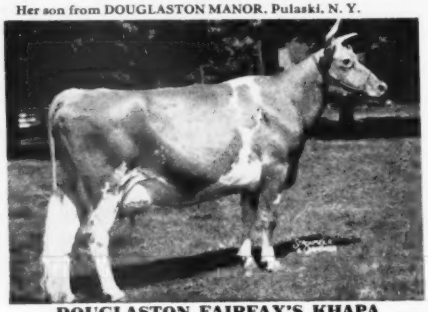

DOUGLASTON FAIRFAX'S KHAPA

14190—749—6yrs. Selling her son born 5-3-51. 7 dams average 15220—757. By Pine Manor King's Challenger.

Her son from LYNBROOK FARM, Southboro, Mass.

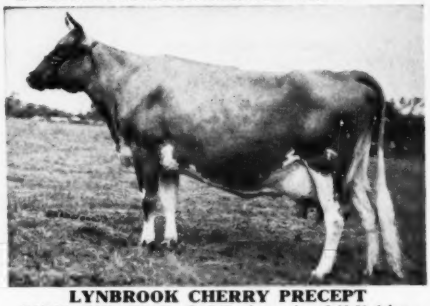

LYNBROOK CHERRY PRECEPT

E '49 '50; 13778—728—5yrsC. Selling her son born 3-22-51. 6 dams average 15304—825; 14 dams average 15181—825. By Lynbrook Prince Royal.

For a catalog write:

DUNN & HARWOOD, Sales Managers, Schoharie, N. Y. & Cordaville, Mass.

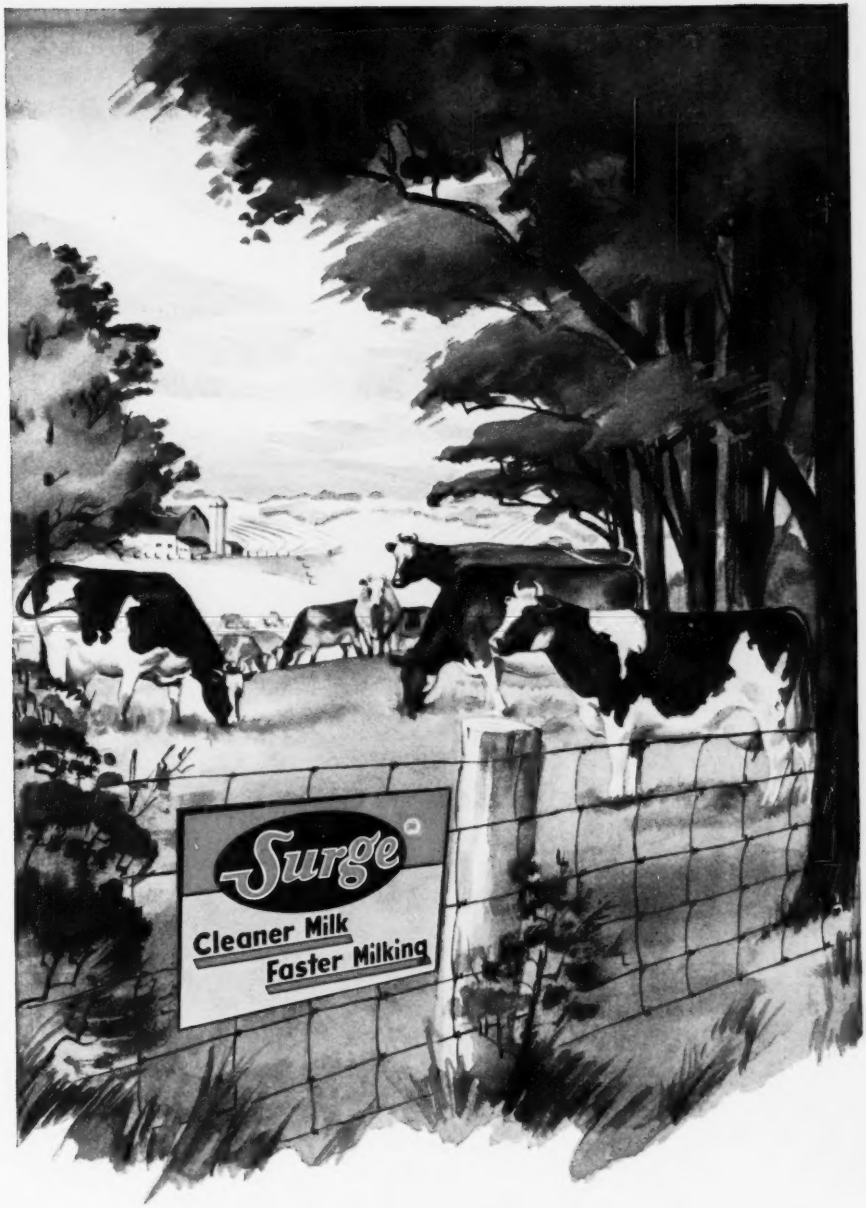

A sure sign of
DEPENDABLE, PROFITABLE MILKING

From MAINE to ALASKA...

Wherever cows are milked for profit, more thousands of dairymen have switched to SURGE in the past twelve months than in any previous year.

The reason is simple—more thousands of dairymen, year after year, first prove to themselves—then tell their neighbors about gentle, stimulating, Surge TUG & PULL milking.

There is more than a quarter of a century of *proved in the barn, safe, profitable Surge milking performance* recorded in the experience of American dairy farmers . . . some of these are your neighbors.

Why not ask them about SURGE milking?

There is

Copyright 1952 Babson Bros. Co.

Surge

BABSON BROS. CO

SYRACUSE

HOUSTON • SACRAMENTO • KANSAS CITY

is NO BETTER milking than SURGE milking

Safe, fast and complete milking is as important to great production as it is to maintaining the fine, silken quality of the udders of prize-winning, Blue Ribbon cows.

That kind of milking is a mark of genuine good-herdsmanship.

It is the kind of milking you can have in your barn—by phoning or writing your Surge Service Dealer today.

CO. 2843 W. 19th St., Chicago 23, Ill.

CITY • TORONTO • ATLANTA • SEATTLE • MINNEAPOLIS

BABSON BROS. CO.
2843 W. 19th St., Dept. 2753, Chicago 23, Ill.

Please send me Dr. Chas. W. Turner's beautifully illustrated booklet on milk secretion and machine milking factors which influence production.

NAME _____

ADDRESS OR R.F.D. _____

CITY _____ STATE _____

I am milking _____ cows.

QUAIL ROOST DIARY—2nd Installment—LOUIS MERRYMAN, JR.

We stopped at Knight Brothers at Guilford College, where they had a top two-year-old already picked for us—Knightdale NoMax Kaye, by Quail Roost NoMax Master and out of a 540 lb. daughter of Quail Roost Royal Count. Next, to Shady Oak, and Carl Carlson showed us the herd. He gave us a daughter of Riegeldale Judy's King and out of a daughter of Riegeldale Emory's Comet. They sire real dairy cows with the right kind of udders. She is Skugget Lady Flora, with 557—Sr3 in 297 days, still on test.

We then went to Dr. H. C. Carr's, Guernsdel Farm, and got a cow that Daddy and Fitz have been trying to get for the last three years—Guernsdel Noble Kate, 525—Jr3 (pending) by Quail Roost NoMax Raider and out of Rupert's Kathrine. We spent that night at Quail Roost, and early the next morning I rode with Ray to Lloyd Brown's. We asked for two, but he thinks he should wait for another year. Went to Crossdaile and picked a nice cow and a top bred heifer. Ray or Fitz will go back for that information. We went to Mr. Hill's but I think they will decide not to part with any of their good ones. We went back and looked over the two bulls in the Sale—both very high class individuals. One, Quail Roost Hilda's Maxim, born April 1, 1951, sired by Quail Roost Master Max and out of Quail Roost Lucky Hilda. He has as much Foremost blood as any animal bred at Quail Roost, and could be as good a bull as has ever left the farm. See February 15 Journal, page 598. The other is Quail Roost Maxhope, born September 3, 1951. This calf has a deep body, square rump and very straight hind legs. He is also by "Master Max" and out of Glenloch Golden Hope, 15116—635—6yrs—305C—2x, 22039—912—8yrs. Fitz saw this cow give 39.1 lbs. at one milking on the West Coast, and bought her. For anyone looking for size and production, this bull should suit. The following females will also be in the sale:

1. Quail Roost Lady Eva, born February 1, 1950. By "Master Max" out of Quail Roost NoMax Eva, 11460—544—Jr2C, 15411—708—Jr4C. "Lady Eva" calved March 2 with a bull calf. She will be on A. R. test.
2. Quail Roost Lady Polly, born March 9, 1951. Another good daughter of "Master Max" and out of Quail Roost May Poll, 13539—711—5yrsC. This showy heifer will be sold open.
3. Quail Roost Golden Rose, born January 18, 1950. A daughter of Fairlawn Maxim's Imprint ("Rose Maxim"—"Golden Marie") out of the great old brood cow, Zimalcrest Design's Rose, 12824—600—E, 14716—652—7yrs. "Golden Rose" is in calf to Quail Roost Butterfat, and due a month after the sale.

We spent the night at Lynchburg and went to J. H. Dillard's Homewood Farm and selected a cow. They were generous in letting us take what we thought was the nicest cow in the herd—Homewood Raider's Linda Kay, 439—Jr2—305C—3x, VG '50, due to calve in August, and is by Quail Roost Bright Raider and out of Ella's Linda Kay, a 491—Jr3, daughter of Quail Roost Prince Solomon. We drove to John Jackson's at Staunton, and finally succeeded in talking him out of a cow that was Sr. & Gr. Champion, W. Va., 1951—Freegrove NoMax Swallow, born in January, 1949 and due August 7. She is by Quail Roost NoMax Major, that sired the 1st prize Get of Sire at W. Va., 1951, and out of Court Manor Moon Swallow, 500—Jr3—D. H. I. A., she out of a daughter of Valor's Truce.

We then drove to Carlton Elam's and admired his herd that averaged over 500 lbs. of fat last year for 50 or more cows. He thinks he'll wait until next year to consign. At Midview we selected a bred and an open heifer. Midview Lincoln's Gypsy, born October, 1949, and bred in August. She is by Bournedale Golden Abe Lincoln and out of Midview's Gypsy, that is out of a 570—D daughter of Raider's Ivanhoe. Midview Blaze's Snowball is an attractive open heifer by St. James Champion Blaze and out of Midview King's Snowball, with 572—Sr3C. The next dam, Pansy's Snow Flake has 5 A. R. daughters, a record of 531—A, and is by Maxim of Burkeville. We couldn't get a hotel room in Richmond that night, so we drove to Petersburg where John Dunlop came to visit us. Out to John's early in the morning and then on to Leslie Boswell's. I went to the house to get Leslie and Fitz went into the barn. While looking over the cows he was informed by one of Leslie's men that one had already been picked out for Quail Roost, and that the Quail Roost "big-wigs" were coming up to take a look at her. Fitz asked him how did he know she was good enough for that sale, and the man replied that by the time his boss was through talking to them they'd be glad to take her. (P. S. She was tops and we were glad to take her.) She is Majesty's Gena of Turkey Ridge, 612—D. H. I. A.—5yrs in 316 days. She is by Midview Majesty's Dannie and out of a 527—Jr4 daughter of Quail Roost Rose Maxim. We also took an open heifer, Master Max Duchess, by Quail Roost Master Max and out of Quail Roost Lucky Duchess, 544—Jr2, 710—5yrs. We went over to George Palmer's, and as there was nobody home Leslie said he'd check later. Next, over to that great turkey hunter, Butch Hamilton, who declined this year, but said he had something really right for next. We drove to Franklin that afternoon, stopping first to see Dr. J. C. Rawls, who is pleased by his recent sale of Southampton Maxim to Bayville for a good price, with the guarantee of his choice of a bull calf out of any cow they breed him to, and also the use of the semen. He was nice enough to let us have a bred heifer by him. She is Southampton M. Lassie out of Southampton R. M. Daisy, 414—Jr2C, by Quail Roost Rose Maxim. We then went to Holliknoll, where Rowland showed us around. We were impressed by the daughters of Holliknoll Maxim's Majesty that Quail Roost owns a half-interest in. We picked two good bred heifers and will get one after Mr. Camp gets home from South America.

At Hunter Scott's and Gordon Bridges' Hunterdale Farm we selected a bred heifer born in December, 1949—Hunterdale Golden Resolution, by Hunterdale Golden Maxim, he by Quail Roost Rose Maxim out of Afton's Golden Marie. She is out of a 632 lb.—305C daughter of Riegeldale Emory's Resolute. We drove to Bayville and found that Clark was on a well-deserved vacation. We went over the herd with Mr. Stallings and John West. There was a host of cattle right for the Sale, but we finally decided on two. A beautiful uddered 2-year-old by the sensational Bournedale General Mars—Bayville Margaret Roxanna, out of Faithful's Maxim's Ramona, 534—Jr2—756—5yrsC. A bred heifer, Bayville Ray Lady, dropped in November, 1949, and bred October 20. She is by Quail Roost Raymost, whose daughters we saw at Clear Springs, Quail Roost and Bayville, are improving with age and are all great milkers. She is out of Bayville Maxim's Lady, 472—Sr4—305C—3x, 688—7yrsC. We stopped and had a most pleasant visit with Fitz's daugher, Sue Campbell, and her husband Charlie. We caught the ferry to Washington. The next morning we went to Leroy Hersey's and picked a choice open heifer, Knightongale Rose Marie, by Quail Roost Rose Duke out of Knightongale Maxim Betsy, 542—Jr2—HIR—2x; the next dam with three records over 500; the next dam the great brood cow, Broadland Roberta, that has 100,000 lbs. of milk and over 5,000 lbs. of fat in 10 lactations. We picked up Johnny in Towson, and drove out to Brooke's Cross, and we were fortunate in talking Reg Detamore into letting us have the two top daughters of their outstanding herd sire, Riegeldale Emory's Count. One is Brooke's Cross Decima, 745—Sr4C, the dam of Brooke's Cross Denebola, sold for $2,000 to Bayville. The other is Brooke's Cross Rebecca, 871—5yrs. These two should suit the most discriminating buyers. We had supper with Johnny and put Fitz on a train for home, thus ending an enjoyable, and we hope, successful trip.

LOUIS McL. MERRYMAN, JR.

THE LOUIS McL. MERRYMAN & SONS, INC. -:- SPARKS, MARYLAND

BULL AND MORE BULL . . . WHAT A PAIR!!

Consigned . . . **Quail Roost Maxim Sale, May 5, 1952**

DAM OF . . .

QUAIL ROOST HILDA'S MAXIM
Dropped April 1, 1951

Sire: **QUAIL ROOST MASTER MAX, A. R.**
Son of Alberta of Thorn Hill

Fitz says:
"We have never known a greater Guernsey cow than this paternal sister to Bournedale Martha. Her son, "Master Max," has 8 A. R. daughters now, and several on test. He has, so far, shown an increase of over 1500 lbs. milk and over 100 lbs. fat."

HIS DAM

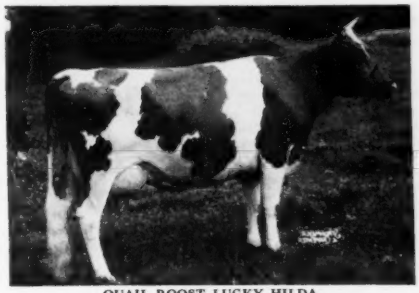

QUAIL ROOST LUCKY HILDA
11041—634—G, 13967—788—Jr4, 15801—853—6yrs
Sire: QUAIL ROOST LUCKY STRIKE
Dam: QUAIL ROOST MAXIM'S HILDA
11065—615—G, 13031—718—A, 13797—737—A
"LUCKY STRIKE" is a double grandson of old "Prince Maxim" and has three close-up crosses to Langwater Foremost. Quail Roost Maxim's Hilda is a "Prince Maxim" daughter out of a good inbred Foremost cow.

DAM OF . . .

QUAIL ROOST MAXHOPE
Dropped September 3, 1951

Sire: **QUAIL ROOST MASTER MAX, A. R.**
His dam classified Excellent at 14 years. 45 of his daughters are in the Quail Roost herd. This blood is tops.

HIS DAM

GLEN LOCH GOLDEN HOPE
VG '47 '49 '51
15116—635—6yrs—305C—2x, 22039—912—8yrs
Fitz says:
"The greatest milk cow we have ever known. She is a big powerful, deep-bodied cow weighing over 1400 lbs. She returned over $1,500 for milk in one year at the wholesale price paid by the processor at the farm."

For Catalogs Write . . . THE LOUIS McL. MERRYMAN & SONS, INC. -:- SPARKS, MARYLAND

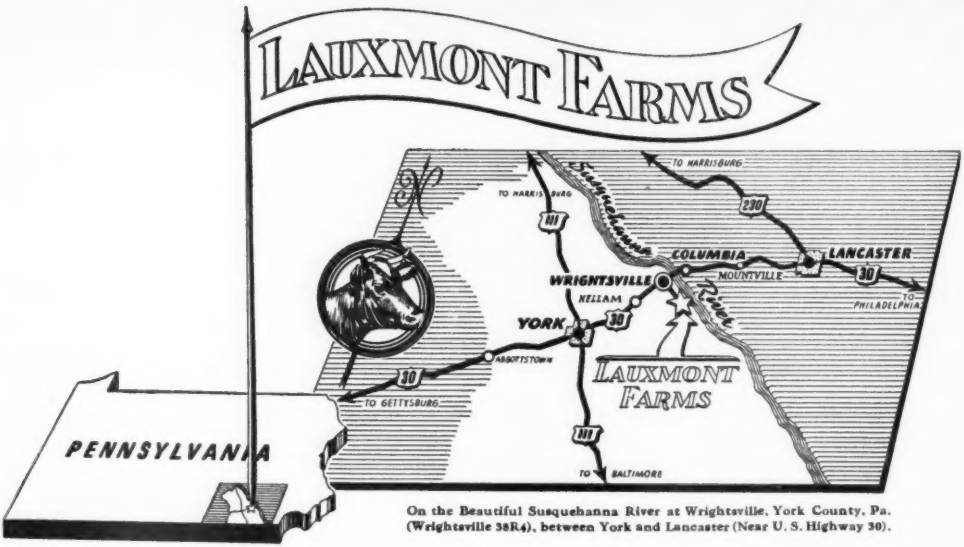

On the Beautiful Susquehanna River at Wrightsville, York County, Pa. (Wrightsville 38R4), between York and Lancaster (Near U. S. Highway 30).

ANNUAL ROYAL SALE at Lancaster, Pa., April 3, 1952. LAUXMONT FASHION PLATE (born 8-12-49). On test. A lovely daughter of Two Brooks Fashion (Two Brooks Carillon and Hilltop Butterfat Lilac, 12841—736—EE), out of Meadow View's Lila (12373—598—Sr4—365C). Butterfat Breeding at its Buttered Best.

WESTERN GUERNSEY CLASSIC at Merced, Calif., April 15, 1952. LAUXMONT OMAR'S OMEN, an outstanding bred heifer, 27 months old. Her dam is Edenvale Virginia's Pansy (16396—753—Sr2—365), recently awarded a diploma by the Pennsylvania Guernsey Breeders' Association for the highest record in her class during the year, July 1, 1950-July 1, 1951. Her sire is Coronation Omar, a Levity bull out of Coronation Opal's Jewel (823 lbs. fat, 5 yrsC) that topped the Topsfield sale in 1946 for $4,100. On the sire's side are such illustrious names as Coronation Levity Prince, Coronation Levity, Coronation Melba, Fra-Mar Farm King and Green Meadow Coronation King. The service sire of Lauxmont Omar's Omen is Fairlawn Actor's Lauxmont, whose dam is Fairlawn Cherry (14437—712—AA) and whose sire is Fairlawn Peerless Actor, son of Bright Lad's Actress (19146—980—Jr4—365) and sire of Fairlawn Actor's Indigo (19426—946—Sr3—365C).

QUAIL ROOST MAXIM SALE at Rougemont, N. C., May 5, 1952. LAUXMONT MAXIM CHINTZ (born 3-4-50) a daughter of Bournedale Maxim's Lauxmont out of Leo Del Caesar's Martha (15420—769—Sr4—365C). Chintz is with calf to Fairlawn Actor's Lauxmont (Fairlawn Peerless Actor—Fairlawn Cherry, 14437—712—AA).

27th GUERNSEY SALE at Forsgate Farms, Jamesburg, N. J., May 15, 1952. LAUXMONT LEVITY FRIVOLITY (born 1-27-47). On test. One of the famous Falconwood Levities. Sired by Levity's Golden Apollo and out of Jupiter's Golden Frivolity (13752—680—6yrs—365). A paternal sister of Apollo's Golden Venus (15503—728—Sr4—365). On retest (16881—686—5yrs—306 days).

EASTERN GUERNSEY SALE at Glenburnie Farm, Trenton, N. J., May 16, 1952. LAUXMONT MAXIM VELOUR (born 2-12-49), now on test. A daughter of Bournedale Maxim's Lauxmont (Bournedale Coronet's Maxim—Bournedale Princess Pearl) out of Indian Master's Jasmine, a daughter of Flying Horse Master's Indian.

LAUXMONT INVITATIONAL SALE at Lauxmont Farms, Saturday, August 16, 1952. At the Rainbow's End. The best of Lauxmont breeding plus added consignments from nationally known herds. Only two bulls in the sale, both yearlings ready for light service. (a) LAUXMONT PUNCHINELLO (born 6-18-51). Dam: Rose King's Bother (12536—620—Jr3—365) three daughters in the Lauxmont herd and two breeding sons in use. Sire: Coronation Gold Bond (Coronation Levity King—Coronation Golden Rod, 17928—912—AA—1095 T. M.) a sister of Melinda and the second highest producing daughter of Fra-Mar Farm King. (b) LAUXMONT MAXIMILIAN (born 7-11-51). Dam: Jupiter's Golden Springtime (11166—674—Sr3—365), one of the famous Falconwood Levities. Sire: Bournedale Maxim's Lauxmont, senior Lauxmont sire.

If you are interested in consigning to the Lauxmont Invitational Sale, contact MR. LOUIS MCL. MERRYMAN or MR. ELMER SALISBURY, Manager.

LAUXMONT FARMS

T. B. ACCREDITED — BANG'S ACCREDITED

DR. GEORGE T. PACK, Owner **Tel. 38-R4—Wrightsville, Pa.** ELMER SALISBURY, Manager

---

WAUKESHA COUNTY

GUERNSEY BREEDERS' ASSOCIATION . . . THE GUERNSEY CAPITOL OF AMERICA

Founded 1906

40th Annual Waukesha Spring Consignment Sale

WAUKESHA SALES PAVILION, WAUKESHA, WISCONSIN

SATURDAY, APRIL 5, 1952

65 HEAD — 5 Outstanding Bulls - 15 Cows - 40 Bred Heifers - 5 Open Heifers

Here is a real opportunity to add some of the best from our Waukesha County herds. Waukesha County leads in color work. Here you find more attention paid to color in milk and more color facilities are available for making color test and testing individual cows for color.

Waukesha County dairymen are progressive. . . . Their response to this Spring Sale has been excellent and we will offer you a chance to buy some tops from Waukesha herds and for other outstanding herds in Wisconsin.

PLAN NOW TO ATTEND THIS SALE

IT PROMISES TO BE ONE OF THE BEST IN OUR FORTY YEARS.

LOOKOUT VALLEY FARM

Lake Geneva, Wisconsin

Consigns to — **WAUKESHA COUNTY SPRING SALE — APRIL 5, 1952**

A son of CURTISS CANDY LEVITY HERO—soon ready for light service

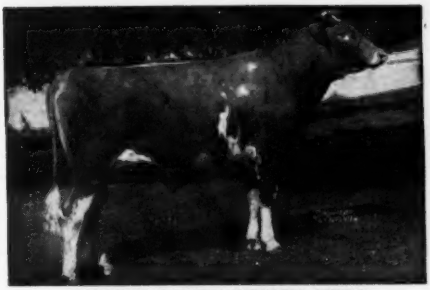

CURTISS CANDY LEVITY HERO

Undefeated Jr. Ch., twice Gr. Ch., 1946. Sire of 7 daughters classified, 3 Excellent, 3 Very Good, 1 Acceptable (7 A. R. daughters, 8 more on test). Son was top selling bull, Illinois, 1950. Daughters were top selling open heifer and top selling bred heifer, Mid-West, 1951. Daughter was 1st 2-year-old, National, 1950; 1st 3-year-old, National, 1951. Another daughter was 1st 2-year-old, Sr. & Gr. Ch. and Best Uddered Cow, Wis., Minn., 1950, another was same at Waukesha Dairy Show, 1950.

LOOKOUT VALLEY LEVITY SULTAN

Born May 27, 1951

Sire: **Curtiss Candy Levity Hero**

Dam: **Lookout Valley Sonnet**
9690—510—Jr2—365C—2x
Classified Very Good '50
She a granddaughter of Myhaven King.

A bred heifer—daughter of Curtiss Candy Levity Hero—ready to go to work for you.

LOOKOUT VALLEY LEVITY LORALEE

Born June 1, 1950

Bred October 9, 1951 to Sterlingold Marauder

Sire: **Curtiss Candy Levity Hero**

Dam: **Virmar's Dicta Louise**
13955—666—Sr4—365C—3x
Classified Very Good '47

"Looking Forward with Lookout Valley"

WILLIAM Y. GILMORE, JR., Owner — GERALD M. JENKINS, Manager — THORVAL HAUG, Herdsman

WAUKESHA COUNTY

GUERNSEY BREEDERS' ASSOCIATION . . .

THE GUERNSEY CAPITOL OF AMERICA

Founded 1906

Plan To Visit Spring Ridge Farm . . . See the Get of CURTISS CANDY VERITY LAD. Several of his daughters are now in milk . . . They are most promising.

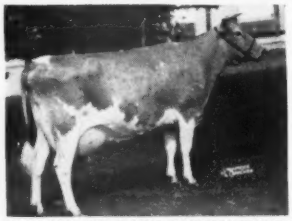

HIS DAM—ST. JAMES COUNT'S VERITY
13028—693—FF, 14624—741—Sr3
18772—924—6yrs

We are consigning . . . 40th WAUKESHA SALE,
Waukesha, Wisconsin, Saturday, April 5

A FRESH COW . . . She is by another Curtiss Candy sire.

—IN THE SALE—

SPRING RIDGE VAL'S ROSE

Born August 3, 1946

A son of Curtiss Candy Levity Val (Green Meads Levity King, A. R.) out of a daughter of Foremost Paragon, A. R.

She will be fresh and selling open.

Watch for our June 15 advertisement when we will feature our winnings at the National, International and Wisconsin Fairs for 1951.

SPRING RIDGE FARM — R. 1, Waukesha, Wisconsin

ARCHIE D. JENKINS & SON — T. B. ACCREDITED . . . BANG'S FREE

CONSIGNED . . . **40th WAUKESHA SPRING SALE, Waukesha, Wis.—Saturday, April 5, 1952**

A TOP BULL . . . **LONE ACRES BENNY . . . From Our "Bernice" Family**—Born May 2, 1951

His Dam

LONE ACRES BERNICE 3d
10915—548—Jr3—305C—3x
A daughter of Langvalley Meadow Dude. Full sister, Lone Acres Bernice 4th, 9188—479—Jr2—305C—3x.

BERNICE 4th is dam of Lone Acres Barney, Born April 17, 1951. Full brother in blood to Benny.

Benny is sired by McDonald Farms Valor Leon, a son of McDonald Farms Valor and McDonald Farms Governess. 12005—709—Jr2 C. This bull is out of one of our best female lines. We recommend him.

ALSO CONSIGNED
LONE ACRES HAZEL
Born: October 8, 1950

His Maternal Granddam

LONE ACRES BERNICE
9647—460—EEE
9024—486—5yrs—305C—2x
13254—700—8yrs
4 A. R. daughters
Bernice received an award at the 1951 Wisconsin Annual Meeting as an outstanding brood cow and a dam of both type and production.

Bred November 6, 1951 to Great Oaks Searchlight Ranger. Ranger is out of Jerry Searchlight Daisy Maude, 13117—740—Sr4. She out of Searchlight Daisy Maude, 13306—710—7yrsC. This bred heifer is by Langvalley Meadow Dude and out of Lone Acres Honey Girl, an A. R. daughter of Adelmar's Sargon Exaltor out of Lone Acres Honeysuckle, 7431—405—CCC (4 A. R. daughters).

LONE ACRES — HUBERT P. KIPP — North Prairie, Wisconsin

SELLING . . . **40th WAUKESHA SPRING SALE, Waukesha, Wisconsin—Saturday, April 5, 1952**

A CHOICE BRED HEIFER . . . **GRENFEL MAJOR'S FLOSSIE**—Born: March 17, 1950.

FLOSSIE is sired by Curtiss Candy Levity Major, a son of Green Meads Levity King, A. R., out of Grenfel Butterfat Barbara, 15254—671—AA (VG'47). She dam of Curtiss Candy Levity Barbara, 1st prize 2-year-old, Wisconsin, Iowa, 1946. Sold for $3,600 in Curtiss Candy Sale, 1946.

FLOSSIE is out of Grenfel Butterfat Flora, a daughter of Vallevue Butterfat Slogan, a proved son of Hilltop Butterfat, A. R.

FLOSSIE is due in July to Lone Acres Dude's Prince, Grand Champion, 4-H Show, Wisconsin State Fair, 1950.

Her Sire's Maternal Sister

GRENFEL CLARION BABS, 9474—489—GG

FOR SALE . . . AN OUTSTANDING BULL CALF born January 13 out of Grenfel Blazer's Star. Star is one of our good cows and worthy to be the dam of your herd bull. Send for price and pedigree on this bull calf.

GRENFEL FARM — West Allis, Wisconsin

T. B. TESTED . . . VACCINATED AGAINST BANG'S — SEYMOUR BROTHERS, Owners

WAUKESHA COUNTY

GUERNSEY BREEDERS' ASSOCIATION . . . THE GUERNSEY CAPITOL OF AMERICA

Founded 1906

IN SERVICE AT TILLYBARDIN

"LEADER"
R. LANE'S PROUD LEADER
Sire: Green Meads Proud Gallant
Dam: Hope of Wache-Etcha
13384—746—6yrsC

"WARRIOR"
VALLEYLAND WARRIOR
Sire: Boulder Bridge Lucero
Dam: Martha of Boulder Bridge
12286—672—6G

"ABDULLAH"
BOULDER BRIDGE ABDULLAH
Sire: Boulder Bridge Design
Dam: Boulder Bridge Revel
16750—720—5yrsC

THESE SIRES ARE BEING BRED TO COWS BACKED BY PROVED BOULDER BRIDGE BREEDING. FOR GENERATIONS WE HAVE USED SIRES OF POPULAR BOULDER BRIDGE BLOOD.

Stock for sale.

TILLYBARDIN FARM **Waukesha, Wisconsin**

CHARLES J. MITCHELL & SON, Owners

We're Counting On This Bull . . . ANCHOR POINT LUCKY ANCHOR

HIS DAM

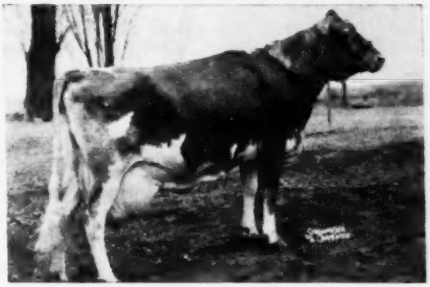

Only cow of the breed to make 20,000 lbs. milk in HIR Division on 824 total milkings. All except 90 days of record made on 2x milking.

← VIOLA OF DELLAHOME
13850—649—Jr3—614 T. M.—D.H.I.A.
15299—701—Jr4—624 T. M.—D.H.I.A.
14890—662—5yrs—610 T. M.—D.H.I.A.
20012—843—6yrs—HIR—824 T. M.
IOWA STATE CHAMPION
15974—708—7yrs—HIR—730 T. M.

"LUCKY ANCHOR"

A son of **Mt. Ararat Lucky Captain, A. R.**

	MILK	FAT
D.H.I.A. proved sire	9769	487
14 pairs of Daughters	9217	434
Dams		
INCREASE	+552	+53

He is by Langwater Alert, A. R., out of Maple Lane Africander's Lucky, 11655—676—Jr2C.

"LUCKY ANCHOR" is a maternal brother to Delight of Delahome, 16692—806—Jr4—HIR—730 T. M., 12161—612—5HIR—706 T. M., 11833—601—6HIR—550 T. M., and a full brother to Lucky's Velma of Delahome, 10212—558—Jr3—HIR—696 T. M.

EDWIN A. GALLUN, Owner
FRANCIS GUTSCHENRITTER, Manager

HARTLAND, WISCONSIN

Anchor Point FARMS

A Combinaiion That Works For Us . . . It Can Work For You

"INTENSE" bred to "ADMIRAL" daughters — "ADMIRAL" bred to "INTENSE" daughters

IT WORKS BOTH WAYS

DAM OF "INTENSE"

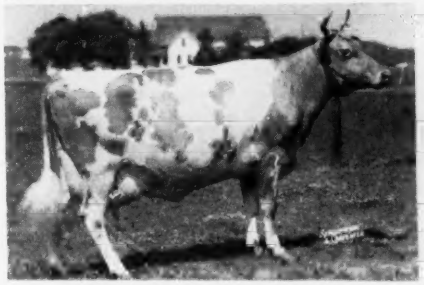

CHEDCO IRIS, GP '47—VG '48 '51
Sold in Topsfield Sale as Heifer Calf, 1944 for $1,900.
13545—735—Sr2—365, 13931—776—5yrs—365C
WEY ACRES LEVITY INTENSE, owned by Wern Farms. "INTENSE" daughters now on A. R. test. All of them show great dairy character and are producing very well.

DAM OF "ADMIRAL"

WEY ACRES LILLIAN'S LUSTRE
5 times EXCELLENT—E '47 '48 '49 '50 '51
13555—638—Jr2, 17998—914—Jr3C
WEY ACRES LEVITY ADMIRAL owned by H. F. Vogt, Sunnydale Farms. "ADMIRAL" daughters now on A. R. test. All of them are producing in a phenomenal manner.

ADD THIS PROVED BLOOD TO YOUR HERD. Write us your needs.

WERN FARMS **Pioneer Producer of CERTIFIED MILK—"America's Finest Milk"**
HOMER & CHESTER WILLIAMS, Proprietors **Waukesha, Wisconsin**

IOWA Guernseys

SELLING

Iowa's Best

60 HEAD

25 Cows
14 Bred Heifers
14 Open Heifers
7 Top Young Bulls

In The

Iowa Guernsey Breeders' Sale

Friday, April 25, 1952

Dairy Cattle Congress Pavilion
Waterloo, Iowa

The 60 head are of top quality and from the best blood lines of the breed.

The young bulls are from top brood cow families in Iowa with a variety of popular blood lines to choose from.

EACH CONSIGNMENT was checked and approved by the selection committee.

EACH CONSIGNMENT is backed by production and performance records.

EVERY CONSIGNMENT comes from a top herd in Iowa or Minnesota where the breeders are doing official testing or D.H.I.A.

Cows And Heifers Will Prove To Be The Best Investment

FOR CATALOGS . . . Write:
C. H. JENNINGS, Sale Chairman

R. F. D. 4—IOWA CITY, IOWA

IOWA GUERNSEY BREEDERS' ASSOCIATION

$ $

Get Those Extra Dollars

For Your Sale Consignments

Advertise In The JOURNAL

Send in copy now for the April 15 and May 1 issues.

THE JOURNAL IS READ:

Within one week after the March 1 issue was mailed we had received over 50 correct replies to the advertisement "What's My Name?".

Repelmar Farms

IN THE LAND OF THE OZARKS....

SELLS...

This Outstanding Two-year-old

MISSOURI STATE SALE

Monday, April 14 — Columbia, Missouri

FRESH

On A. R. Test

Milked to

42 lbs. per day

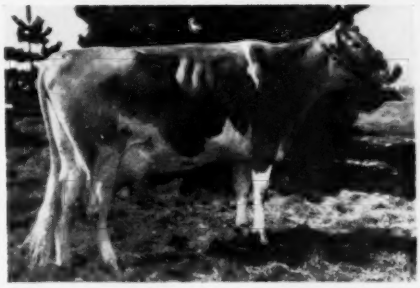

Bred Back

to

FLYING HORSE

EASTERN KING

Gayoso Victor's Levity Lady

Dropped: February 11, 1949
Fresh: November 16, 1951

Will be bred back before sale date to Flying Horse Eastern King, our Junior Herd Sire (Fairlawn H. Eastern King, A. R.—Argilla Fair Palotterie 3d, 15900—810—Jr4C, 15907—823—A, 14631—704—6yrs—305C—2x. Sold for $14,000 and a son sold for $28,500).

Sire: **CORONATION VICTOR. A. R.**
6 P. R. Sons, 31 A. R. Daughters. 1 over 900, 1 over 800, 6 over 700, 16 over 600, 26 over 500 lbs.
Gayoso Victor's Queen ($2,300).
10512—493—Jr2—365, 12238—595—Sr4—305C—2x. D '50, Excellent '51.
Victor's Nan of Norman's Kill
16548—947—A. VG '48.
Victor's Lady Molly, 13958—787—Jr4—365.

Dam: **FRA-MAR LEVITY** (See below)
13550—692—Jr4—365C
16702—788—5yrs—365C
13226—650—7yrs—305—2x
1 A. R. Son, 2 A. R. Daughters
Coronation Levity Martha
11747—538—Sr3—305. D '49, Very Good '48 '50 '51.
Gayoso Victor's Levity, 10442—537—Jr2—365.

HERE ARE HER TWO NEAREST DAMS

Her Sire's Dam . . .

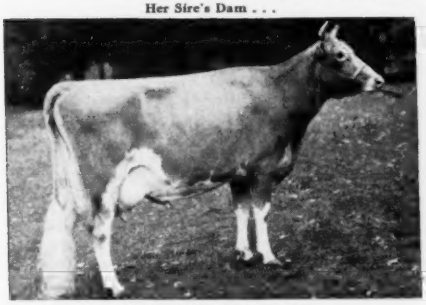

GREEN MEADOW LEVITY
13961—707—Sr2—365C. 14909—696—AA—2x
Sold for $17,500 in 1943. 5 A. R. Sons.

Her Dam . . .

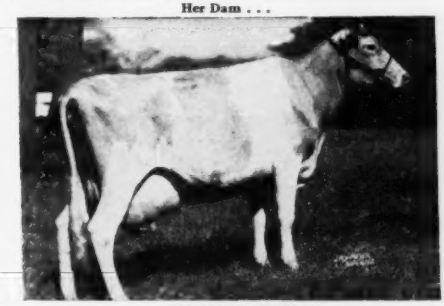

FRA MAR LEVITY
16702—788—5yrs—365C, 13226—650—7yrs—305—2x
1 A. R. son, 2 A. R. daughters

2 in 1

This is the kind of a cow you can buy, develop, build a family from and breed yourself a future herd sire.

DOUBLE FEATURE

CHAS. L. VAN LANDUYT, Manager

HERD FEDERAL ACCREDITED—BANG'S FREE

27TH GUERNSEY SALE

Forsgate Farms — Jamesburg, New Jersey — Thursday, May 15

The bulls shown below have been accepted, several more are under consideration.

WEY ACRES LEVITY BENJAMIN
Dropped September 5, 1950
Sire: Coronation Levity Prince

DAM OF BENJAMIN

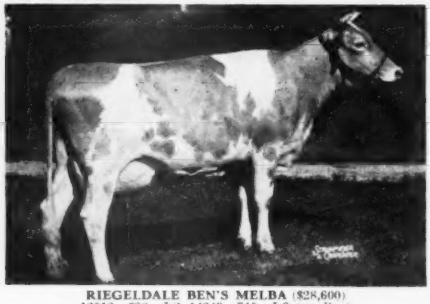

RIEGELDALE BEN'S MELBA ($28,600)
12512—638—Jr2, 14349—745—Jr3 (pending)
Sire: Riegeldale Illustrious Benjamin
Dam: Green Meadow Melba (VG '48)
*15342—963—FF
Consigned by WEY ACRES, Thiensville, Wis.

FAIRLAWN COURTESY'S PERFECTION
Dropped December 7, 1950
Sire: Fairlawn Memoir's Performer

DAM OF PERFECTION

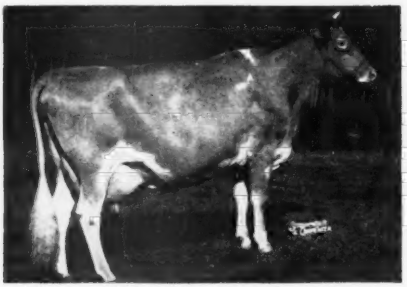

PINE MANOR COURTESY, VG '47—E '48 '51, ($28,000)
11148—653—Sr4—365C, 13268—761—5yrs—365C
Sire: Coronation Count
Dam: Pine Manor Crown Jewel, VG '47 '48 '51, ($14,000)
11416—669—G, 14550—833—DD
Consigned by FAIRLAWN FARMS, Port Chester, N. Y.

APPLEBROOK'S GOLDEN PREDICTOR
Dropped July 8, 1951
Sire: McDonald Farms Prediction Jr.

DAM OF PREDICTOR

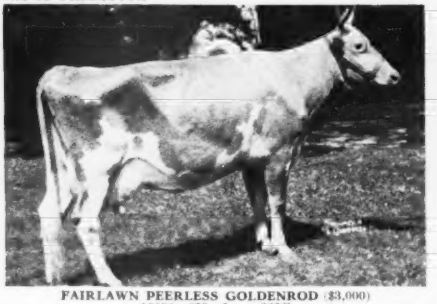

FAIRLAWN PEERLESS GOLDENROD ($3,000)
18090—839—5yrs—365C
Sire: Green Meadow Peerless
Dam: Gold Princess of Gwynllan
10353—547—G
Consigned by APPLEBROOK FARM, West Chester, Pa.

CAUMSETT FOOTPRINT
Dropped November 28, 1951
Sire: Caumsett Pathfinder

DAM OF FOOTPRINT

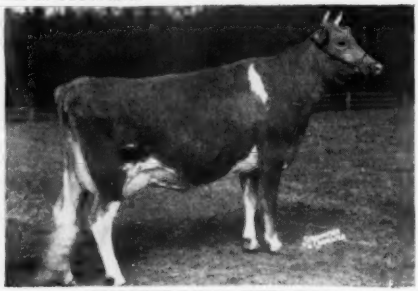

CAUMSETT INDIAN JEWEL (E '51)
10003—538—Jr2—365C. On retest, 3066—136—Sr3—62 days.
Sire: McDonald Farms Predictor
Dam: Caumsett Harbor Ruby (VG '50 '51)
14887—715—Jr3C. On retest, 4112—169—5yrs in 64 days.
Consigned by CAUMSETT FARM, Huntington, L. I., N. Y.

MULHOCAWAY BEAUTY'S HEARTSEASE
Dropped April 20, 1951
Sire: Coldspring's Beauty Noble King ($29,000)

DAM OF HEARTSEASE

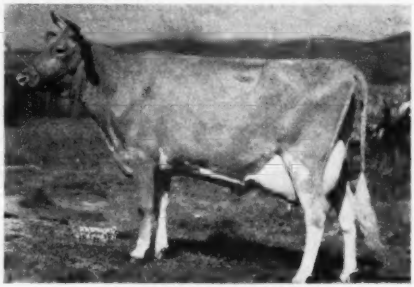

HILLTOP HEARTSEASE BELLE
10851—490—AAA, 13407—601—AA
Sire: Heartsease's Butterfat
Dam: Hilltop Belle of Fashion
10410—616—E
Consigned by MULHOCAWAY FARM, Clinton, N. J.

IDEAL'S CHARM'S ROSE KING
Dropped September 18, 1951
Sire: Fairlawn Actor's Rose King

DAM OF ROSE KING

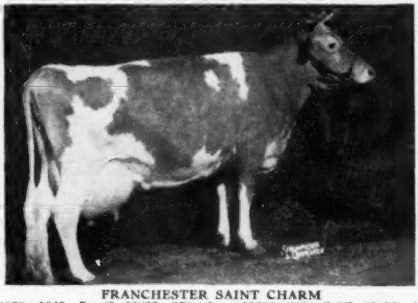

FRANCHESTER SAINT CHARM
24578—1045—7yrsC, 22837—970—6yrs, 21288—912—Sr4C, 15475—666—Jr3, 16184—692—Jr2C. Total for 5 lactations: **100,362 M., 4285 F.**
Consigned by IDEAL GUERNSEY FARMS
Augusta, Sussex County, New Jersey.

THE LOUIS McL. MERRYMAN & SONS, INC. — Telephone Cockeysville 57 — SPARKS, MARYLAND

Presenting The Dams Of The Six Bulls To Be Sold In THE FOURTH McDONALD SALE

CORTLAND, NEW YORK — SATURDAY, MAY 10, 1952

They are all representatives of female families that consistently reproduce high class cattle

THE MONITA FAMILY

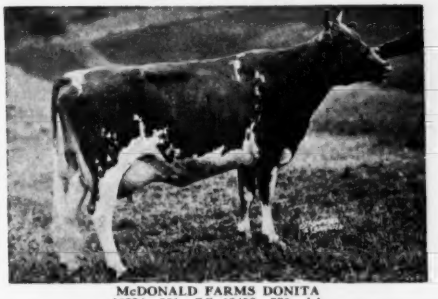

McDONALD FARMS DONITA
10334—551—GG, 13493—770—AA
Classified Excellent '47 '48
Member 1st Get, N.D.S., 1941.
Dam of 4 A. R. daughters.

"DONITA" is a daughter of Foremost Prediction out of Coronation Monita, 640—A, she out of Green Meadow Monita, 782—C. She comes from a great family, and her descendants are carrying on. **Her son, McDONALD FARMS LE RADIANT by McDonald Farms S. Leader, is in sale.**

THE ESTAFETTE FAMILY

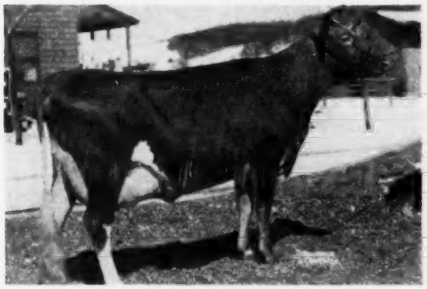

LAUREL MILLS ESTAFETTE (VG '48—E '50)
10331—508—Jr2—305C—2x, 12152—656—Jr3—305C—2x
13405—742—Jr4—365C—2x, 10900—564—5yrs—305C—2x
10013—517—6yrs—305—2x in 237 days on retest.

The Estafette family is growing. The production is outstanding. Her three nearest dams average 752 lbs. fat on 2x milking. One of her daughters, McDonald Farms Nestafette, has 16020—790—Jr2C; another, Laurel Mills Golden Estafette, 572—Jr2C—2x, on retest has 457 in 167 days; another McDonald Farms High Ostafette, 6075—284—Jr2 in 153 days. **"Estafette's" son, McDONALD FARMS LE RENOWN,** will represent the family **in this year's sale.** His full brother went to George Pollack last year.

THE OLD ROSE FAMILY

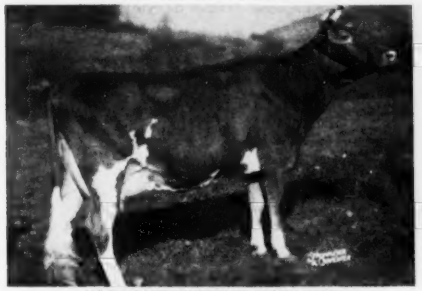

McDONALD FARMS D. MAY ROSE
11866—621—Jr2—365
Classified D '50, with Excellent Mammary system.

"D. May Rose" is a "Distinction" daughter of Foremost Old Rose, thus a full sister to McDonald Farms Jubilant and "Predominant," two very successful sires at Bain Ridge and Hemlee Farms. The "Old Rose" family is one of the best, and there are a number of top sires from it. "D. May Rose" has the extreme dairy character that is typical of her sire's daughters, and her son, **McDONALD FARMS PRE ROSE LAD,** by McDonald Farms Prediction, should sire the right kind.

THE BLUEBLOOD FAMILY

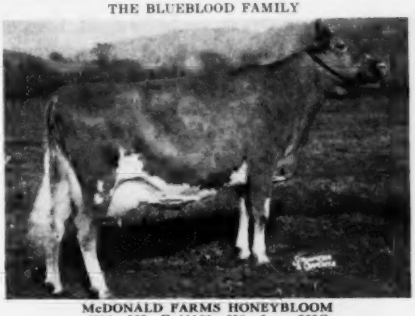

McDONALD FARMS HONEYBLOOM
8900—523—F, 11162—658—6yrs—365C
Classified Excellent '47 '48—VG '50

Gr. Ch., N. Y., 2nd Aged, N. G. S., 1949. "Honeybloom" is full sister to three other Excellents. There are many great cows back of her and a number of top sires. She, herself, is dam of "S. Meldon," Res. Ch., N. G. S., 1949, and sire of 1st Sr. & Jr. Get, Arizona, 1951, and "Steadfast Orion," in heavy service at McDonald Farms. **Her "Leader" son, "LE RELIABLE" in this year's sale,** is three-quarter brother to the above two.

THE SNOW QUEEN FAMILY

McDONALD FARMS ELEGANCE
12378—651—G, 12220—623—5yrsC—2x, 15496—758—8yrsC.
4 A. R. daughters including "Ingabell," 638—Sr4—305C—3x; 1st 4 Yrs., G. N., 1948; "Pre Lynn," 749—Sr3C, member 1st Get, N.G.S., 1950. "Elegance," is out of McDonald Farms Content, 562—G, she out of Darnley's Snow Queen, Res. Ch. N.D.S., 1937. This family is one of the best at McDonald Farms. **It will be represented in this year's sale by "Elegance's" son, McDONALD FARMS FORE ROBIN,** by McDonald's Foremost Prediction and **McDONALD FARMS PRE JEDETTA,** an Excellent show winner, she a granddaughter of "Snow Queen."

THE IMOGENE FAMILY

McDONALD FARMS HIGH JUNEAU
13161—616—Jr2—365, 15772—743—Sr4—365C

"Juneau" is one of the top daughters of "Hightime." She is out of Sovereign's Imogene, she dam of McDonald Farms Ingria, VG '48—Excellent '50, and dam of several tops at Adohr. "Imogene" was bred by Harold Wilson, being out of a daughter of Cornell Royal Calculator. This cow's family is greatly appreciated at McDonald Farms and Adohr. **In the sale will be her son, McDONALD FARMS PRE RUSTIC,** by McDonald Farms Prediction.

FOR CATALOGS WRITE:

THE LOUIS McL. MERRYMAN & SONS, INC. — Telephone Cockeysville 57 — SPARKS, MARYLAND

Primrose Farm Complete Dispersal

FLOYD W. PRIMROSE, Owner

Madison, Tenn. — 10:00 A. M. Central Standard Time — Saturday, April 19, 1952

The day following the Tennessee State Sale

Primrose Farm is 10 miles north of Nashville between Highway 31E and Highway 31W on Campbells Road.

87 HEAD — 3 Bulls - 50 Cows - 13 Bred Heifers - 21 Open Heifers

Selling a top, young, partially proved sire with 22 daughters—BOURNEDALE ABE'S PATRICK, pictured with his dam and 10 of his daughters, all selling. Note their uniformity of straight tops, dairy character and the beautiful udders on the two in milk.

IN SALE

BOURNEDALE ABE'S PATRICK
Dropped July 18, 1946
Top bull, 1948 Bournedale Sale.
Sire: Bournedale Golden Abe Lincoln
Dam: Bournedale Princess Pat
(see opposite)
IN SALE with 22 daughters and 1 son, and 26 females bred to him.

DAM OF "PATRICK"

BOURNEDALE PRINCESS PAT
13999—665—CC, 17347—794—AA
3 A. R. daughter, 3 P. R. sons.
Sire: Bournedale Allen Jay's King
Dam: Bournedale Princess Pearl, 13509—696—AA
Sire: Bournedale Chieftain
Dam: Princess Pearl of High Point, 10079—603—G

IN SALE

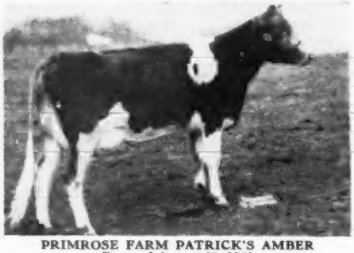

PRIMROSE FARM PATRICK'S AMBER
Dropped August 10, 1949
Fresh January 27, 1952
Dam: **Grassview Duke's Amber** (IN SALE)
12279—580—Sr2—365C. Dropped December 8, 1945. Bred October 1, 1951 to "Patrick."
Sire: Maxim Royal Duke
Dam: Riegeldale Viscount's Daryl
10346—489—Jr2—365C, 10508—486—Sr4—305—3x

IN SALE

PRIMROSE PATRICK'S DOT
Dropped August 20, 1949
Fresh February 6, 1952
Dam: Maxim's Dot of Grassy Grove
7160—408—Sr3—305—3x
Sire: Rose Maxim
Dam: Top's Annielee of Grassy Grove, 7932—416—G—2x

IN SALE

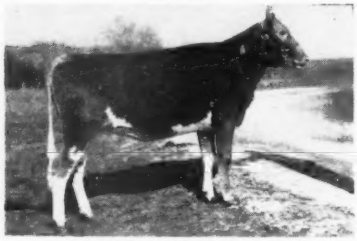

PRIMROSE FARM PATRICK'S PHYLIS
Dropped April 13, 1950
Bred December 18, 1951 to Riegeldale Emory's Traveler.
Dam: **Hamilton County Princess Vera** (IN SALE)
11671—562—Jr2—365C. Dropped August 1, 1944. Bred December 17, 1951 to Riegeldale Emory's Traveler.
Sire: Clear Springs' Gay Prince
Dam: Haywood Gloria
10405—483—G, 12435—566—AA

IN SALE

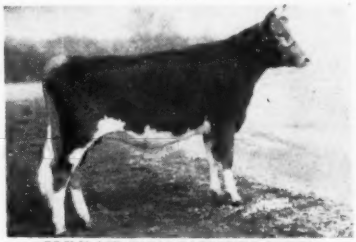

PRIMROSE FARM PATRICK'S PATSY
Dropped January 19, 1950
Due April 20 to Riegeldale Emory's Traveler.
Dam: **Grand View Noble Lady Belle** (IN SALE)
9209—465—Jr3—305C—3x. Dropped October 29, 1945. Fresh February 15.
Sire: Noble Albert of Thorn Hill
Dam: Canoe Creek Belle, 11506—529—Jr4—305C—3x

For Catalogs Write: **THE LOUIS McL. MERRYMAN & SONS, INC. — SPARKS, MARYLAND**

Primrose Farm Complete Dispersal

FLOYD W. PRIMROSE, Owner

Madison, Tenn. — 10:00 A. M. Central Standard Time — Saturday, April 19, 1952

The day following the Tennessee State Sale

Primrose Farm is 10 miles north of Nashville between Highway 31E and Highway 31W on Campbells Road.

87 HEAD — 3 Bulls - 50 Cows - 13 Bred Heifers - 21 Open Heifers

IN SALE

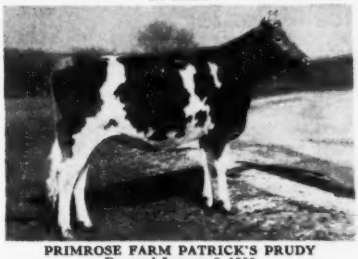

PRIMROSE FARM PATRICK'S PRUDY
Dropped January 8, 1950
Due June 22 to Riegeldale Emory's Traveler.
Dam: **Ring-Win Queenie** (IN SALE with 2 daughters).
11563—533—Sr4—305C—2x. Dropped January 15, 1945
Due February 24 to "Patrick."
Sire: Antietam Sheik
Dam: Champion's Queenie
12323—595—CC, 17348—845—A
14517—659—9yrs—HIR—2x

IN SALE

PRIMROSE FARM PATRICK'S PANSY
Dropped September 18, 1950
Dam: Gayoso Victor's Queen (D '50—E '51)
10512—493—Jr2, 12238—595—Sr4—305C—2x
Sold for $2,300, Franchester Sale, 1951.
Sire: Coronation Victor
Dam: Queen Constance of Thorn Hill (VG '48)
16956—777—AA

IN SALE

PRIMROSE FARM PATRICK'S PADDY
Dropped January 30, 1950
Bred January 31 to Primrose Farm's Duke
Dam: **Glen Haven Maybelle** (IN SALE)
9848—481—CC, 11658—590—5yrs—365C. Dropped September 28, 1940. Bred January 11 to Riegeldale Emory's Traveler.
Sire: Kilby's Clint Harrison
Dam: Maybelle of Ponce de Leon
12069—508—AA

FULL SISTERS

IN SALE

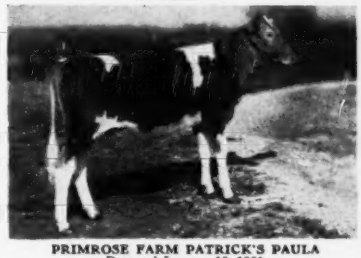

PRIMROSE FARM PATRICK'S PAULA
Dropped January 15, 1951
Dam: Glen Haven Maybelle (see opposite)

IN SALE

PRIMROSE FARM PATRICK'S PATCH
Dropped December 9, 1949
Pasture-bred to Primrose Farm's Duke
Dam: **Wakefield Patience** (IN SALE)
9829—552—G, 10825—587—D, 13574—729—AA
Dropped October 12, 1938. Due April 28 to Riegeldale Emory's Traveler.
Sire: Quail Roost Valor's Son
Dam: Wakefield Gift, 9757—542—CC

IN SALE

PRIMROSE FARM PATRICK'S PACORA
Dropped August 31, 1950
Bred January 3 to Riegeldale Emory's Traveler.
Dam: **Improver's Dorosa** (IN SALE)
15991—746—8yrs—365C. Dropped October 15, 1937. Due May 5 to Primrose Farm's Duke.
Sire: Quail Roost Improver
Dam: Stroudcrest Dorosa, 11504—510—DD
"Pacora" has a full sister in sale, PRIMROSE FARM PATRICK'S DOROSA, milking 40 lbs., 2x.

For Catalogs Write: **THE LOUIS McL. MERRYMAN & SONS, INC. — SPARKS, MARYLAND**

GRAND VIEW GUERNSEY FARMS

PFAFFTOWN, NORTH CAROLINA

CONSIGN . . . **TENNESSEE STATE SALE**

April 18, 1952 — Hermitage, Tenn.

2 HEAD — A Bull Calf — An A. R. Cow

Grand View B. Predictor Premier

Born August 14, 1951

His Sire's Dam

COLDSPRING'S ROMULUS' BUNNY
12525—646—Jr2—365C
12912—705—Sr4—365C
15427—832—7yrs—365
Excellent '47 '48 '49 '51

Sire: **COLDSPRING'S BUNNY'S PREDICTOR**
Sold for $5,200 in 1948. He a son of the proved sire, McDonald Farms Prediction Jr., A. R., out of Coldspring's Romulus' Bunny, see opposite.

Dam: **BRAYS ISLAND DAFFODIL**
7975—447—Jr2—305C—2x
8911—507—Jr3—305C—2x
10580—570—Jr4—305C—3x
Sold for $2,400 in the 1948 Quail Roost Sale. She by Cesor Bon-Ton's Premium, out of Prince Glory's Catherine, 10057—524—Jr4—305C—2x.

Traxler's Viscount Verabelle

Born November 25, 1946
8626—456—Jr2—365
Calved Feb. 2, 1952
On retest milking 55 lbs

Sire: **RIEGELDALE EMORY'S VISCOUNT, A. R.**
A proved son of Riegeldale Melba's Emory, A. R., out of Bournedale Viscountess, see opposite.

Dam: **SUNSHINE'S LUCKY VERABELLE**
8845—458—Jr2—365C
9696—555—Jr3—365
She by Quail Roost Lucky King, A. R., out of Sunshine's Vera Annabelle, 10177—569—AA, 2 A. R. daughters.

Her Sire's Dam

BOURNEDALE VISCOUNTESS
11501—586—GG, 12570—612—CC
14397—736—AA
Excellent '48 '51

If you are looking for a Herd Improver, don't overlook "Premier" sale day.

T. B. ACCREDITED — N. C. BANG'S FREE CERT. 799

O. T. FOWLER AND IRENE FOWLER GAMBILL, Owners — R. LEWIS ALSOBROOK, Manager

50 HEAD FEMALES **ALL FULLY ACCREDITED**

THE RIVELON GUERNSEY SALE

At Rivelon Farm, Monday, April 21, 1952, 12:30 P. M., Orangeburg, South Carolina

Our Home-coming Sale—Parade of Cattle and Entertainment on Sunday

IN THE SALE

KLONDIKE **KLONDIKE FASHION DOT.** Due March 31. 12434—700—Jr4 (pending). Sire Klondike Fashion. Dam General's Double Cavalier Dora, 10514—566—B, 11879—639—9yrsC.

FAIRLAWN **FAIRLAWN ACTOR'S HILDA.** Due 1st calf April 29, to "Actress Hornet." Sire Fairlawn Peerless Actor. Dam Fairlawn K. Nancy, 11433—654—Jr2C; on retest making over 800 lbs.

FAIRLAWN **FAIRLAWN K. DIXIE.** Due 1st calf July 2, to "Peerless Actor." Sire Fairlawn H. Eastern King. Dam, Fairlawn Hornet's Chikola (VG '49—D '51), 12523—704—Jr2C; on retest making over 800 lbs.; 2nd dam: 938—B.

FAIRLAWN **FAIRLAWN PEER'S LUCY,** open. Sire Fairlawn Actorine's Peerless. Dam Fairlawn Hornet's Chiketa, 419—Jr3C; twin sister making over 800; 2nd dam 938—B.

WYOLINA Twin 2-year-olds. Due 1st calves February 19 and March 25. Sire Clear Springs' Majesty's Gay. Dam Verne Dale Bruno's Joanna, 3 records, 8467—399—Sr4—305C—2x.

CLEAR SPRINGS **CLEAR SPRINGS' ROYAL JANICE.** Due 1st calf February 27. Sire Majesty's Rose Royal. Dam Clear Springs' Majesty's Janith, 8584—502—Jr2; 2nd dam, 13348—707—AA.

CLEAR SPRINGS **CLEAR SPRINGS' MAJESTY'S PEARL,** recently bred. Sire Riegeldale Emory's Majesty. Dam Clear Springs' Maxim A. Pat, 7886—455—Jr2; on retest. 2nd dam (GP '48—VG '49 '51), 13318—690—6yrsC.

BELMONT VIEW **BELMONT VIEW FASHION'S DONNA.** Calved January 19. 9533—564—Sr2. Sire Sky Brook Rose Maxim's Fashion. Dam Belmont View Natalie, 8908—476—5yrsC.

BELMONT VIEW **BELMONT VIEW BONWICK'S GRETNA** open. Sire Coldsprings B. R. Bonwick. Dam Fashion's Twilight, 11157—511—Sr2C; on retest, 12045—500—Sr3 in 314 days.

PEE DEE **PEE DEE FARMS BESS,** open. Sire Coldspring's B. R. Bommer. Dam Pecan Hill's Voquette, 9100—511—Sr4—305C—2x; 2nd dam 705—AA.

WOODVALE **WOODVALE LEADER'S LIDIA.** Due 1st calf February 22. Full sister has 10045—532—Jr2. Sire ColdspringsNoble's Leader. Dam Quail Roost Queen Linda, 7659—413—Sr4—305C—2x; 2nd dam 620—AA

COLDSPRINGS **COLDSPRING'S NOBLE'S LEDA.** open. Sire Coldspring's Romulus Noble. Dam Cold spring's B. R. Leda (VG '51), 12412—661—Jr2C; 2nd dam Coldspring's Hardwick's Leda, 17207—828—A; 3rd dam Coldspring's May Rose, 16922—894—A.

COLDSPRINGS **COLDSPRING'S VALOR'S MAID.** recently bred. Sire Coldspring's Iris's Valor. Dam Rose Maid's Beth (VG '47 '49), 13422—617—Jr3; 2nd dam (VG '47), 18093—739—5yrsC.

GIPPY **GIPPY DON EVE.** Due 1st calf April 18. Sire Brays Island Bon-Ton's Don. Dam Klondike Ray Celia, 9743—530—Sr2.

APPIN **APPIN'S VICKIE.** 9230—437—Sr2 (pending). Due March 12. Sire Klondike Hollikonmost. Dam Appin's Oneita, on test, 8188—374—9yrs—305—2x (pending); 2nd dam 12568—608—A.

DUART **DUART FARMS MAXIM DUCHESS.** 7660—337—Jr2—305C—2x. Due April 18. Sire Sky Brook Rose Maxim's Donald. Dam Dukes Dale Chelore, 10001—469—Sr3—305—3x.

BELNEMUS **BELNEMUS H. IRINE.** Due 1st calf in May. Sire Belnemus Max. Dam Zimalcrest Ivy's Ilene, 6544—326—G. Dam's full sister has 10934—646—AA.

BELNEMUS **BELNEMUS BUNNIE'S MAUDE.** Due 1st calf May 11. Sire Belnemus Bunnie's Maxim. Dam Graceland Bunnie's Ann, 9007—433—Jr2—305C—3x; on retest, 4530—262—5yrs—D. H. I. A. in 93 days.

HILLANDALE **HILLANDALE BARONET'S SUNRISE.** Due 1st calf, June 26. Sire Quail Roost No Max Baronet. Dam Hillandale Cavalier's Dawn, 8733—520—Sr2.

INVERNESS **INVERNESS COUNTRY DELLA.** Due 1st calf, April 30. Sire Churn Creek Country Honor. Dam Inverness Dianne, 4 D. H. I. A. records, 10216—535—5yrs—305C—3x.

BAYVILLE **BAYVILLE NOBLE CHARITY.** Due 1st calf in August. Sire Quail Roost Noble Swain. Dam Bayville Queen Charity, 11332—565—Jr4—365C.

GREEN FIELDS **GREEN FIELDS PRINCE'S BONNIE.** Recently bred. 3/4 sister has 14194—655—5yrs. Sire Crossdaile's Prince Rupert. Dam Chief's Annie, 7998—336—7yrs—305—3x.

BROOKBERRY **BROOKBERRY MARILOU,** 8323—468—Jr2—305C—3x; on retest. Calved January 29. Sire Hollikonll Maxim Prince. Dam Hollikonll Maxim Mary Tom, 13078—704—Sr2C.

PEDIGREED SEED CO. **CLEAR VIEW NOMAX CECELIA.** Due February 14. 9266—450—Jr2—305C—3x. Sire Quail Roost Noble Maxim. Dam Sunshine's Lucky Dian, 15835—815—Sr4; 2nd dam 709—6yrs.

MAEGEO **MAEGEO LEADER'S ALDINE.** Due 1st calf September 12. Sire Northern F. Leader. Dam Terrace Farm's Aldine, 14872—687—5yrsC.

NORTH **NORTHERN CONRAD'S NIPPY,** open. Sire Riegeldale Emory's Conrad. Dam Aldrich Farm Nip O'Frost, 17312—864—5yrsC; 2nd dam Secret's Helen, 15324—847—10yrsC.

NORTH **NORTHERN F. RHODA.** Due 1st calf August 15, to "Conrad." Full sister has 682—Sr3—305. Sire Foremost Hermes. Dam Beacon Hill Georgia, 11293—578—Sr4C; 2nd dam 615—D.

LUSHACRES **LUSH ACRES ASSAULT'S ANNET.** Due February 16. 10294—552—Sr2. Sire Horse Shoe Conrad's Assault. Dam Reba of Mahwin Farms, 11950—623—5yrs; 2nd dam 2 records over 600.

COOL SPRINGS **COOL SPRINGS ROYAL LASS.** Due 1st calf May 4. Sire Clear Springs Majesty's Royal. Dam Romany Lass, full sister A. R.

SONNYLAINE **RIEGELDALE MAX'S BROWN EYES** Due May 6. 9236—553—Sr2—365 (pending). Sire Riegeldale Melba's Maxim. Dam Riegeldale Emory's Dorcas, 8560—482—Jr2; 2nd dam 616—F.

MARMAC **I. M. S. PRINCESS ASTOR.** Due 1st calf May 19. Jr. Ch., Laurens Fair, 1951. Sire Bournedale Prince La Noce Joy. Dam I. M. S. Lady Astor, 11931—579—Sr4—305C—2x, S. C. State Champion.

NEJASCO **NEJASCO MANUEL'S VALENTINE.** Bred February 9. Sire McDonald Farms King's Manuel. Dam Pecan Hill's Vabantine, 8693—399—Jr2—305—3x.

GUERNSDEL **GUERNSDEL NOBLE TRUDY.** Due March 15. 7935—441—Jr2. Sire Quail Roost NoMax Raider. Dam Graceland Max Torchlight, 9351—533—5yrs.

ARLO **ARLO MAXIM'S SUE.** Due May 11, 2nd calf. Sire Fairlawn Maxim's Joe. Dam Clear Springs' Maxim A. Susan, 10291—510—GG.

ARLO **ARLO HERITOR'S ANNIE.** Due February 18, 3rd calf. Sire Fairlawn Maxim's Heritor. Dam Maxim's Folly Anna, 546—G, 538—AA.

MINIBORYA **MINIBORYA J. EMMA.** Due 1st calf May 17. Sire Langwater Jeffry. Dam Clear Springs' Maxim F. Erma, 5 records, 11068—605—G.

MINIBORYA **MINIBORYA J. ADA** (VG '50), 7770—377—Sr2 (933). Due March 19. Sire Langwater Jeffrey. Dam Philosopher's Accent, 2 A. R. daughters.

BRAYS ISLAND **BRAYS ISLAND ROYAL KATHLEEN.** Due 1st calf, September 16. Sire Woodacres Royal Corinthian. Dam Prince Glory's Catherine (VG '49) 4 records, 9960—526—5yrs—305C—2x (daughter, $2,400).

MILTON **MILTON FARMS SUNBEAM.** 7371—427—Jr2—305C—2x; retest, 8510—502—Jr3 in 304 days. Due April 9. Sire Maxim's Glamour. Dam Milton Farms Mary, 9393—467—Sr3—305—2x; on retest, 14126—751—8yrs in 321 days.

MILTON **MILTON FARMS TILDA.** 8921—414—Jr2—305C—3x; on retest. Due March 9. Sire Milton Farms Majestic's Noble. Dam Pinellas Princess, 6261—305—Sr3—305C—2x.

ALLAN MANOR **ALLAN MANOR ROYAL TILDA.** 7899—402—6yrs—305C—2x (pending). Due March 8. 2 full sisters have 689—5yrs and 675—6yrs. Sire Fayroyal's Maxim. Dam: Quail Roost Queen Tillie, 9085—498—D.

BURKEVILLE **DUART FARMS MONICA.** 9508—523—Sr3; on retest. Due February 24. Sire: McDonald Farms King Pin. Dam: Gippy Gladiator's Monica, 9861—518—Sr3—305C—3x.

ARCHDALE **ARCHDALE HOLLIMAXIM ZENA.** Due 1st calf, March 19. Sire: Holliknoll Maxim Prince. Dam: Butler Island Foremost Zena, 12813—557—10yrs—305C; 2nd dam: 2 records over 600 lbs.

ARDEN **LANGVALLEY LEVITY NORLY.** 10253—464—Sr2. Calved December 24. Sire: Curtiss Franchester Levity Ace. Dam: Hill Girt Royal Norly, 9518—493—GG; 2nd dam: 15398—771—AA.

PLEASANT VIEW **CURTISS CANDY ACE'S THELDA.** 13523—575—5yrs. Due February 18. Sire: Curtiss Franchester Levity Ace. Dam: Green Meads Gay Thelda, 4 records, 3 over 600 including 15368—726—5yrs; 2nd dam: 15920—708—A.

EDISTO **EDISTO FARMS EBBA.** 11787—578—Jr4—305—3x (pending). Due March 18. Sire: Edisto Farms Nero. Dam: Fairholme Lady Esther, 11444—572—F.

DUKES DALE A top young A. R. cow, due right for the sale, to be decided on in a few days. (See next issue.)

A FEW OTHERS YET TO BE SELECTED

SALLEY SALES SERVICE — RIVELON FARM — U. S. HIGHWAY 301 - ORANGEBURG, S. C.

CONSIGNED . . . **MISSOURI STATE SALE**
Monday, April 14, Columbia, Mo.

3 FEMALES . . . CLOSELY RLEATED . . .

ALL FROM OUR TOP COW FAMILY.

Dam of No. I
3/4 Sister to Dam of No. II
Maternal Sister to Dam of No. III

PRAIRIEMEDE'S BEAUTY ANN
10841—548—Jr4—305C—2x
12227—525—7yrs—305C—2x
13143—651—5yrs—365C—2x

I . . THIS VERY GOOD, YOUNG COW
PRAIRIEMEDE'S RUBY ANN
Born March 12, 1947.
6586—334—Jr3—305C—2x (609 T.M.)
Due April 22, 1952 to the service of McDonald Farms King Lauren (Myhaven King, A. R.—Defiance Annie Laurie, 12168—606—Sr2C, 13757—715—7yrs).
Sire: MEADOW LODGE KING'S HORATIO, A. R.
Dam: PRAIRIEMEDE'S BEAUTY ANN (see left).
13143—651—5yrs—365C—2x

. . . And These Two Daughters of McDonald Farms King Lauren

II
PRAIREMEDE'S L. DOLA
Born February 12, 1950.
Sire: MCDONALD FARMS KING LAUREN
50 daughters in our herd, 7 now fresh and on test.
Dam: PRAIRIEMEDE DOLORES
A ¾ sister to Prairiemede's Beauty Ann, 13143—651—5yrsC—2x (see above).

III
PRAIRIEMEDE'S L. PREMIUM
Born March 19, 1950.
Sire: MCDONALD FARMS KING LAUREN
Highest priced animal ever sold in a Missouri State Sale.
Dam: PRAIRIEMEDE'S BEAUTY PRIDE
6658—320—Sr2—305C—2x
Maternal sister to Prairiemede's Beauty Ann, 13143—651—5yrsC—2x (see above).

BOTH ARE BRED . . . to **St. Albans Archer's Marco,** 5 daughters in milk, 20 in the herd (Meadow Lodge King's Archer—St. Albans Valiant Marquo, 13501—610—Jr2). Due dates will be announced at the sale.

PRAIRIEMEDE FARMS

Route No. 2 **WINDSOR, MISSOURI** **Pettis County**
J. E. & L. E. FUNK, Owners

Another Step Forward In Our Breeding Program:

From HENSLEE FARMS, Kingston Springs, Tenn.—a helper for "Grandpa" RENOWN, A. R. (Our senior herd sire). His "Grandson," **HENSLEE FARMS D. CHARMER,** born February 21, 1951.

Sire

McDONALD FARMS DISTINCTOR
1st Aged, Tenn., 1950; Sr. & Gr. Champ., Tenn., 1950; 3rd Jr. Get, Ky., 1951; 2nd Jr. Get, Tenn., 1951.
Sire: MCDONALD FARMS DISTINCTION
Dam: MCDONALD FARMS GENEROUS (VG '47 '48—D '50)
15199—659—5yrs—365C—1090

Dam

CAUMSETT CHARM
12820—623—Jr2—365—1095, 19986—951—Sr4—365—1095
Classified D '52
Sire: CAUMSETT RENOWN, 17 A. R. daughters
Dam: CAUMSETT OCEAN BRACELET
12868—658—GG—1091
15496—811—5yrs—365C—1056
16757—829—7yrs—365C—1084

He carries the blood of Foremost Prediction and Myhaven King through his sire and double Dynamo through his dam. We're confident that "Grandpa" has acquired a good helper.

PLEASANT VIEW FARM — Billings, Missouri

JOSEPH J. GRIESEMER, Owner ANTHONY T. YONKMAN, Manager

FLO-RAY FARMS

Palmyra, Missouri

HOME OF 150 GUERNSEYS . . . 65 milking . . . HIR and D.H.I.A. Testing 1950-51 D.H.I.A. Herd Average—400.1 lbs. fat—56 Head—2x—Machine milking.

WE'RE ADDING PRODUCTION ON PRODUCTION!

Dams Of Our Last 3 Consecutive Herd Sires Average **935.**

881

GARDENVILLE KING LEE
40 daughters in the herd, oldest fresh and on test.
Sire: GARDENVILLE CORONATION KING, A. R.
Dam: ARGILLA FAIRY LEE
10416—641—Jr2—365C
11701—721—Sr3—365C
14334—775—A
15412—881—A

966

DOUGLASTON BARON GAGE
25 daughters in the herd, many fresh and tested.
Sire: DOUGLASTON CROWN PRINCE, A. R.
Dam: DOUGLASTON PRINCESS ANNE
13602—662—Jr3—365C
20071—966—7yrs—365C

958

WOODACRES ROYAL VIKING
30 daughters in the herd.
Sire: DOUGLASTON PRINCE ROYAL, A. R.
Dam: VENUS OF KITCHENER
11585—623—Sr2—365C
17532—919—7yrs—365C
17930—958—5yrs—365

Over 90 daughters of these 3 sires are in the herd.

JUNIOR SIRE . . . **McDONALD FARMS NOBLE RALPH**
Sire: McDonald Farms High Noble Peer ($21,000).
Dam: McDonald Farms D. Labelle, 9434—534—Jr2C, 12351—684—Jr3C.

CONTINUOUS TESTING
BANG'S VACCINATED

PALMYRA, MO.

R. D. PENNEWELL
Owner

FOR SALE . . .

The Best Bull Calf
We Could Breed

His Dam's Full Sister . . .
His Sire's Dam . . . EXCELLENT

HOLMEAD COUNTESS
13997—632—Sr2—2x. EXCELLENT '48 '49.

HOLMEAD NOBLE REX

Born October 27, 1951.

Sire: HOLMEAD ROYAL NOBLE
He a son of Holmead Countess (see left) sired by Meadow Lodge King's Royal, A. R.

Dam: HOLMEAD MELODY
9472—480—Sr2—2x
On retest made 78 lbs. 1st month.

Dam's Full Sister: (see left)

Dam's Dam: Meadow Lodge Rex's Melody
14300—594—Sr2
14248—638—7yrs—HIR—2x

He's Bred to Sire BOTH Type and Production.

HOLMEAD FARM — Mt. Vernon, Missouri

P. A. HOLMES & SON, Owners

H. R. HOLMES, Manager

MINNESOTA GUERNSEYS

"FORERUNNER" . . .

Paving His Way to Guernseydom

BOULDER BRIDGE FORERUNNER

Born May 13, 1948

Junior Champion, Central Minn., 1949

Sire: **BOULDER BRIDGE CONQUEST**, siring show winners and production. A son of Douglaston Lady Lucy, 14762—780—AA, Excellent '47 '48.

HIS DAM'S DAM

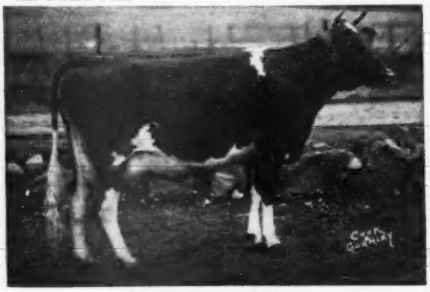

BOULDER BRIDGE ISLOF
16461—751—BB, 14444—709—GG
2 A. R. sons, 2 A. R. daughters

Dam: **BOULDER BRIDGE STAR**, 14245—646—Jr2—365, she by Boulder Bridge Matchmaker, out of "Islof"—see above.

You, too, can follow through with Boulder Bridge with a "Forerunner" son.

CLINTON FARM — Watkins, Minn.

OAKVALE GUERNSEYS

If You Are Thinking Of Boulder Bridge Breeding Consider A "Safemaster" Son

BOULDER BRIDGE SAFEMASTER

Born December 28, 1945

"SAFEMASTER" is by Valleywood Valiant Hero, A. R., out of Boulder Bridge Olectra, 8965—486—EE, dam of "Rosette"—see below.

SAFEMASTER'S FULL SISTER

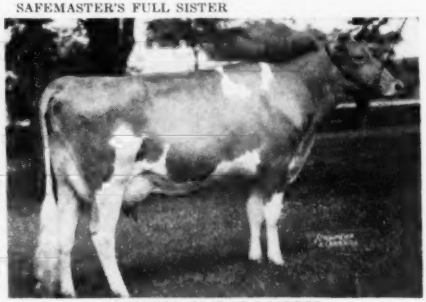

BOULDER BRIDGE ROSETTE
12236—678—Jr2—365C

"SAFEMASTER" sons for sale out of daughters of Boulder Bridge Royal Bloom.

WRITE US YOUR NEEDS

OAKVALE FARM

WINNEBAGO, Minnesota

HANKS BROS., Owners

"MOTHER OF A HERD"

FERN'S DUPLICATE

Reproduction: She had 16 calves, an average of 51 weeks apart. All 16 registered. Her 3 youngest daughters are in the herd and together they have had 30 calves.

Our Whole Herd Descends From This Great Fmally
They average 485 lbs. butterfat for the last 4 years.

A Granddaughter

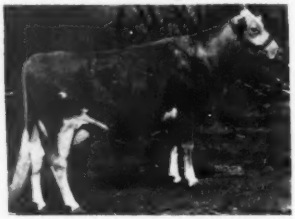

BELL'S COMET'S DELPHANE
9716—529—Jr2—HIR—2x
*11600—619—Jr3—HIR—2x
11311—605—Jr4—HIR—2x
11787—653—5yrs—HIR—2x

WE OFFER . . . **Bull Calves Out Of This Family.**

GREEN NEEDLES FARM

HAYWARD, MINNESOTA

ASHLE SKAAR, Owner

MUSIC! - MUSIC!! - MUSIC!!!

That Good Musical Family Blood is showing up in the sons and daughters of . . .

HAVEN HILL BOY DRUMMER

Born January 6, 1947

His several daughters in our herd are the type you'd expect "Drummer" to sire. They look especially promising.

Sire: **FLYING HORSE DRUMMER**, a son of CHEDCO COLONEL, A. R., out of ALFALFA FARM LUTE (see below).

HIS PATERNAL GRANDDAM

ALFALFA FARM LUTE
13171—804—Jr2—365C
17378—1058—Sr4—365C
Class Leader 4th place

"DRUMMER" is out of SECRET'S SUPREME, 13511—664—Jr2C, 15294—788—5yrsC, that is a daughter of GREEN MEADS PROUD SECRET, A. R.

Write for prices on available "Drummer" sons.

ARTHUR A. VAN DYKE AND FLORA E. VAN DYKE, Owners

WILLIAM SIEDSCHLAG, Herd Manager

VAN DYKE GUERNSEY FARM

Riverview Station, St. Paul 7, Minnesota
R. R. No. 1

Old Adobe Ranch

PETALUMA, CALIFORNIA

"18 Years Experience In Breeding and Improving Guernseys"

MR. AND MRS. RAY GAMBONINI **Route 3, Box 433**

Great Females Close-up In The Pedigree

Of Our Herd Sire . . .

Fairlawn Hornet's Merrymaker

His 7 nearest dams average 14346—703
His 2 nearest dams classified Excellent

HIS DAM

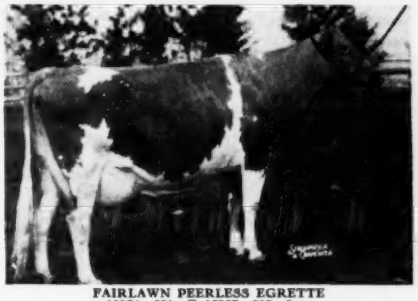

FAIRLAWN PEERLESS EGRETTE
12974—651—F, 15957—802—5yrs
Excellent '47 '48 '49
A daughter of Green Meadow Peerless, A. R., out of Valleywood Coquet, 14239—651—AA. "Egrette" was Sr. and Gr. Ch. at the Fairlawn Judging School, 1950.

HIS SIRE'S DAM

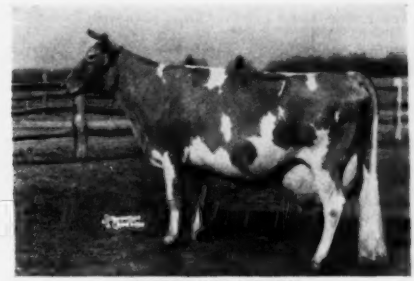

BRIGHT LAD'S ACTRESS
19146—980—Jr4—365 Former National Record
Now Class Leader 3rd place.
1 A. R. daughter, 3 A. R. sons, Classified Excellent at 13½ years of age. Her daughter classified Very Good '47, Excellent '48 '49. Two proved A. R. sons of "Actress" in service at Fairlawn.

HIS SIRE'S HALF-SISTER

FAIRLAWN HORNET'S ACTORINE
11962—638—GG
15483—785—5yrs—365
VG '47—Excellent '48 '49 '51

HIS DAM'S HALF-SISTER

FAIRLAWN PEERLESS HELIOTROPE
15453—814—Sr3—365
18235—1020—5yrs—365
Highest tested daughter of Green Meadow Peerless, A. R.

We like his offspring. His calves are deep-bodied, extremely dairy with sharp withers, long clean necks and beautiful heads.

His Sons Are For Sale

THE WESTERN GUERNSEY CLASSIC

April 15, 1952 — Merced Fairgrounds — Merced, California

2 Bulls - 2 Open Heifers - 25 Bred Heifers - 31 Cows

58 REGISTERED GUERNSEY FEMALES

CONSISTING MOSTLY OF COWS IN MILK AND HEIFERS BRED TO FRESHEN AROUND SALE TIME

MILK — PRODUCTION — MILK

HIGH OFFICIAL RECORDS. TOP PRODUCING DAMS. COWS AND HEIFERS BRED TO OUTSTANDING SERVICE SIRES, MANY OUT OF **EXCELLENT** AND **VERY GOOD** DAMS. OFFICIAL CLASSIFICATION:—ONE **EXCELLENT**—MANY **VERY GOOD** COWS INCLUDING:

HAPPYHOLME LYDIA'S PATIENCE, Classified Excellent 1950, 11460—661—360—2x—C. T. A.

ADOHR STEADFAST PETITE out of a VERY GOOD dam with a 658 lb. Sr3 record. Bred to Franchester King's Hornet.

ARIZONA FARMS MISS ARKANSAS, on test as a Jr2 and making 432.9 lbs. fat in 319 days. Bred to Sterlingold Lord Emory.

HAPPYHOLME ANDY'S BEE, out of an 817 lb. dam and bred to Meadow Lodge King's Prince.

McDONALD FARMS FORE PATTY ANN, a McDonald's Foremost Prediction daughter out of a 750 lb. dam.

Two heifers from Western Glow Farms, one a Silver Forest May Royal daughter, the other by Western Glow Man O'War, both bred to Coldspring's B. R. Forcaster, that topped the 1950 Eastern Guernsey Sale for $15,000.

ROCKY HOME FAME'S PEARLETTE 12808—650—362—Sr2—2x—D. H. I. A.

ZEPHYR FARMS DVLPRS GLORIA, Classified VERY GOOD '50, on 305 day test as Sr4 and making 2 lbs. fat per day.

CLOVERTOP ELDOLA, on test and making over 2 lbs. fat per day.

BEAUTY'S HOLLY OF GOLDEN GLOW, that topped the Haine Dispersal Sale in 1951.

LAUXMONT OMAR'S OMEN, a bred heifer out of a 753 lb. dam.

WANDAMERE C. MAYETTE, an open heifer out of an EXCELLENT dam.

FRANCHESTER P. LORNA, a heifer bred to Fairlawn H. Eastern King and out of an 800 lb. dam.

AND MANY OTHERS JUST AS GOOD FROM THE FOLLOWING CONSIGNORS:

Adohr Farms, Camarillo
Fred Beck, Chatsworth
Jim Bianchi & Son, Fresno
Harold Boyd, Fresno
J. P. Brownlie, Turlock
Albert Burger, Turlock
California State Polytechnic
College, San Luis Obispo
George Clever, Tracy
W. B. Doty, Woodland
Geo. Ellsworth, Grass Valley
George Emde, Lodi
E. M. Gilland, Turlock
Grayson Farms, La Quinta
Gary Garrett Estate, Bakersfield
Kenney Bros., Winton
Henry Krum, Fresno
Don Largent, Ceres
Thos. K. Martin, Northridge
McCandless Bros., Downey

GUEST CONSIGNORS:

Franchester Farms, Lyndhurst, Ohio
L. B. Hamilton, Phoenix, Arizona
Lauxmont Farms, Wrightsville, Pa.
W. T. McClelland & Son, Tucson, Ariz.
McDonald Farms, Cortland, N. Y.
Mission Ranch, Phoenix, Ariz.
J. J. Raskob, Phoenix, Ariz.
Wm. Rasmussen, Glendale, Ariz.
Henderson Stockton, Phoenix, Ariz.
Wandamere Farms, Troutdale, Ore.
Western Glow Farms, Bow, Wash.
Woodlark Farm, Wooster, Ohio
Erwin Muller, La Honda
Muscio Bros., Oakdale
Jack Nicewonger, Lodi
Linden W. Orr, Santa Paula
Lester Quinn, Torrance
Desiree Rahlmann, Lincoln
Rocky Home Guernsey Farm Inc., Lakeside
Howard Sahm, Los Olivos
Franklin Schoellerman, Galt
Martin Shafer, Fowler
John Suglian, Fresno
Reynold Thompson, Fresno
Mr. & Mrs. Burton H. Todd, Fresno
Van de Kamp's Guernsey Farm, Chino
Wallin Bros., Turlock
Maynard Ward, Lincoln
Western Consumers Feed Co., Artesia
Walter Ziegler, Cupertino

SALES COMMITTEE:

Franklin Schoellerman, Chairman, Galt — Herman Bertelsen, Ferndale — Antone Schoone, Grass Valley — Roland McGurer, Camarillo

AND 2 BULLS — BOTH SONS OF McDONALD FARMS S. LEADER

One from Franchester Farms, a grandson of McDonald Farms King's Kella (VG '49—E '50 '51), that sold for $13,500. The other, from McDonald Farms, combines the close-bred Langwater Travelers, then the Lady Augusta family, Foremost Prediction, Green Meadow Coronation King and Green Meadow Melba.

Plan to attend the Annual Meeting and Guernsey Banquet the night before the Sale.
Make Hotel reservations direct to Tioga Hotel, Merced, California.

FOR FURTHER INFORMATION AND CATALOGS WRITE TO:

THE CALIFORNIA GUERNSEY CATTLE CLUB, INC.

401 California Fruit Building — **Sacramento 14, California**

MICHAEL FREEDMAN, Secretary-Manager

THE BREEDIN'EST COW IN OUR HERD —

Is **SAN CARLOS DORELLA,** with a calving history that is not often equalled—a heifer calf on an average of every 12 months and 7 days, for 6 consecutive years. Like this:

Born September 15, 1946—ELM LANE DIANELLA, on A. R. test for the third record; and the dam of Elm Lane Dewdrop, on test and in the show herd.

Born September 19, 1947—ELM LANE DIANTHUS, on A. R. test for her second record; and the dam of Elm Lane Pink, 1st Junior Calf, California State Fair, 1951.

Born September 21, 1948—ELM LANE DAISY, on A. R. test with her first calf.

Born October 3, 1949—ELM LANE DILL, in the show herd, and consigned to the Western Guernsey Classic.

Born September 23, 1950—ELM LANE K. DAFFODIL, 2nd Senior Calf, Grand National (Cow Palace) 1951, by our Grand Champion, Elm Lane King.

Born September 23, 1951—ELM LANE DAUGHTER, her sixth heifer calf.

At The Western Guernsey Classic

Buy A Sample Of This Breeding Regularity

CONSIGNED:

ELM LANE DILL—Born October 3, 1949. She is due April 22, one week after sale day, to our Reserve Grand Champion Bull, pictured here. His first calf at Elm Lane has just been born, and there will be many more to come. He is by Pine Manor Crown Majesty, A. R., and out of McDonald Farms Ingabell (VG '48 '50), full sister to McDonald Farms Pre Lynn (VG '50).

HER SERVICE SIRE:

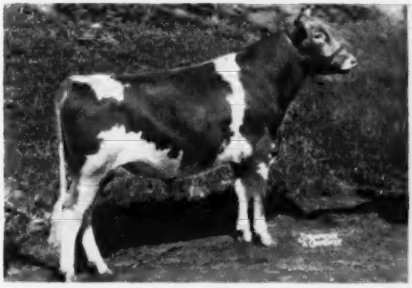

HAPPYHOLME MAJESTY'S CROWN
One of our senior herd sires.

ELM LANE FARM

Route 2, Box 141, Fresno, California

LEONA H. TODD, Owner — C. W. ROBINSON, Advisor

OFFERING . . . Sons Of Three Great Herd Sires

All were bred at Sterling Farms, Inc., and are rich in this popular breeding that shattered all records at the Sterlingold Dispersal.

I

STERLINGOLD MASCOT

His 7 nearest dams average 896 lbs. fat.

Sire: Fairlawn Memoir's Performer, A. R.
His 16 progeny sold for $117,800 in the Sterlingold Dispersal, 1950.

His Dam

STERLINGOLD LIDETTE
14341—652—Jr2—365
19033—830—5yrs—365
Excellent '48

II

STERLINGOLD PRINCE KEN

A son of a Class Leader and a Levity-bred sire on the top side.

Sire: Normandy Levity Prince, A. R.
12 P. R. sons, 30 A. R. daughters

His Dam

RIEGELDALE MAJESTY'S BUTTERCUP
15252—907—Jr3—365C
Class Leader 5th place

III

STERLINGOLD LORD MERTON

Owned jointly with Linden Orr, Santa Paula, Calif.

Sire: Sterlingold Melinda's Majesty
Sold for $46,000 in the Sterlingold Dispersal, 1950.

His Dam

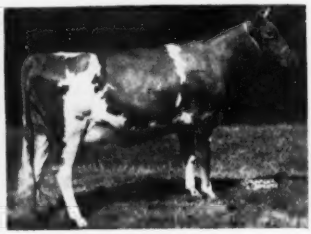

STERLINGOLD MOLLY
11719—658—Jr2—365C
Sold for $18,000 in the Sterlingold Dispersal.

This battery of richly-bred sires carries that rare combination of
POPULAR BREEDING, PRODUCTION and TYPE

We can offer bulls by these sires out of our best A. R. cows.

KENHOLME RANCH

KENNEY BROS. HERMAN C. KENNEY, Manager **Route 1, Box 183 — WINTON, CALIFORNIA**

ORANGE GROVE *Farm*

Consigns . . . **To THE WESTERN GUERNSEY CLASSIC, Merced Fairgrounds, Merced California, April 15, 1952**

SIERRA MANOR SUPREME LARK
Born November 22, 1948
8250—442—Jr2—305C—2x (pending)

HER SIRE'S GRANDDAM

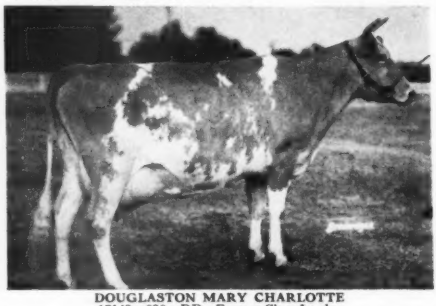

DOUGLASTON MARY CHARLOTTE
17143—838—DD. Former Class Leader
2 A. R. sons, 4 A. R. daughters
Sold for $5,700 in 1937.

Sire: **SIERRA MANOR SUPREME**
His daughters are being tested as they freshen. He by Gardenville Supreme, A. R., out of Pine Manor King's Diadem, 13901—687—EE. Sold for $1,000 in 1946.

Dam: **GARDENVILLE GAY LARKSPUR**
8449—422—Jr4—305C—2x (pending)
She by Gardenville Coronation Prince, A. R., out of Pine Manor Levity Lark, 9593—509—Jr2—365.

Look for "Supreme Lark" Sale Day . . . She's Right

LINDEN W. ORR, Owner **R. F. D. No. 1, Box 188 SANTA PAULA, CALIF.** T. B. ACCREDITED CALIF. BANG'S FREE CERT.

Valley Oaks

Registered Guernseys

Mr. and Mrs. F.R.Schoellerman
Route 1, Box 39
GALT, CALIFORNIA

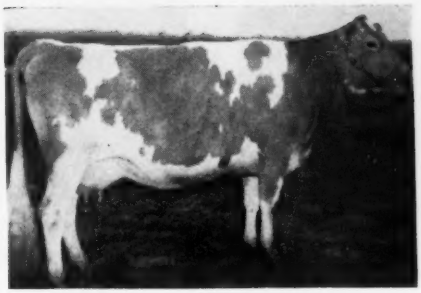

(Photo taken when dry)

VALLEY OAKS CAROLINE

Born August 27, 1946
8159—409—Sr3—305C—2x

CONSIGNED TO

WESTERN GUERNSEY CLASSIC

Merced, California — April 15

Will Be Fresh By Sale Day

HER SIRE:
SIWASH ETHEL'S COMMANDO, A. R.

Sire of:
VALLEY OAKS COMMANDO'S ELVIRA (D '49)
11097—648—Jr2—365—2x
10841—615—Sr3—305C—2x

VALLEY OAKS COMMANDO'S VIVIEN
(GP '48—VG '49)
9270—523—Jr2—305C—2x
On retest: 7495—402—5yrs—2x in 201 days

HER DAM:
VALLEY OAKS CAROL—VG '48 '49
7715—351—Jr3—305C—2x
9250—410—Sr4—305—2x
10704—515—6yrs—305C—2x

3rd Aged Cow, Calif., 1949, topped by Adohr Eldor Pearlette and Adohr Priscilla, both Excellent cows.

Sold to Ray Gambonini in the 1950 Classic, and a successful show cow for him.

To progressive breeders we offer the results of careful matings out of cows that have classified D, VG or E, and have made A. R. records up to 840 lbs. on **2x machine milking.**

SELLING

. . . A "CORRECTION" Daughter Out Of An Excellent Dam

In The WESTERN GUERNSEY CLASIC

April 15, 1952—Merced, California

WANDAMERE C. MAYETTE — Born April 7, 1951

Sire: **WANDAMERE CORRECTION, A. R.** 22 P. R. sons, 25 A. R. daughters. Junior Champion, W. Wash., 1941. He by Chicona Borkman, A. R., out of Grangeville Hope's Phyllis—see below.

HER EXCELLENT DAM . . .

MITHOEFER'S MAYETTE
14163—690—Jr4—365C
15987—722—6yrs—365C
VG '47—Excellent '48 '50 '51.
Sr. & Gr. Ch., W. Wash., 1947.
Sold for $2,025 in 1946.

HER SIRE'S DAM

GRANGEVILLE HOPE'S PHYLLIS
12909—707—BB, 14018—743—A
Classified VG at 16 yrs.
3 P. R. sons, 2 A. R. daughters.

"MAYETTE" is selling open ready to be bred to the sire of your choice.

M. C. FLEMING, Owner
TROUTDALE, OREGON

WANDAMERE FARMS
"A good name to remember"

---

250 Head **130 Cows**

Van de Kamp's Guernsey Farm

Rt. 2, Box 236, Chino, California

Consigned To The . . .

WESTERN GUERNSEY CLASSIC
April 15, 1952 — Merced, Calif.

A Cow And Bred Heifer . . .

"Gypple's" Service Sire's Dam
"Kathie's" Service Sire's Granddam

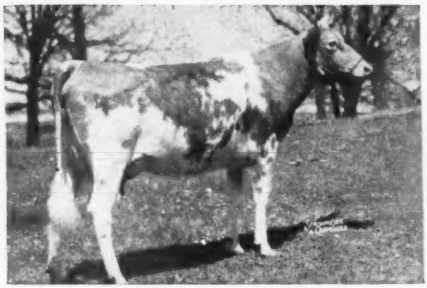

GAYHEAD'S HER INGENUE
13421—653—Jr2—365, 19173—844—5yrs—365
A daughter of CORONATION HERALD, A. R.

VAN DE KAMP VAL'S GYPPIE
Born May 31, 1948
9234—437—Jr2—305—2x—D.H.I.A.
Sire: **Van de Kamp Lita's Valor, A. R.**
He by Valor's Maxim, A. R., out of Lita of El Verano, 15705—694—CC.
Dam: **Van de Kamp King's Giulia**
A daughter of **Rancho Lita's Judge, A. R.**
Bred July 31, 1951 to **Curtiss Candy Pathfinder**

VAN DE KAMP SUGAR'S KATHIE
Born March 20, 1950
Sire: **Happyholme Royal Independence, A. R.**
Our "Sugar" bull.
Dam: **Rancho Bet's Kate**
7785—364—Jr3—305—2x. Very Good '49 '50.
Bred September 15, 1951 to **Van de Kamp Rocket.**

Rt. 2, Box 236
Chino, California

Victor Gray, Manager
Jim Butt, Herdsman

WESTERN GUERNSEY CLASSIC
April 15, 1952—Merced, California

SELLING —▶ **2 HEAD — An Excellent A. R. Cow - A Bred Heifer**

HAPPYHOLME LYDIA'S PATIENCE
Born December 16, 1943
9208—486—6yrs—HIR. On retest, 8125—456—7yrs—HIR—329 days. Excellent '50.
Sire: **ADOHR ELDOR DISTINCTION, A. R.** He by Eldor of Adohr Farms out of Adohr Cascade Paula, 15606—768—A.

Her Sire's Half-Sister

ADOHR ELDOR PAULINE
12040—620—G, 18561—945—Jr4—365C. Class Leader 9th place. Sold for $4,500 in 1948 Classic.
Dam: **HAPPYHOLME FOREMOST'S LYDIA**
7510—428—FFF. 3 A. R. daughters.

DATE PALM FAIRY DREAM
Born March 30, 1950
Bred to the service of Date Palm Prince (Sterlingold Merrymaker—Happyholme Lydia's Patience, in sale).
Sire: **HAPPYHOLME REGAL HECTOR.** Sold for $1,250 in 1951. He by McDonald Farms Aristocrat, out of "Hester"—below.

Her Sire's Dam

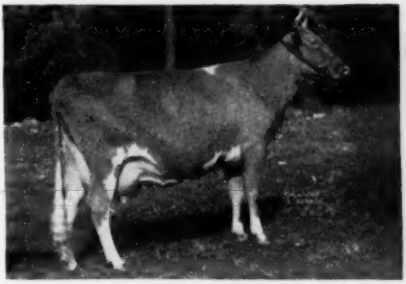

McDONALD FARMS HESTER
10597—596—GG, 12093—600—6yrs—305C—3x. VG '48—Excellent '51. Sold for $13,000 in 1947.
Dam: **HAPPYHOLME CROWN LAURA,** 8962—428—Sr2—HIR
2nd Dam: Happyholme R'Ambler's Laura 11318—592—7 yrs—HIR

HERE ARE TWO YOU CAN GO THE LIMIT ON.

WALTER KIRSCHNER, Owner **GRAYSON FARMS** ROY W. JOHNSON, Manager
Mailing Address: **Box 209, LaQuinta, California**

In Our Herd of 177 Head of Registered Guernseys We Are Combining The Best of The East With The Best of The West Through Our Herd Sire . . .

Golden Butte Crown Prince

Born April 11, 1949

Sire: **PINE MANOR CROWN PRINCE, A. R.**
A proved son of Coronation Rose King, A. R., out of "Coronet."

Dam: **WESTERN GLOW COUNTESS**
11098—574—Sr3—365C
15596—729—5yrs—365
Sold for $1,500 in 1944.

HIS SIRE'S DAM

CORONATION CORONET
12160—605—BB
14755—726—A
VG '47 '48 '51
3 A. R. sons, 3 A. R. daughters

HIS DAM'S HALF-SISTER

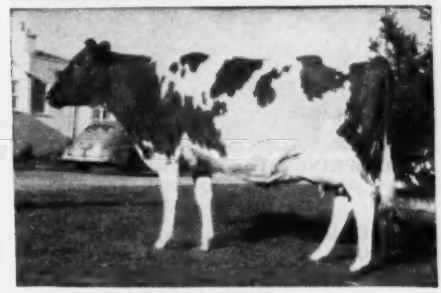

WESTERN GLOW MARCELLA
11406—576—Sr2—305C—2x, 14562—765—Sr3—365C—2x
One of the great cows on the Coast, and good enough for us to use two of her sons. By McDonald Farms Developer, A. R., and out of Western Glow Martha, 13839—628—CCC, sold in 1945 for $7,500—another great dam.

This blood is working for us—It can work for you—Write for prices on available "CROWN PRINCE" sons.

177 Head of REGISTERED Guernseys

GOLDEN BUTTE GUERNSEY FARM

CLARK & MARVIN STOWE MR. AND MRS. C. W. ROBINSON GRIDLEY, CALIFORNIA

Consigned . . . **Two Top Bred Heifers**

To The WESTERN GUERNSEY CLASSIC
April 15, 1952 — Fairgrounds, Merced, Calif.

Both due to the service of COLDSPRING'S B. R. FORCASTER

WESTERN GLOW BARBEA O'WAR

Born May 13, 1950.

Her Sire's Dam

WESTERN GLOW BUTTERFAT MARYANN
13825—763—6yrs—305C—2x
Class Leader when made.
VG '47—Excellent '48 '50
Sold for $14,600.

Sire: **WESTERN GLOW MAN O'WAR**
Several daughters are now on test. Sired the 1950 W. Wash. Junior Champion Female. He is by Western Glow May's Royal, A. R., out of "Maryann"—see opposite.

Dam: **VALOR'S BLOSSOM OF OAK PARK**
9352—427—GGG
11751—480—6yrs—305C—2x

Maternal sister to **Western Glow Highlight, Excellent '51,** sold for $1,000 in 1951.

"Barbea" was bred December 20, 1951 to Coldspring's B. R. Forcaster (Coldspring's Beauty's Romulus—Coldspring's H. Country Flower—see below).

AMAZON OF ALDARRA

Born June 26, 1950.

Service Sire's Dam Of Both

COLDSPRING'S H. COUNTRY FLOWER
14088—680—Jr2—365
15782—786—6yrs—365

Dam of Coldspring's Noble's Fawn, 16770—832—Sr3—365C.

Sire: **SILVER FOREST MAY ROYAL, A. R.**
A proved son of Langwater May Royal, A. R., out of Langwater Blossom, 14248—724—B, sold for $3,500 in 1940.

Dam: **SUFFRAGETTE OF ALDARRA**
10201—413—Jr2—305C—2x
10192—446—Jr3—HIR
10892—518—5yrs—305C—2x

She by McDonald Farms May King, A. R., out of a daughter of McDonald Farms Developer, A. R.

"Amazon" was bred October 28, 1951 to Coldspring's B. R. Forcaster.

Here are two that merit your careful consideration.

T. B. AND BANG'S FREE **Rt. No. 1, Box 112**

WESTERN GLOW FARMS, INC.

Home of World's Records and Class Leaders

Friedrichs Bros., Owners **Bow, Washington**

GOODLEIGH FARM — Consigns

to the 5th Annual ROYAL GUERNSEY SALE — April 3, 1952 — Lancaster, Pa.

"This Outstanding 'Consort' Daughter . . . Backed By Great Depth of Production"

Goodleigh Consort Groignet

Born January 21, 1946.
11575—535—5yrs—305C (pending)

ON HER SIRE'S SIDE:

Sire: **COLDSPRING'S HARDWICK CONSORT. A. R.**
31 A. R. daughters, including:
2 Class Leaders:
GOODLEIGH CONSORT MANET
14631—697—Jr4—305C—3x
Class Leader record when made.
17384—837—5yrs—365
GOODLEIGH CONSORT SUNOLA
14774—662—Jr3—305C—3x
Class Leader record when made
16250—725—Jr4—365
3 Pennsylvania Leaders or Champions*
GOODLEIGH CONSORT MANET
*14631—697—Jr4—305C—3x
17384—837—5yrs—365
GOODLEIGH CONSORT MIGIRL
*13636—641—Sr4—305C—3x
"CONSORT'S" daughters have 32 records that average 13424 lbs. Milk and 614 lbs. Fat.
Sire: **Hardwick's Royal. A. R.**
60 A. R. daughters, 25 A. R. sons.
He an own son of Mixter Hardwick, A. R.
Dam: **Coldspring's Valor's Katina**
14093—780—Jr4. 2 A. R. sons, 1 A. R. daughter.
2nd Dam: **Coldspring's May Rose**

ON HER DAM'S SIDE:

Dam: **GOODLEIGH ROMULUS GROIGNA**
10437—406—Jr2—305C—2x, 13061—534—Sr4—305—3x. Penna. Production Leader, 1949.

2nd Dam: **Goodleigh Groignet of Bruser**
9554—463—Jr3—305C—2x, 11626—538—AAA (305C—2x), 12097—602—AA, 14089—689—A. Lifetime record (12 lactations) 133,521 lbs. milk, 6441 lbs. fat.
5 A. R. daughters . . .

GOODLEIGH ROYAL GRENDA
11181—475—Sr3—305C—2x, 13106—546—AAA (305C—2x), 15033 623—AAA (305C—2x), 16456—766—8yrs—365C, 17813—753—9yrs—305C—3x. Lifetime record (8 lactations). 119,429 lbs. milk, 5240 lbs. fat. Average: 14928 lbs. milk, 655 lbs. fat.

Dam's Sire: **Coldspring's Romulus Countryman. A. R.**, 37 A. R. daughters. An own son of **Vallevue Butterfat Beauty.** Full brother to: COLDSPRING'S ROMULUS' BUNNY, 12525—646—Jr2C, 12912—705—Sr4C, 15477—832—7yrs. Excellent '47 '48 '49 '51. COLDSPRING'S ROMULUS' BEAUTY, 10783—609—Jr2C, 14374—746—Jr4. Excellent '47 '49.

THERE'S GREAT PRODUCTION, BOTH TOP AND BOTTOM BEHIND THIS COW.

GOODLEIGH FARM — Dallas, Pennsylvania

T. B. ACCREDITED No. 159194 . . . BANG'S ACCREDITED No. 1118

DORRANCE REYNOLDS, Owner — MARY WEIR, Manage

BURGER'S PLACE

PRIMROSE LEA OF BURGER'S PLACE

To The . . . **WESTERN GUERNSEY CLASSIC**
April 15, 1952 -- Merced, Calif.
A Top "Mormon" Daughter Out of a 723 lb. Dam

Burger's Place Mormon's Trixie

Born April 23, 1949. 9779—441—Jr2—305 (pending)

HER DAM'S HALF-SISTER **VG '48, E '51**

DORELLA ELECT'S SHIRLEY
10814—651—5yrs—HIR, 11292—677—6yrs—HIR
12247—673—8yrs—305C—2x
Sold for $4,600, McDonald Sale, 1951.

Sire: **TARBELL RADIANT MORMON**
3rd Aged Bull, Calif., 1948. Several daughters now on test. A son of Tarbell Farms Noble Leader, A. R., he out of Tarbell Farms Royal Lenda, 20508—1109—Jr4—365, National Record.

Dam: **DORELLA ELECT'S TRIXIE**
12730—623—5yrs—HIR
13502—696—6yrs—305C—2x
14049—723—7yrs—305C—2x
She by Chuckanut Elect, A. R., out of Dorella Darby's Tulip, 16087—794—9yrs—365C.

"TRIXIE" is another shining example of those top "Mormon" daughters.
Look Her Over — BID ON HER SALE DAY

Small But Select, Is Right

ALBERT AND MARIE BURGER
Owners and Sole Operators

Rt. 2 - Box 446 — TURLOCK, CALIFORNIA

At GIPPY . . .

It's "Double Chief" And "Prediction" That's Getting The Job Done

A Proved Sire . . .

Bournedale Double Chief

1 P. R. son, 34 A. R. daughters

40 daughters classified 10 Very Good, 20 Desirable, 9 Acceptable, 1 Fair.

HIMSELF

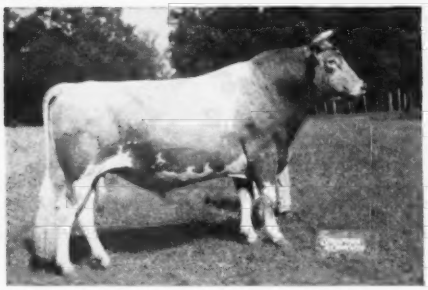

"CHIEF" is still in active service at Gippy. 16 of his daughters have completed A. R. records here in 365 days, 3x. They average 12383—605 at an average age of 2½ years.

A TYPICAL "CHIEF" DAUGHTER

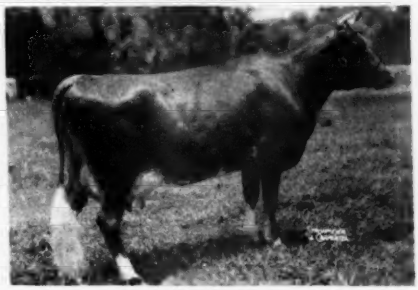

GIPPY CHIEF'S CORINNE
Born October 25, 1946
17843—798—Sr2—365, State Champion

Soon To Be A. R. . . .

Klondike Mollie's Prediction

Born April 4, 1947

His daughters in our herd are most pleasing.

They are being tested as they freshen.

HIS DAM

KLONDIKE MOLLIE
13478—584—G, 15417—693—DD, 17126—710—A
VG '48

HIS PATERNAL SISTER

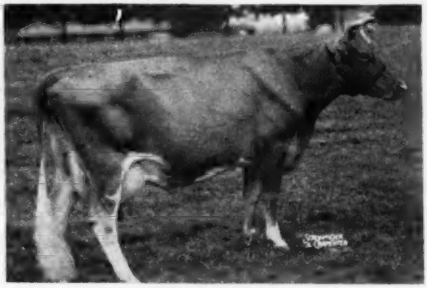

KLONDIKE PEARL
12678—668—Jr2—365, 16792—923—Sr4—365C
13778—716—5yrs—305C—3x

We Offer: GIPPY KALMA'S CHIEF
Born May 23, 1951
By Bournedale Double Chief and out of Coldspring's Noble Kalma,
12074—564—Sr2. VG '51.

WRITE US YOUR NEEDS

FEDERAL ACCREDITED NO. 112365

SOUTH CAROLINA BANG'S FREE NO. 16

NICHOLAS G. ROOSEVELT, Owner
E. S. WARREN, Manager
LESLIE DONAHOE, Herdsman

GIPPY PLANTATION

Moncks Corner, South Carolina

Nihighan
Tucson, Arizona

GAYLORD GUERNSEY FARMS

E. K. Gaylord - Oklahoma City, Oklahoma

BRED THESE

GAYLORD MOONLIGHT'S TWINKLE

Born August 17, 1945 923960

1950—10908—438—Jr4—305C—611 T. M.
1951 (D.H.I.A.) 11243—505—5yrs—305C—610 T. M.
1951 VG—E—VG—VG—**VG**

HER FAMILY HERE

Gaylord's O. K. Topsy 1947
14254—601—Jr2—365C—1095
By Gaylord Squire's Honor

Nihighan Eva 1951
By Gaylord Husky's Begay
Due September, 1952, to Gaylord Kingmead's Famous.

Nihighan Wink 1949
By Gaylord Husky's Begay
Due March, 1952, to Sterlingold Lord Emory.

Nihighan Galaxy (s) 1951
By Gaylord Kingmead's Famous.

GAYLORD LEVITY'S DELPHINE ——→

Born May 1, 1946 1008653

1951—E—VG—E—VG—**E**

No calves as yet for us
Due July, 1952, to
Gaylord Kingmead's Famous

Also We Have . . .

Gaylord's Famous Prescilla
Gaylord's Famous Hester
Gaylord's Famous Peggy
Gaylord's Famous Maxine

Daughters of our senior sire
GAYLORD KINGMEAD'S FAMOUS

J. J. Raskob, Jr. **Route 5, Box 226**

THE CHESTERBROOK FARM COMPLETE DISPERSAL

BERWYN, CHESTER COUNTY, PENNSYLVANIA — FRIDAY, APRIL 4, 1952, 10:30 A. M.

Property Estate E. B. CASSATT - HELEN W. BOLAND, Secretary

90 HEAD — 8 Bulls - 45 Cows - 16 Bred Heifers - 21 Open Heifers

T. B. Accredited No. 284084 Pa. Bang's Free No. 288

CHESTERBROOK FARM is located 10 miles west of Norristown, Pa. on Route 202 - 5 miles from entrance to the Turnpike and 3 miles north of Paoli on Route 202. Trains can be met at Paoli, which is on the main line of the Pennsylvania R. R.

Another of the sires in the Chesterbrook Dispersal will be COLDSPRING'S BEAUTY'S ACTOR, dropped December 13, 1946, sired by Coldspring's Beauty's Hardwick out of Coldspring's Romulus' Adeline, 11652—590—GG, 14463—690—Jr4—365, VG '47. He will sell with eleven daughters.

HIS DAM

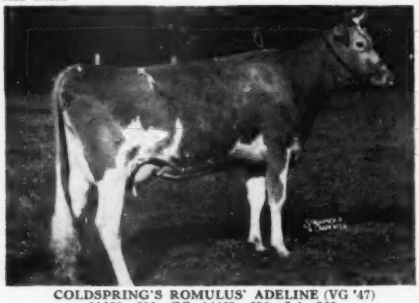

COLDSPRING'S ROMULUS' ADELINE (VG '47)
11652—590—GG, 14463—690—Jr4—365
Sire: Langwater Romulus. Dam: Coldspring's Hardwick's Alice (see opposite).
IN SALE

HIS DAM'S DAM

COLDSPRING'S HARDWICK'S ALICE (VG '47)
15597—698—D, 15784—712—A
Sire: Hardwick's Royal. Dam: Foremost Kanita, 12449—657—D.
IN SALE

C. F.'S BARMAID
10145—536—Jr2—305—3x, 12714—709—Sr4—365—3x. Dropped December 23, 1944. Due June 22 to Thornbeck Foam's Titan.
Sire: Coldspring's Romulus Lad. Dam: **C. F'S RILMA TODDY** (in sale with 6 daughters, 3 granddaughters and 1 grandson). 9505—522—GG, 15152—868—AA. Dropped March 8, 1938. Due June 14 to C. F's Merry Romulus.
Sire: Rilma's Cathedral Rose's King. Dam: Noble's Toddy, 10702—602—E, 14871—821—A, 16949—921—A.
"Barmaid" is in sale with 1 son, C. F'S TITAN BARTENDER, dropped June 4, 1951, by Thornbeck Foam's Titan.
IN SALE

C. F'S ROYAL ROMULUS
6053—351—Sr2—305C—2x (pending)
Dropped March 16, 1948. Fresh February 8.
Sire: Coldspring's Romulus Lad. Dam: C. F's Rilma Queen 6318—371—Jr2—305C—2x
Sire: Rilma's Cathedral Rose's King
Dam: C. F's Royal Cocktail, 7509—405—G
TWINS IN SALE

C. F'S ROMAN ROSE
8779—487—Jr2—305C—3x, 13825—762—Sr4—365. Dropped March 20, 1945. Fresh November 5, 1951. Sire: Coldspring's Romulus Lad. Dam: C. F.'s Fancy Rilma Rose, 11215—623—G, 12178—664—CCC. Former Class Leader.

Left to right:
C. F'S TITAN'S BRANDY TODDY
C. F'S TITAN'S BRANDY PUNCH
Dropped December 31, 1950
Sire: **Thornbeck Foam's Titan** (IN SALE—see March 1 Journal)
Dropped April 22, 1947.
Sire: McDonald Farms Blueblood King. Dam: McDonald Farms Icy Foam, 12725—585—Jr2C.
Dam: C. F's Rilma Toddy (see above)

For Catalogs Write: **THE LOUIS McL. MERRYMAN & SONS, INC. — SPARKS, MARYLAND**

SELLING OUT . . . APRIL 19

Complete Dispersal Sale - The Corbett Farm Guernseys

At The Farm, Stanfordville, New York . . . . 20 miles northeast of Poughkeepsie

54 HEAD — 36 Cows and Bred Heifers, 2 Bulls, 16 Open Heifers

Certified Bang's Free—Vaccinated, Laboratory Mastitis Tested, T. B. Accredited

EVERY COW HAS AN A.R. RECORD AND/OR IS NOW ON D.H.I.A. TEST

NOTE—MR. EDWARD M. CORBETT, owner, bought heavily at the BEN TULLOCH DISPERSAL last November and privately (18 head); 5 cows from IDEAL GUERNSEY FARMS; 2 at NEW YORK STATE SALE, 1951. These supplimented his foundation, the PINE HILL FARM herd, purchased in 1950 (on a DUNN'S TOUR).

SELLING—Class Leader

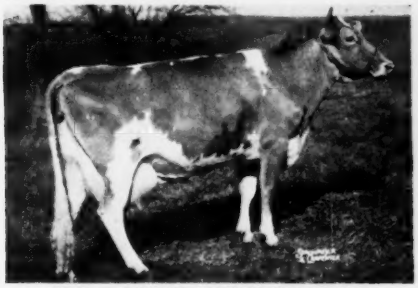

BEN TULLOCH ROYAL BLOSSOM
*15685—717—Sr2—305C—3x, 2nd place
Due May 6
Sire: LANGWATER MAY ROYAL
Dam: BLOSSOM'S BRIGHT HILDA
13709—621—Sr4—305C—3x, former Class Leader; 18554—892—7yrs—365C.

SELLING

BEN TULLOCH PADDLE BELL
Sire: ARGILLA BELFAST
Dam: KLONDIKE PADILLA
14226—784—5yrsC

Own Sisters

SELLING

BEN TULLOCH PRUNELLA
5040—274—Sr3—D.H.I.A.—2x in 191 days.
Sire: ARGILLA BELFAST
Dam: KLONDIKE PENELOPY
13880—778—6yrs

SELLING

BEN TULLOCH PERSEPHONE
4240—203—Sr2—D.H.I.A.—2x in 181 days.
(see own sister opposite)
Also selling, maternal sister, BEN TULLOCH PANDORA, 13452—697—Jr2, and son by Ben Tulloch Ideal Jim.

A SACRIFICE SALE? . . . this could be it! See next issue for more details, and write us for a catalog

DUNN & HARWOOD, Sales Managers — Schoharie, N. Y., & Cordaville, Mass.

GOLDEN GUERNSEY

Ideal Guernsey Farms

BUILDING ☆ FOR ☆ A ☆ CENTURY

"THE WORLD'S LARGEST HERD OF PURE BRED GUERNSEYS"

NO BUSINESS TRANSACTED ON SUNDAYS

We Breed Good Ones . . . We Sell Good Ones

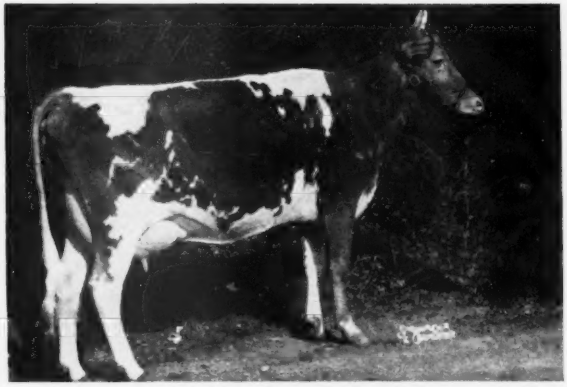

Top Cow Guernsey Sale, 1951

IDEAL'S STANDBEST DOT

Purchased by Mr. John S. Ames, Langwater Farm, North Easton, Mass.

Sire: **Ideal's Standbest**

Dam: **Ideal's Clarion's Dot**
13671—675—Jr2

"DOT" MAKES A CLASS LEADING RECORD

17737—901—Sr2C (pending)

Class Leader 2nd place

Highest milk record as a Senior 2 and second highest fat for her class.

"DOT" CLASSIFIES EXCELLENT

Excellent, 1951

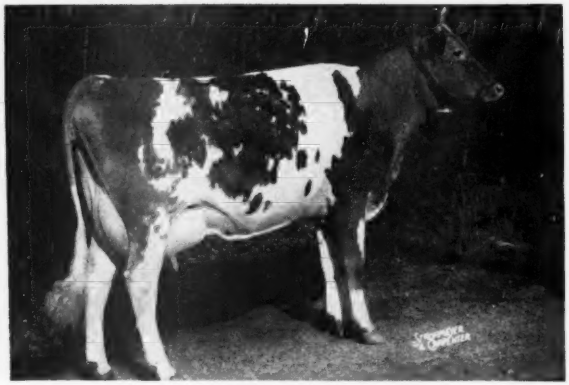

Another Highlight In The Guernsey Sale, 1951

IDEAL'S STANDFAST FLOWER

Purchased by Mr. Frederick Winthrop, Groton House Farm, South Hamilton, Mass. Mr. Winthrop also purchased Ideal's Charmer's Honey Gal at the Eastern Guernsey Sale, 1951.

Sire: **Ideal's Standfast**
Twin brother to "Standbest"—sire of "Dot"—see above.

"FLOWER" JUST COMPLETED A RECORD OF

13807—729—Jr2C (pending)

BOTH "DOT" AND "FLOWER" ARE BY CLARA BELL OF LONE PINE SONS

These are the kind we sold last year. . . . This year will be no exception. . . . We plan to consign for your approval more tops from Ideal Guernsey Farms to the coming Spring Sales. WATCH FOR FURTHER ANNOUNCEMENTS ON OUR SALE CONSIGNMENTS.

WE BREED FOR TYPE PLUS PRODUCTION
Like "Dot" and "Flower" they will do for you.

"IT'S ALL IN THE RECORDS"

JACOB TANIS & SONS, Proprietors
JOHN TANIS, D. V. M.
WILLIAM AULD, Herdsman

IDEAL GUERNSEY FARMS
Augusta - Sussex County - New Jersey

A COMBINATION THAT IS CLICKING —

"SQUIRE" Being Bred To "Flame" Daughters

Curtiss Candy Squire

Born April 3, 1948.

Sire: **CURTISS CANDY LEVITY CHUM**
Sire of Curtiss Candy Noble Deborah, sold for $10,500.

Dam: **SECRET'S MILDRED**
11320—635—G, 15873—735—8yrs—365. VG '51

Typical "Flame" Daughters

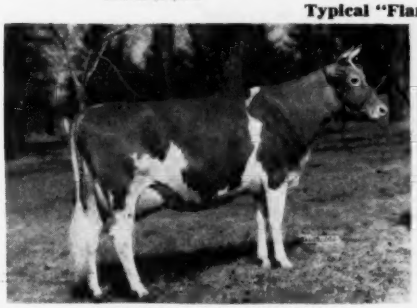

ROES-MOR FLAME'S LADY FAIR
8927—466—Jr2—HIR
11435—607—Sr3—HIR
Excellent '51

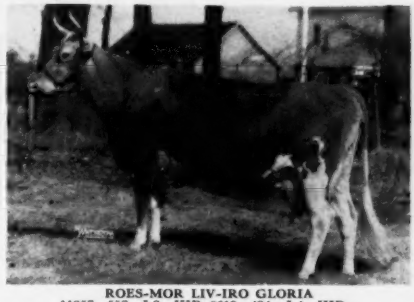

ROES-MOR LIV-IRO GLORIA
11257—557—Jr3—HIR, 8619—434—Jr4—HIR
8743—444—5yrs—HIR, 12014—638—6yrs—HIR
Recently freshened and milking 58 lbs. a day, 2x—made 80 lbs. fat in Feb. VG '48 '51.

You can add this same type and high production to your herd with a "Squire" son. Also calves are arriving from our senior sire, Burton Lane Sargon's Flame—see November 15, 1951 Journal.

— WRITE US TODAY —

T. B. Free—Bang's Vaccinated (**Farm 1 mile North and ½ East of town**)

ROES-MOR FARM — Flanagan, Illinois

ROESCHLEY BROS.
M-Melvin
O-Orie
R-Roy

SINCE 1926
Laurel Locks Guernseys

DONNELL MARSHALL MILLER C. LONG
POTTSTOWN, PENNA.

We are:
BREEDERS
PRODUCERS
PROCESSORS
and DISTRIBUTORS of

PRODUCTION SUPERVISED BY
GOLDEN GUERNSEY
TRADE MARK
GOLDEN GUERNSEY INC.

ALL THE WAY

✓ **The Excellent Inheritance Of Our Herd Sire—**

McDonald Farms Pre Marquis

Born November 23, 1947

His daughters in our herd look especially promising.

His Dam's Excellent Dam

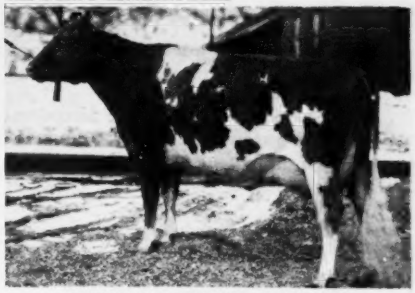

McDONALD FARMS GAY GIRL
12659—673—Sr3—365C, 12718—655—5yrs—365
Excellent '47 '48 '50

Sire: **McDonald Farms Prediction, A. R.**
Sire of Undefeated Get of Sire, 1950.

Dam: **McDonald Farms Iota**
9782—575—Jr2—365C
11001—621—Jr4—365
Very Good '47—GP '48

HIS SONS ARE FOR SALE

DOT-MAR FARM

One mile east on Thompson Street.

J. D. Milliken **PRINCETON, ILLINOIS**

ANNOUNCING — Complete Dispersal of the

WHITE HALL FARM GUERNSEY HERD

Just south of Route 104 on Route 19 at Brockport, N. Y.

MAY 8, 1952 — 12:00 NOON

— 80 HEAD —

The late Fred H. Gordon, a long standing Guernsey breeder of the highest caliber, and a director and vice-president of the state Guernsey association for many years, developed a richly-bred herd of top bloodlines and maintained a top position in the state both in D.H.I.A. and A. R. production. Due to his sons' desire to move the entire farm and herd as a unit, following his death, Elmer Ash and Harris Wilcox have purchased the entire operation and now offer the **herd** at auction, nothing reserved.

We deem it a rare privilege to be able to offer this outstanding herd, one of the top Guernsey herds ever to be dispersed in this area.

EVERYTHING IS HERE

Production—Type—Depth of Breeding—Popularity—Herd Health

D.H.I.A. herd averages from 401 to 477 lbs. fat over the past 13 years.

Selling are 6 cows with 800 lb. records and 17 daughters of 800 lb. record cows.

Show winners include the Junior Herd Sire, Nodrog Melba's King, Junior Champion, N. Y., 1951. His first calves arriving now, and many females in the sale bred to him. He is by Franchester Kella's King (½ interest sold for $15,000), a ¾ brother to the sensational McDonald Farms S. Leader, and from the "Melba" cow family. His dam, the 6-year-old Franchester Free Melba, fresh at sale time, also sells.

Langwater foundation females, and continued use of Langwater sires, give the herd depth of breeding second to none.

Judicious selection of top females to add to the herd from time to time have further enhanced the attractiveness of the offering. This added blood includes three Rosemount Rex daughters, an own daughter of Fairlawn Actor's Melbette (5 times Excellent), Franchester Free Melba, McDonald blood through Berta of Caldwell Place, and McDonald Farms Gov. Jessie, etc.

Herd Health—including sound udders, freedom from other blemishes, and regularity of breeding—is almost unbelievably good, particularly for a herd of this size. Some purchased females and all younger females born since February 1, 1949, are calfhood vaccinated, and the herd is T.B. & Bang's Free.

ALL CLASSES OF BREEDERS CAN PUT THEMSELVES YEARS AHEAD BY TAKING HOME SOME FOUNDATION ANIMALS FROM THIS SALE.

Watch future issues for further details on this top herd.

Sale managed by
N. Y. S. GUERNSEY BREEDERS' CO-OP., Inc.
1606 E. Erie Blvd., Syracuse, N. Y. **and**
HARRIS WILCOX, Auctioneer and Sale Manager, Bergen, N. Y.

WHEN IN OREGON

Visit the Swiger-the Dutchman-and the Two White Men....

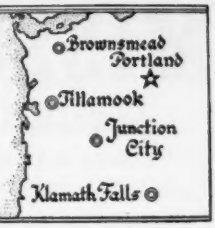

Cla-Ore Farm	**El Rason Farm**	**Prairie Bloom Guernsey Farm**	**Wilsona Farms**
Fred Rudat, Jr.	**Ray Hobson**	**G. W. Bond & Son**	**Hans Leuthold**
Brownsmead, Oregon	**Klamath Falls, Oregon**	**Junction City, Oregon**	**Tillamook, Oregon**

MR. AND MRS. GUERNSEY BREEDER
Wherever you are
Dear Friends:

I am just another registered Guernsey cow to you, but my owner, here at Wilsona, is very proud of me. As a Sr2-year-old I made 10946 lbs. milk and 554 lbs. fat in 340 days, HIR. I improved quite a bit when I made my Sr3-year-old record of 11024 lbs. milk and 575 lbs. fat in 315 days, HIR. He is raising my daughter, Wilsona Farms Nadel, a sweet young thing that will be two years old in July. Her father is Rockingham Prince Carol, that has several daughters at Wilsona, among them Jean of Tillamook Meadows, one of the finest old brood cows in the herd. My son, Wilsona Farms Norwood, is being raised here at Wilsona, too. While still a youngster, only eight months old, he will probably become the head of the Wilsona herd someday, just as his father, Wandamere Lady's Challenger, did. "Challenger" was Sr. & Gr. Ch. at the 1947 and 1949 P.I.E. (He didn't show in 1948). I was certainly proud of him! If you will remember reading the boss' ad in last fall's bull issue, you will recall Wilsona Farms Commando, son of Valley Gem Curious. Well, I guess I sorta fell for him. "Prince Carol" and "Challenger" have gone the way of all good bulls—so I became the mate of "Commando." The calf I'll give the boss this summer should be as pretty as "Nadel" and as long and typy as "Norwood." So much for my family!

My girl friends and I get average farm care and attention, and are milked twice-a-day. We are treated kindly and get plenty of feed the year round—grass from spring to fall with grain and a little hay. In winter our diet is composed of grass silage, grain, and alfalfa hay. We 50 girls made an average of 460 lbs. fat last year, which wouldn't be considered too bad in many a man's herd. This is what some of the other girls are doing:

Valley Gem Curious	14627	678	8yrs—365—HIR
Jean of Tillamook Meadows	12608	661	6yrs—308—HIR
Wilsona Farms Barbara	11490	633	Sr3—365—HIR
Wilsona Farms Dora	11841	604	Sr3—341—HIR
Wilsona Farms Anita	10508	598	Jr3—323—HIR
Wilsona's Lady Desire	11174	591	7yrs—362—HIR (pending)
Wilsona Farms Lass	12578	580	8yrs—343—HIR
Graysmarsh Alice	11637	577	Sr3—319—HIR
Petronella of Chicona	10333	577	Jr3—319—HIR
Wilsona Farms Mitzi	11515	527	Jr4—303—HIR

Some of these days my daughter should take her place among these good cows. My son will take his place in the P. R. as many of my ancestors and my mates' ancestors have before us.

Hoping you will be watching our performance, I am

Yours truly,

Nelita of Chicona

HANS LEUTHOLD

WILSONA FARMS
Tillamook, Oregon

MISSOURI STATE SALE

MONDAY, APRIL 14, 12 NOON C. S. T. — COLUMBIA, MISSOURI

50 to 55 Head of Good Foundation Animals Representing the Leading Herds of Missouri, Oklahoma and Indiana.

GAYHEAD'S IMPERIAL

LANGWATER KING OF THE MEADS

18 Cows—Most of them with A.R. or HIR records, others on test. Daughters of Wildwood Actor's August, Seco Imperial Alert, Meadow Lodge Footprint, Wethersfield Prince Edward, Woodacres Royal Viking, and many others. Many cows due to calve after sale, bred to outstanding sires.

18 Bred Heifers—An attractive lot, out of dams with records to over 600 lbs. butter fat. By such sires as Gardenville King Lee, Meadow Lodge Legal, Gayhead's Imperial, Seco Im-print, Meadow Lodge King's General, Gaylord's Happy Fortune, Lochmead Prophet, Meadow Lodge Moonlight, and many others. Several due to freshen near sale time.

12 Open Heifers—Many good show and junior project prospects. Daughters of Gaylord's Squire's Honor, Seco Gail Imperial, Meadow Lodge King's Trumpeter, Flo-Ray's Royal Patriot, and others. Many out of dams with over 500 lbs. butter fat.

4 Bulls—The best herd sire prospects we have presented for some time. By Gaylord's Kingmead, Meadow Lodge Rex's Kingmaker, McDonald Farms King Nathan and Fairlawn Actor's Forward, out of dams with records to 749 lbs. fat, Sr3.

THE CONSIGNORS

Missouri

H. F. Beerman, Chesterfield
W. K. Davis, Verona
Elmer Frankenbach, Hannibal
J. E. & L. E. Funk, Windsor
Earl James, Paris
Lon James, Paris
W. G. Knorpp, Vineland
Lochmead Farms, Palmyra
George R. Nixon, Springfield
R. D. Pennewell, Palmyra
Pre-eminent Guernsey Farm, Gallatin
Repelmar Farm, Versailles
Albert Schluckebier, Palmyra
Schonhoff Dairy Farm, Cape Girardeau
G. B. Secker, Hannibal

Missouri—(continued)

Seco Farms, Arcadia
Sunnymede Farms, Bismarck
Chris Tawfall, Farmington
A. N. Wagemann, Billings
Otis R. White, Springfield

Oklahoma

E. R. Berousek, Oklahoma City
E. K. Gaylord, Oklahoma City
Meadow Lodge Farms, Oklahoma City

Indiana

Fuller Farms, Shelbyville

Clean for T.B., Brucellosis and Mastitis. (Many Vaccinated.)

Sale Headquarters—DANIEL BOONE HOTEL, Columbia, Missouri.

(Make reservations early)

FOR CATALOG WRITE:

MISSOURI GUERNSEY BREEDERS' ASSOCIATION

H. A. Herman, Secretary-Treasurer — **125 Eckles Hall, Columbia, Missouri**

GRANDVU FARMS

BAUMGARTENER BROS.
WRIGHTSTOWN, WISCONSIN
T. B. ACCREDITED — VACCINATED

200 HEAD

Strong in the blood of FLUTE and the MUSICAL FAMILY.
High Production Inheritance

BULLS FOR SALE . . .

A choice selection of bull calves carrying the best of Flying Horse Farm breeding both top and bottom.

"MASTER'S ROYAL" as a Calf and His Dam

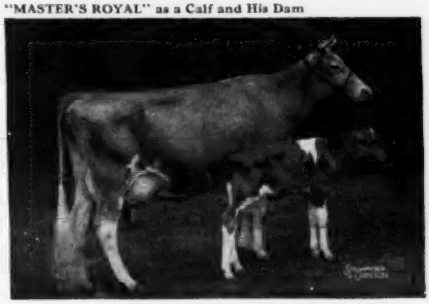

FLYING HORSE ROYAL ROSE
15059—853—Jr2—365C, Class Leader 4th place.
22558—1154—5yrs—365C, Former National Record, now 3rd place.
We now have a fine selection of bull calves up to 7 months of age from dams with records up to over 500 lbs. fat as 2-year-olds. 305 day-2x milking.

OFFERING . . . Sons out of Daughters of "The Great Proved High Production Sire"

FLYING HORSE MASTER'S ROYAL

Has over 200 daughters. We have over 100 of his daughters in our herd. He has over 50 A. R. daughters with records up to 550 lbs. fat as 2-year-olds under ordinary farm care. These daughters have the approved type and udders breeders strive for, the kind worthy of being the dam of your next herd sire.

Sired by . . .

FLYING HORSE FLUTE'S PHIL

Born February 9, 1948. Already has over 50 daughters. Very promising, good type and large.

Sire: Argilla Royal Philosopher
Dam: Flying Horse Colonel's Flute
12478—758—Jr2—365

We can also offer for sale a few choice heifer calves.

The Right Kind—At The Right Price

Visitors and Inquiries Always Welcome

Type — Production — Depth of Breeding . . . All Combined Into One

OUR JUNIOR SIRE— **Westlynn Nors'man** — Born October 26, 1947

HIS DAM

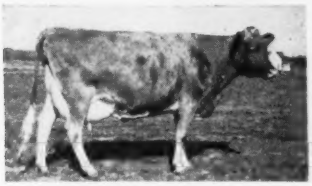

MARYMOOR NORMINE
10960—531—Sr4—365—2x
11665—583—5yrs—305C—2x
Excellent '47 '48 '49 '50

HIS DAM'S UDDER

Grand Champion, P.I.E., 1947, 1948. Best Uddered Cow, P.I.E., 1947. Grand Champion, Western Idaho State Fair, 1947, 1948. 1 Excellent A. R. daughter.

"Nors'man" is by the proved sire, Chedco Monarch, A. R., now in service at Dairy Genetics, Inc., Ames, Iowa. He a son of Chedco Advance, A. R., out of Chedco Cherubim, 12671—596—A.

Add this type and production to your herd through a "Nors'man" son.

SNOW SUMMIT RANCH — Park City, Utah

HERBERT A. SNOW, Owner — **P. O. Box 1469, Salt Lake City, Utah** — IVAN KINSEY, Farm Manager

HIGH SPRINGS FARM DISPERSAL

At The Farm **CLAYSVILLE, PA.** **J. G. Nelan & Son, Owners**

Farm located on Pa. Route 221, one mile north of intersection of U. S. Route 40 and Pa. Route 221, this intersection six miles west of Washington, Pennsylvania.

MONDAY, APRIL 21, 1952

53 HEAD — 26 Cows - 9 Bred Heifers - 14 Open Heifers - 4 Bulls

SO, YOU WANT COW FAMILIES!

This herd contains 3 cow families, line-bred for 28 years to develop the type and production from the best individuals in these families.

"THE CLARISSA FAMILY"

• • •

34 head in this sale carry the blood of this Great Cow.

• • •

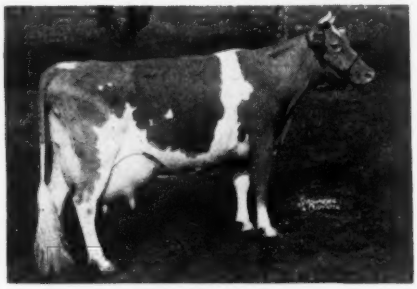

• • •

Sold for $2,300 in 1942 May Royal-Steadfast Sale to Langwater Farms.

• • •

HORN'S CLARISSA
18434—884—AHI, 17966—909—AA

"THE FERNETTE FAMILY"
16 females in sale concentrate the blood of this family.

"THE SNOW-BIRD FAMILY"

• • •

Welcome-In Snowbird is half-sister to Welcome In Forward's Clara.

• • •

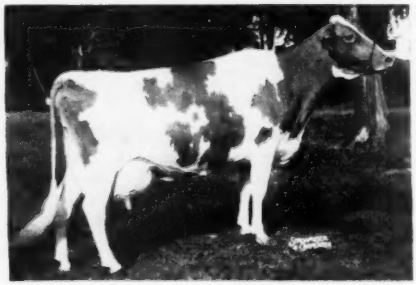

• • •

12 females in sale are direct descendants of Welcome-In Snowbird, 8966—451—G, 9725—486—9yrs—H I R, Foundation Cow of the "Snowbird Family."

• • •

WELCOME IN FORWARD'S CLARA
26672—1120—6yrs—365
1951 National Production Leader in Ohio.

HERD SIRE (in sale): **McDONALD FARMS FORE PROVOST**
Sire: McDonald's Foremost Prediction
Dam: McDonald Farms P. Lossetta
12870—754—Sr3C. VG '50.

SALE MANAGED BY

PENNSYLVANIA GUERNSEY BREEDERS' ASSOCIATION

P. O. Box 491
Harrisburg, Pa.
Phone 4-4062

404 Coulter Bldg.
Greensburg, Pa.
Phone 4941

Tenth Annual Western Pennsylvania Guernsey Sale

Butler Sales Pavilion **March 31, 1952** **Butler Fairgrounds**

55 Head from 25 Consignors — Every Animal Inspected

25 Cows ▶ 15 Bred Heifers ▶ 7 Open Heifers ▶ 5 Bulls ▶ 2 Grades

NINE DESCENDANTS

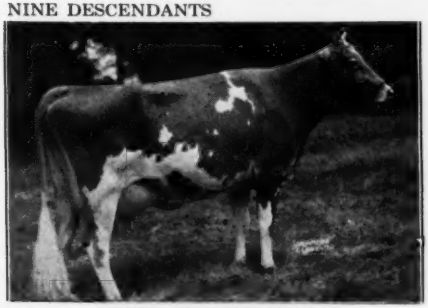

GREEN MEADOW MELBA
15342—963—FF

IN SALE

Four females safe in calf to a son of "Melba." Also, 3 granddaughters and a great grandson, and one in calf to a grandson of this great cow.

AMONG THE FIVE BULLS:
CREEKEDGE RED ROSE'S LEE
Born September 23, 1950.

Out of REDDIE OF THE ARNER FARM, 8624—453—11yrs—D.H.I.A. (Her udder above.) Excellent in Fore Udder and Teat Placement in 1951.
(Consigned by LEROY CAMPBELL, Grove City.)

Dam of SUNNYHILL IDEAL'S CONRAD
Born October 21, 1951.

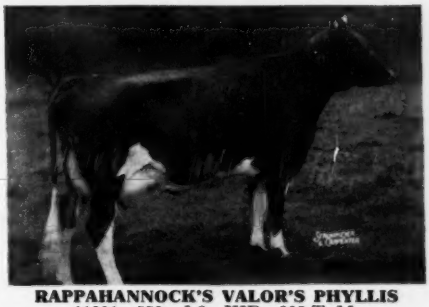

RAPPAHANNOCK'S VALOR'S PHYLLIS
11001—550—Jr3—HIR—903 T. M.
(Consigned by SUNNYHILL FARMS, Imperial, Pa.)

THE THREE OTHERS:

FROM FRANCHESTER FARMS—**FRANCHESTER BRIGHT MAXIM,** born October 4, 1951, by Langwater Statesman out of Riegeldale Maxim's Sarabelle (now on test).

FROM LOYAL SPANG—**SPANG'S SENSATION,** by Coldspring's B. R. Autocrat out of Spang's Laura Belle, 10576—499—6yrs—305—3x.

FROM PHILO BERNARD PAUL—**PLEASANT VALLEY S. MILESTONE,** born March 7, 1951, by Banner's Village Squire out of Fair Field Roselyn K., 10944—614—8yrs—305C—D.H.I.A.

A COUPLE OF REAL HEADLINERS:

FROM HALMAR—**HALMAR PRINCESS STARETTE,** 10668—511—Sr2—365C (912); daughter of the 1951 5yrs—305 (2x) Pa. State Production Leader.

FROM ROBERT SIMPSON—**A yearling daughter** out of a full sister to the Class Leader, Fairview Kelly's Wenda, 15322—768—Jr4—HIR—2x.

OTHER CONSIGNMENTS—Francis Ginn, Novelty, Ohio—3 cows and 2 bred heifers of equal or superior quality to the top animals in last year's Western Pennsylvania sales; Ralph Handley, Meadville, Pa., consigns two vaccinated bred heifers, one by COLDSPRING'S ROMULUS LAD out of a GLENBURNIE ROYAL daughter, SPOT RUN GLENA, with 7571—418—Jr2—365—D.H.I.A., and an ANTIETAM ADMIRAL daughter whose dam, SPRING HILL DAISY, has 9074—455—Jr4 in 339 days—D.H.I.A.; Paul Gruber, Shippenville, consigns two of his heavy producing cows in addition to his daughter's 4-H Club cow, GRUBER FARM'S MELODY SALLY, that has a three-year-old 305—2x—D.H.I.A. record of 7298—409. Animals from the additional 15 consignors have been as carefully selected as those mentioned.

SALES HEADQUARTERS: Penn Albert Hotel, Greensburg, Pa. Make your reservations now for the Second Annual Social Meeting of the Western Pennsylvania Guernsey Breeders' Assn., at 7:00 P. M., Penn Albert Hotel. Refreshments and entertainment free, with a moderate charge for a buffet supper. Music to be furnished through the courtesy of Charles L. Melenyzer, Belle Vernon, and Pritts Feed Store, Smithon, Pa. Everyone invited!

SALE MANAGED BY: FOR CATALOGS WRITE:

PENNSYLVANIA GUERNSEY BREEDERS' ASSOCIATION

Coulter Building F. L. FULTON, Western Fieldman—Phone 4941 **Greensburg, Pa.**

ST. ALBANS FARMS DISPERSAL

305 HEAD — Monday and Tuesday, April 7 and 8

ST. ALBANS, MISSOURI

RECENT PICTURES OF SALE ANIMALS

Two "King Augustus" daughters in sale

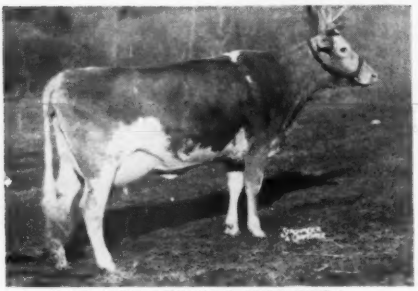

ST. ALBANS KING'S G. HALE SPOT A
Dropped September 3, 1949
Calved January 28, 1952
Dam of St. Albans Avboy's K. G. Halespot, IN SALE.
Dam: **St. Albans Glamour Hale Spot A**—IN SALE
10744—544—Jr2C, 9152—483—Jr3C

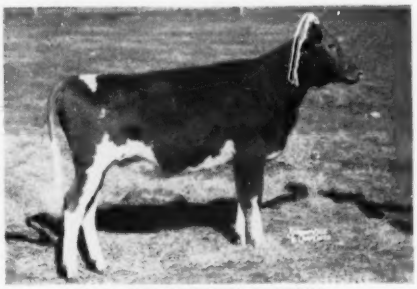

ST. ALBANS KING'S G. LUCKY
Dropped December 5, 1950
Dam: **Grandee's Lucky**—IN SALE
11360—545—Jr2C
11537—509—6yrs—305C (895)

Two more "AV Boys"

ST. ALBANS A. V. BOY'S NELLA JAY
12001—587—Jr2; **Classified Very Good '51**
Dropped January 28, 1947
Calved December 18, 1951
Dam: **St. Albans Hero's Nella Jay**
13598—685—CC

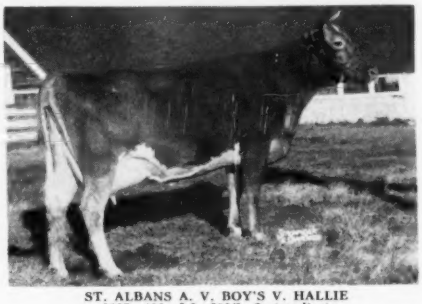

ST. ALBANS A. V. BOY'S V. HALLIE
9227—486—Jr3—305C—2x (pending)
Dropped August 30, 1947. Calved January 4, 1952.
Dam of St. Albans King's A. B. Hallie, IN SALE.
Dam: **St. Albans Valor's Hallie**—IN SALE
16600—756—A

A pair of "Grandees" selling

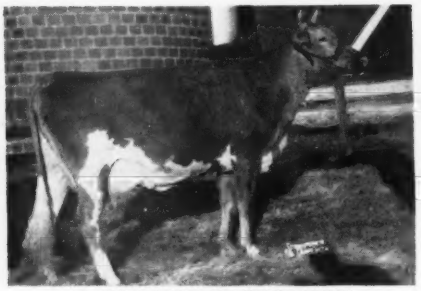

ST. ALBANS GRANDEE HONEY SWEET
7510—372—Sr2—HIR (730)
Dropped July 18, 1947
Due July 26, 1952 to St. Albans Actor's Valiant Boy—Lot 1
Dam: **Valleywood Honeysuckle**
12655—525—GG

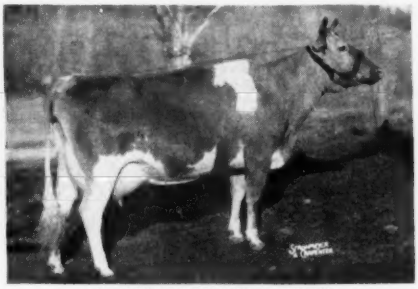

ST. ALBANS GRANDEE A. JUROSE
9289—466—Jr3—305C—2x (pending)
Classified Very Good '51
Dropped December 7, 1947
Calved January 23, 1952
Dam: **St. Albans Actor's Jurose**
14133—701—Sr4 (VG '51)

FOR CATALOGS WRITE: **THE LOUIS McL. MERRYMAN & SONS, INC.—Sparks Md.**

ST. ALBANS FARMS DISPERSAL

305 HEAD — Monday and Tuesday, April 7 and 8

ST. ALBANS, MISSOURI

Two "Hale Spots" by Glamour

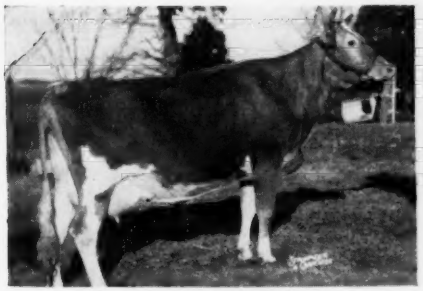

ST. ALBANS GLAMOROUS HALESPOT A.
8278—435—Sr2—305C—2x in 258 days. Dropped October 30, 1948. Due May 2, 1952 to McDonald Farms P. Monarch.
Dam: **St. Albans Actor's Hale Spot A.**
13153—672—Sr4; **Very Good '51**

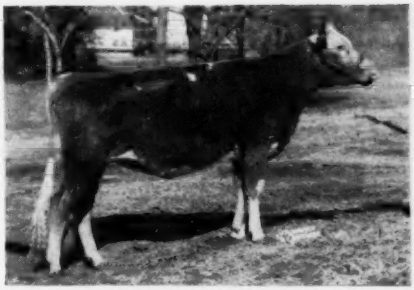

ST. ALBANS GLAMOUR G. V. HALLIE
Dropped March 29, 1950. Bred December 25, 1951 to St. Albans Actor's Valiant Boy—Lot 1.
Dam: **St. Albans Grandee V. Hallie**
13293—682—Jr4C

Another "Grandee"

ST. ALBANS GRANDEE BETTSELLA
8584—492—Jr2C (730). Dropped May 3, 1947. Calved February 1, 1952.
Dam: **Ramsey Creek Betsy**
6771—378—BBB
Dam of St. Albans Monarch President, IN SALE

Another "A. V. Boy"

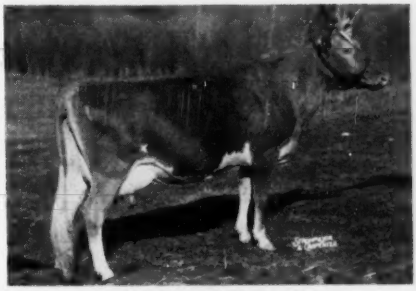

ST. ALBANS AVBOY'S G. G. GEE
8525—383—Jr2—305C—2x in 280 days. Dropped December 17, 1948. Due to calve April 23, 1952 to McDonald Farms King Augustus.
Dam: **St. Albans Glamour Gee Gee**
10242—460—Jr3—305C—3x

Another "Monarch"

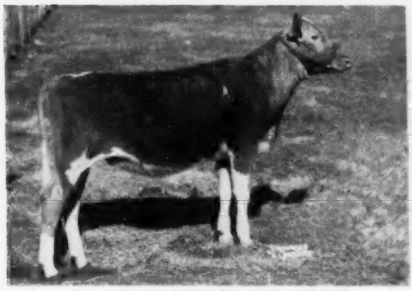

ST. ALBANS MONARCH G. V. JUROSE
Dropped February 21, 1951
Dam: **St. Albans Grandee V. Jurose**—IN SALE
7115—336—Sr3—305—2x (pending)

Twins by "King Augustus"

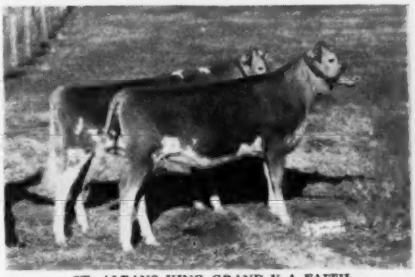

ST. ALBANS KING GRAND V A FAITH
ST. ALBANS KING GRAND VAL FAITH
Dropped July 29, 1951
Dam: **St. Albans Grandee V. A. Faith**
9672—500—Jr2C (730)

FOR CATALOGS WRITE: **THE LOUIS McL. MERRYMAN & SONS, INC.—Sparks, Md.**

PEBBLE HILL FARM DISPERSAL

Thursday, May 8, 1952, 11 A. M., Doylestown, Pennsylvania

56 Cows, 20 Bred Heifers, 45 Calves to Breeding Age, 3 Herd Sires, a Few Young Bulls

The Pebble Hill herd has been developed along proved and popular bloodlines with a concentration of Green Meadow Levity and Langwater breeding, and contains many high record cows and their progeny.

The proved sire, NORMANDY LEVITY PRINCE, heads the herd in service with his son.

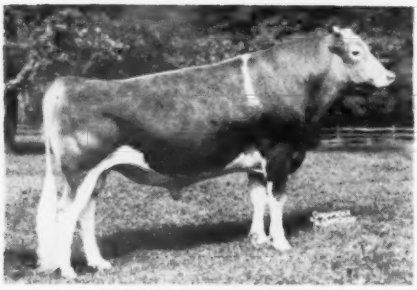

NORMANDY LEVITY PRINCE
31 A. R. daughters, 12 P. R. sons.
In the sale with 12 daughters, 2 sons and several in calf to his services. 4 daughters averaged $2,100 in the Sterlingold Dispersal.
Sire: Coronation Prince Steadfast.
Dam: Coronation Levity Gem, 607—G, 647—B. Dam of Normandy Levity Gem, 13027—737—Sr4C (VG '47).
2nd dam: Coronation Levity, VG '48. ($15,000, 1944). Dam of Fairlawn Levity, 15099—705—6yrs—365. Next dam: Shuttlewick Levity.

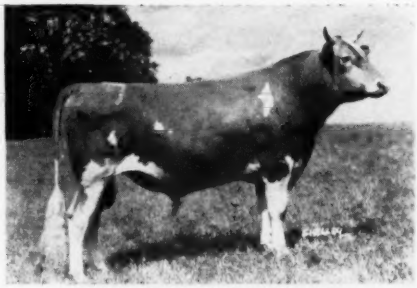

PEBBLE HILL CORONATION KING
IN THE SALE with 16 daughters, and many bred to him.
His two granddams were classified Excellent.
Sire: Gardenville Rose King, $50,000.
Dam: Sterlingold Princess Una, IN SALE.

A Daughter in The Sale

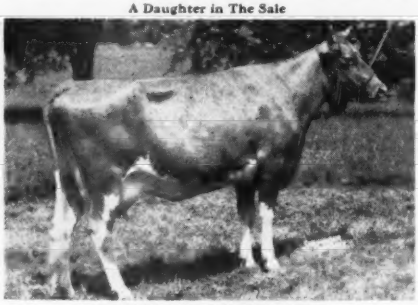

STERLINGOLD PRINCESS JITA
12590—654—Sr3—365C
Due May 30 to Pebble Hill Coronation King.
Dam: Kitchener Royal Jewel, see opposite.
14196—803—CC, 13478—744—7yrs—305C—2x
Own sister-in-blood to Sterlingold Cavalier, Sterlingold Cupid, 15820—801 Jr4—365C, sold for $3,100.

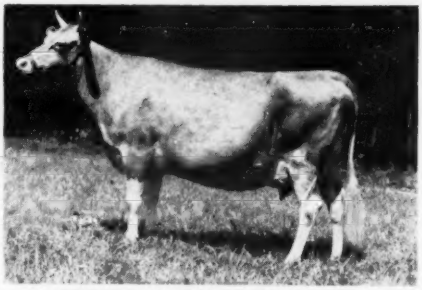

STERLINGOLD PRINCESS UNA, 5 years old
11128—534—Jr2—365C, 13561—677—Jr3—365C
15245—757—Jr4—365 (pending).
Due March 27 to Langwater Lordship.
She is by Normandy Levity Prince out of Pine Manor King's Utopia, Excellent '47-'48-'F'50, 11169—569—Jr2—365C, 12495—651—Jr4—365C. "Utopia" is by Coronation King of Pine Manor out of Pine Manor Taurine Daisy, 12670—674—DD, whose sire, Green Meads Taurus, was an own brother to Myhaven King.

A Daughter Owned by Abbotts Dairies

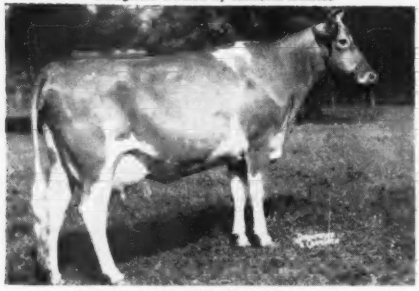

STERLINGOLD PRINCESS LIDA, $4,700
14866—703—Jr2—365
Other daughters of Normandy Levity Prince are:
Sterlingold Princess Lydia, 15463—732—Jr3—365C
Sterlingold Princess Polly, 12479—655—Jr3—365, IN SALE
Sterlingold Princess Ginger, 12551—691—Sr3—365
Sterlingold Princess Hester, 11197—605—Jr2—365, IN SALE
Sterlingold Princess Ophelia, 12317—638—Sr3—365C, IN SALE

KITCHENER ROYAL JEWEL (IN SALE)
14196—803—CC, 13478—744—7yrs—305C—2x
Due March 31 to Pebble Hill Coronation King. 1 P. R. son, 2 A. R. daughters, including Kitchener Royal Jewel, 11784—608—E. She is a maternal sister to Gem of Kitchener, 17785—1035—AA, former Class Leader. Kitchener Royal Jewel, by Douglaston Prince Royal, also is the dam of former Herd Sire, Sterlingold Cavalier, A. R., that has 14 daughters in the sale, several with high records.

PEBBLE HILL FARM DISPERSAL

F. N. and T. M. Shaw, Owners, Doylestown, Pennsylvania

Thursday, May 8, 1952, 11 A. M., Doyleston, Pennsylvania

on The Farm 2 1/2 miles South of Doylestown, off Route 611 on Furlong Road

130 HEAD Accredited and Certified, Entire Herd Calfhood Vaccinated **130 HEAD**

In the Valleywood Dispersal, May 3, 1940, Tom Shaw secured a bull calf, Valleywood Hero, A. R. (4 daughters in the sale), he by Valleywood Valiant Hero, Grand Champion wherever shown, and outstanding as herd sire at Boulder Bridge Farm. Valleywood Valiant Hero was by Valleywood Valiant out of Valleywood Harriet, she in turn dam of McDonald Farms Prediction whose Get have consistently won at the National and elsewhere.

The dam of Valleywood Hero, Valleywood Honeysuckle, 12655—525—GG, was out of Valleywood Hattie 3d, she by Valleywood Valiant out of Valleywood Hattie, she maternal sister to Valleywood Harriet. There is much of this breeding in the sale.

The Foundation Cow of the "Harriets"

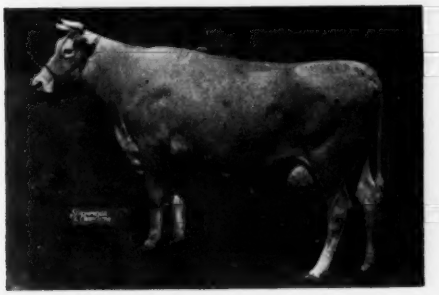

HARRIET OF WARRISTON 2D
11755—580—AAA. Made 15137 milk at 13yrs. on 2x, milked 62 lbs. when sold at 14 years. Had 12 calves in 14 years, no twins. She was a line-bred Glenwood, and by a grandson of May Rilma, 19673—1073—A. Dam of Valleywood Harriet, and granddam of Valleywood Hattie 2d, 13439—796—AA, sold for $3,600 in Valleywood Dispersal to Golden Harvest Farm, she in turn maternal sister to Valleywood Honeysuckle's dam.

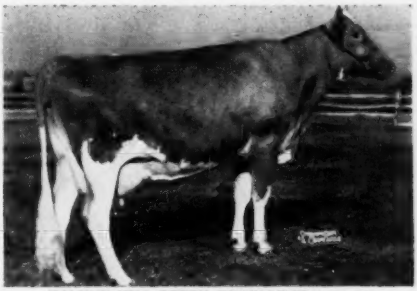

HOMINY HILL BETTY, EXCELLENT '48 '50 '51
18094—924—Jr2C, National Record.
She maternal sister to former herd sire Hominy Hill Baronet, that has 20 daughters in the sale. "Baronet" was by Langwater Country Lad (Langwater Countryman—Langwater Honeydew) whereas "Betty's" dam, Blakeford Betty, was by Langwater Reveller out of a Mixter Hardwick daughter.

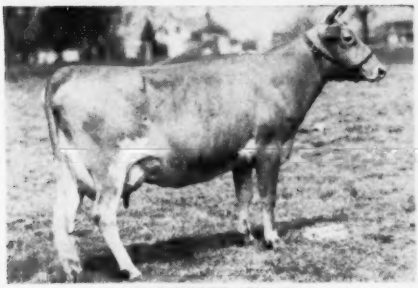

GLENBURNIE GEM 2D
13252—735—EE, 14204—784—BB
2 A. R. sons, 3 A. R. daughters including Spar Hill Primrose, 12490—725—GG, she own sister to King's Heir Coronet, A. R., former herd sire (4 daughters in sale), by Coronation King's Heir, one of the breed's Greatest Production Bulls, and maternal brother to Coronation Climax, sire of Sterlingold Cavalier, former herd sire, he in turn a great production sire.
Daughters of King's Heir Coronet in sale are:
PEBBLE HILL CORONET'S DEBUTANTE
19464—907—Jr4—365C, 17140—791—5yrs—365
PEBBLE HILL CORONET'S MURENA
18713—869—Sr4—365C
PEBBLE HILL CORONET'S HELOISE
17791—823—Sr3—365. On retest.
PEBBLE HILL CORONET'S ANITA
12289—575—Jr3—365; on retest, 14349—612—5yrs in 275 days.

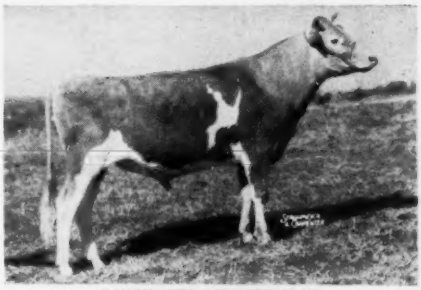

LANGWATER LORDSHIP $6,500
A former herd sire (12 DAUGHTERS IN SALE)
He by Langwater Onward, sire of Langwater Sagamore, he sire of Innisfree S. Joan, 19114—887—Jr3—365, Class Leader (pending), youngest cow of the breed to produce over 19,000 lbs. milk. Other daughters at Copper Gate making high records. Langwater Lordship was out of Langwater Lorna, 15001—773—AA, she out of Langwater Dora. "Lordship" was a double grandson of Langwater Countryman.

There are two very good daughters of Fra-Mar Farm King in the sale
BRIAN BORU KING'S MARGUERITE, due March 25, 13928—688—Jr4C; on retest, going over 700. Dam: Fritzlyn Lady Marguerite, 12331—695—AA.
BRIAN BORU KING'S RUBY, due May 3.
10749—435—Sr4—305—3x. Dam: Coronation Opal, 13071—553—Jr2—365C, 14490—605—A.

For Catalogs Write To Either Sales Manager:

THE PATE SALES COMPANY
2064 Lawrenceville Road
Trenton 8, New Jersey

or

THE PENNSYLVANIA GUERNSEY BREEDERS' ASSN.
P. O. Box 491
Harrisburg, Pennsylvania.

In The WITCHWOOD FARM DISPERSAL

PHILIP J. BAUR EST., Owner

May 7, 1952 — On Witchwood Farm — Routes 202 and 309

Train service at Lansdale, Pennsylvania. Farm is on 309, 1 mile south of Montgomeryville, Pa. **Among the 65 Cows, 12 Bred Heifers, 30 Younger Heifers and Calves,** Accredited and Certified, Vaccinated over a year, there are several good families. A top family is that from—

MIDNIGHT'S DANICE, 734—Sr3C, she out of Antietam Janice, 20146—861—Sr4, she out of Bright Lad's Jane. We particularly recommend from this family the young bull, tops individually and with great heritage, WITCHWOOD J. MARS, dropped February 27, 1951.

SIRE:

KING'S CROWN JEWELLER

Dropped June 1, 1947

IN THE SALE with 24 daughters and 1 son. 25 in calf to his services.

GARDENVILLE CORONATION KING

Sold for $45,000.

40 A. R. daughters av. 11441—599

2 over 800, 4 over 700, 24 over 600, 36 over 500 lbs.

Gardenville King's Mandi
15831—845—Sr4—365C (pending)

Gardenville King's Ellen
13602—779—Sr2—365
*15436—819—Sr4—305C—3x, 2nd place
14602—756—5yrs—305C—3x

Gardenville King's Sally
12936—620—Jr4—HIR—902
14918—747—5yrs—305C—3x
14114—646—6yrs—HIR—316 days

Gardenville King's Heranna
13693—744—Jr3—365C
11894—627—Jr4—293 days

PINE MANOR CROWN JEWEL (VG '47 '48 '51)
11416—669—G, 14550—833—DD—1094

Sold in 1946 for $8,000. Resold in 1947 Gardenville Dispersal for $14,000. Resold in 1950 Sterlingold Dispersal for $10,000.

Dam of:

Pine Manor Courtesy (VG '47—E '48 '51)
15268—761—5yrsC, 11148—653—Sr4C

Sold for $20,000, 1947 Gardenville Dispersal. Sold for $28,000, 1950 Sterlingold Dispersal. She the dam of Sterlingold Courteous King, sold for $15,500, 1951 Byers Dispersal.

DAM:

MIDNIGHT'S DANICE, In the Sale
11816—594—Jr2, 14241—734—Sr3—365C
VG '50

Dam of:

Witchwood Gandice, IN THE SALE
14275—717—Jr4—365C—1095

In sale with her own sister, WITCHWOOD JUNICE, born December 24, 1948, due in September to King's Crown Jeweller, they by Langwater Helios. **Witchwood Gandice has a daughter in the sale,** WITCHWOOD JANDICE, born September 6, 1948, she by Witchwood Vagrant (Langwater Midnight and Antietam Sonja, 13463—558—6yrs—365C).

LANGWATER MIDNIGHT

43 A. R. daughters, 17 P. R. sons

1 over 800, 6 over 700, 10 over 600 lbs.

Judy of The Glen
12264—635—G, 14754—804—A—1095

Pinebrook Buttergirl (GP '47)
12272—685—Jr2—365, 14244—761—Jr4—365C

Court Lady of The Glen
12072—591—GG, 15225—756—A—1095

"Midnight" is own brother to—Langwater Philosopher, A. R. Sire of 2 sons and 1 daughter that were Grand Champions at the National Guernsey Show.

S: **Langwater Vagabond**

ANTIETAM JANICE
16389—698—G
20146—861—Sr4

D: **Bright Lad's Jane**
17390—766—BB
5 A. R. daughters
3 P. R. sons.

3 daughters in the sale:

Midnight's Danice

Witchwood Ganjice, by Langwater Helios
12896—586—Sr2—365

Witchwood Janice, 3 years old, due April 29, she by Langwater Helios.

For Catalogs Write—**THE PATE SALES CO., 2064 Lawrenceville Road, Trenton, N. J.**

Sale managed in cooperation with **The Louis McL. Merryman & Sons, Inc., Sparks, Md.**

JOHN WOLFORD, Mgr., North Wales, Pa. Phone 9552 or 3147 PAUL SCHOMP, Herdsman

"HONOR'S ROYAL" Has That Rare Combination Of . . .

TYPE — PRODUCTION — DEPTH OF BREEDING

The HONORIA - CHARLOTTE Families

Woodacres Honor Royal

Born June 6, 1950

"ROYAL" is a maternal brother to Woodacres Royal Heritage that is doing an outstanding job at Woodacres.

HIS SIRE

LANGWATER HIS HONOR
13 P. R. sons, 19 A. R. daughters. Sold for $5,300 in 1942 and resold in 1947 for $5,000.

HIS DAM

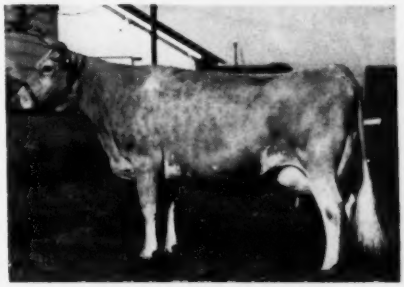

WOODACRES ROYAL CHARLOTTA
12726—602—Sr3—365, 15455—743—5yrs—365C
17887—852—7yrs—365. Classified Very Good '47 '50.

HIS SIRE'S DAM

LANGWATER HONORIA
13264—698—G, 17270—937—AA. Former Class Leader
5 A. R. daughters, 4 A. R. sons.

HIS DAM'S HALF-SISTER

ALFALFA FARM PRIMROSE
12058—765—Jr3—365
17564—1083—Sr4—365C, National Record
Excellent '48

"ROYAL" sons will soon be arriving — place your order early.

TYRONE FARM

METAMORA, MICHIGAN

JAMES A. BERESFORD, Owner — DON JOHNSON, Manager

8th
INDIANA SPRING CONSIGNMENT SALE
Lafayette — May 1
50 HEAD — featuring A. R. cows and bred heifers

IN THE SALE

18 A. R. cows—Ten 2-year-olds on test

and 18 bred heifers

Including choice prospects for 1952 shows

Both vaccinated and non-vaccinated

All negative

Watch for detail listing—April 1 Journal

Sale managed by

INDIANA GUERNSEY BREEDERS' ASSOCIATION, INC.

821 Lafayette Life Bldg., Lafayette, Indiana.

"The best bull we ever used at ELMSTEAD"

ELMSTEAD DOLLY'S FOREMOST, A. R. (28 A. daughters in our herd).

A Double "Foremost" Carries On

ELMSTEAD GOLDEN FOREMOST

Born April 11, 1951.

His Sire:
ELMSTEAD DOLLY'S FOREMOST
1 P. R. son, 26 A. R. daughters
2 over 600, 6 over 500 lbs.
Elmstead Dolly's St. Lady
11967—626—Sr4—HIR—730
12178—642—5yrs—HIR—693
Elmstead F. Dolly Sadie
11967—557—6yrs—HIR—609
12254—577—7yrs—HIR—730
Elmstead Dolly's Sara
10927—558—5yrs—HIR—730
9803—520—7yrs—HIR—728

His Dam:
ELMSTEAD D. GOLDEN GRAY
7520—415—Jr2—HIR—703
11229—635—Sr3—HIR—730

ARGILLA FAITH'S FOREMOST
1 P. R. son, 14 A. R. daughters
2 over 500 lbs.
Elmstead Foremost Bab
11969—589—AHI—694
10863—542—AHI—730
Foremost Babette Jane
12064—529—CHI—710

ELMSTEAD GOLDEN MARIE
1 A. R. son, 1 A. R. daughter
Elmstead Dolly Marie
5335—301—GHI—610
5742—340—EHI—585

ELMSTEAD DOLLY'S FOREMOST
Elmstead F. Dolly Grace
10455—531—6yrs—HIR—730
Elmstead Dolly's F. Bab
10318—524—Jr4—HIR—688

ELMSTEAD GOLDEN GRAY
7324—390—GHI—675
7035—371—EHI—582
6512—316—CHI—542
8181—409—5yrs—HIR—730
2 A. R. daughters
Elmstead Pilot's Goldie
6231—292—GHI—666

DOLLY'S FOREMOST OF HIGH ROCK
49 P. R. sons, 67 A. R. daughters
1 over 900, 7 over 800, 28 over 700,
43 over 600, 62 over 500 lbs.
Argilla Flute (E '47)
13035—752—G

ARGILLA FAITH
10765—549—G, 13221—695—E
2 A. R. sons, 3 A. R. daughters
Argilla Faith's Dolly
13274—704—E
15324—811—CC

ARGILLA GOLD DUST
14 A. R. daughters
2 over 500 lbs.
Gold Dust's Widdy
10746—545—AHI—730

MARIE OF THE MEADOWS
9740—597—CC
1 A. R. daughter
Elmstead Gray Marie
9870—488—CHI—730

ARGILLA FAITH'S FOREMOST
Foremost's Salena
11544—482—14yrs—HIR—730

ELMSTEAD GOLDEN MARIE
1 A. R. son, 1 A. R. daughter
Elmstead Dolly Marie
5335—301—GHI—610
5742—340—EHI—585

ARGILLA GOLD DUST
Elmstead Golden Sadie
9706—518—DHI—730

ELMSTEAD DOLLY GRAY
9179—410—AHI—634
4 A. R. daughters
Elmstead F. Dolly Gray
11315—498—5yrs—HIR—637
11346—492—6yrs—HIR—730

His breeding is typical of many females in my herd. ELMSTEAD GOLDEN FOREMOST carries 6 crosses to the noted production sire—Dolly's Foremost of High Rock.

ELMSTEAD FARM — North Brookfield, Mass.

ACCREDITED—VACCINATED BANG'S FREE HERD NO. 73.

LEWIS E. KING, Owner — 15 years Vaccinating for Bang's — Herd Improvement Testing

TENNESSEE STATE SALE

Friday, April 18, 1952, 1:00 P. M. — Hermitage View Farm, Hermitage, Tennessee

14 miles east of Nashville just off Route 70N on Saundersville
Road and 2 miles northeast of Hermitage (home of Andrew Jackson)

44 HEAD — 6 Bulls - 17 Cows - 12 Bred Heifers - 9 Open Heifers

We feel the six bulls in this sale are an exceptionally wellbred group.

IN SALE

HENSLEE FARMS SIR FLOYD
Dropped May 24, 1951
Sire: Langwater Sir Galahad. Dam: Caumsett Country Gelenina 13151—608—GG, 16488—688—B
Sire: Langwater Count. Dam: Gloriana of Homestead Farm, 14727—792—A.
Consigned by HENSLEE FARMS, Kingston Springs, Tenn.

SON IN SALE

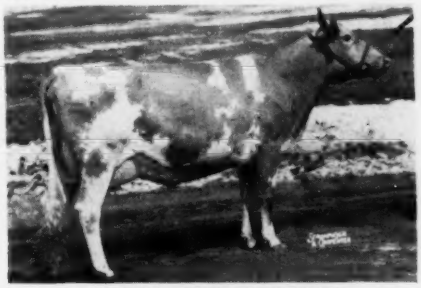

McDONALD FARMS PRE KAPRICE
9776—501—Jr2—365C, 11773—634—Sr3—365C
Sire: McDonald Farms Prediction. Dam: McDonald Farms Dove, 12054—654—F, 12207—626—8yrs—365
Her son, **McDONALD FARMS LE ROBUST**, dropped August 23, 1951, by McDonald Farms S. Leader, in sale consigned by McDONALD FARMS, Cortland, N. Y.

HALF-BROTHER IN SALE

Get of QUAIL ROOST CHOICE MAXIM
4 half-sisters to—
HAMILTON COUNTY MAXIM LEADER
Dropped July 6, 1951
Sire: Quail Roost Choice Maxim (In Quail Roost Sale).
Dam: Hamilton County Meadow Blossom, 13517—662—DD, 16401—779—6yrsC, 15922—774—7yrsC.
A full sister to "Maxim Leader" Hamilton County Maxim Blossom, 10735—586—Jr2C, is pictured above—second from right. "MAXIM LEADER" is in the sale, consigned by WM. L. BORK MEMORIAL HOSPITAL, Chattanooga, Tenn.

SON IN SALE

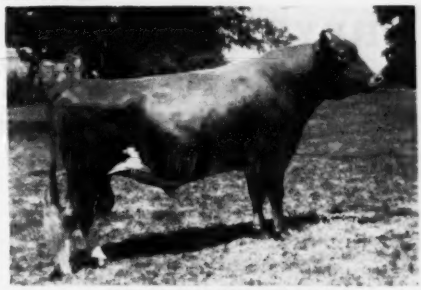

QUAIL ROOST NOBLE MAXIMUS
Sold for $15,000, Quail Roost Sale, 1947
Sire: Cesor Noble Maxim. Dam: Quail Roost Lucy Celia (VG'48'49), 10235—509—GG, 13812—684—E.
His son, **RED CROSS NOBLE GENTLEMAN**, dropped May 19, 1951, out of Red Cross Maxim's Doll, 11773—607—Jr4C, 13835—704—6yrsC, is consigned by RED CROSS FARM, Winchester, Ky.

SON IN SALE

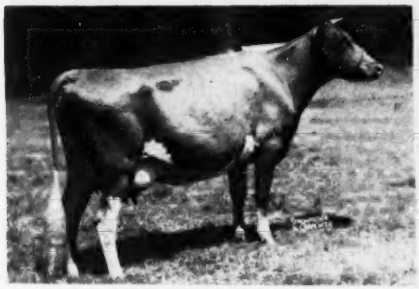

DINSMORE QUEEN MURNE
13039—592—Jr2C, 16080—624—7yrs in 317 days on test.
Sire: Ruayne King's Majesty, Dam, Dinsmore Myrtle, 8063—372—E.
Her son, **BAYVILLE MAXIM IMPSTYLE**, dropped March 13, 1951, by Fairlawn Maxim's Imprint, in sale consigned by BAYVILLE FARMS, INC., Norfolk, Va.

SON IN SALE

BRAYS ISLAND DAFFODIL
7975—447—Jr2—305C—2x, 8911—507—Jr3—305C—2x, 10580—570—Jr4—305C—3x
Sire: Cesor Bon-Ton's Premium
Dam: Prince Glory's Catherine, 8157—426—EEE, 10057—524—Jr4—305C—2x
Her son, **GRANDVIEW B. PREDICTOR'S PREMIER**, dropped June 29, 1951, by Coldspring's Bunny's Predictor, is consigned by GRANDVIEW GUERNSEY FARM, Pfafftown, N. C.

For Catalogs Write: **THE LOUIS McL. MERRYMAN & SONS, INC. — SPARKS, MARYLAND**

OFFERING FOR SALE . . . An "ACME 5th" Son Out Of A "MAGNET" Daughter

GREYSTONE ARISTOCRAT

Born December 27, 1950

Sire: **Foremost Acme 5th, A. R.,** he a son of Foremost Acme, A. R., out of Caumsett Eastern Ina, 16023—659—G, sold for $2,000, 1943 Guernsey Sale.

His Dam

GREYSTONE CHARMING SUSAN
10730—538—Jr2—305C—3x
12826—644—Jr3—305C—3x
1st 2-year-old, Finger Lakes Show, 1950.

A Paternal Sister

FOREMOST ACME 5th's MARGUERITE
13334—614—Jr2—365
Sold for $3,200, 2nd high cow, Klondike, 1949.

We feel confident "ARISTOCRAT" can add type and production to your herd.

WRITE FOR PRICE AND PEDIGREE.

GREYSTONE FARM **Auburn, New York**

T. B. ACCREDITED . . . APPROVED VACCINATED

L. S. RIFORD AND T. M. STAPLES, Owners T. M. STAPLES, Manager

BEAULEA GUERNSEYS

DID YOU KNOW . . . Our Junior Sire Carries Much The Same Blood As Foremost Quantity's Royal That Sold For $11,000 at The Guernsey Sale, 1951?

Foremost Mayprince's Footprint — Born April 12, 1950

Sire: **Foremost Quantity's Footprint,** his full brother topped The Guernsey Sale, 1951 at $11,000. He a son of Foremost Footprint, A. R., out of Foremost Quantity.

His Maternal Sister

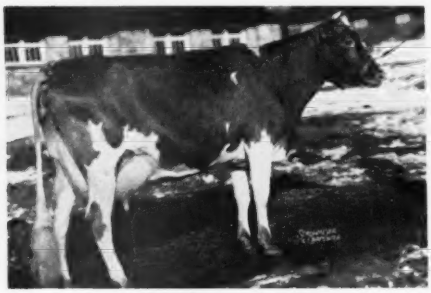

FOREMOST ROYAL'S ROSE
12992—728—Jr2
17685—994—Sr3C, National Record
15265—839—Sr4—305C—3x, National Record

His Sire's Dam

FOREMOST QUANTITY
15047—737—Jr2, 17978—861—Sr3C, 18288—874—Jr4
19067—842—6yrs, 17776—803—7yrs—305C—3x, Former Class Leader
18824—864—8yrs, 13854—614—9yrs—305C—3x

HIS SONS ARE FOR SALE

Plan to visit our herd during 1952 — You are always welcome

WETHERSFIELD FARM — AMENIA, N. Y.

CHAUNCEY STILLMAN, Owner BEVAN COOKINGHAM, Herdsman OWEN R. BOYD, Manager

Cloverland FARMS DAIRY, INC.

Introducing . . .

2 NEW JUNIOR HERD SIRES

1 . . . WILGORLAN FARMS VALOR

One of the KING-COURAGEOUS cross.
Born December 5, 1950
Won the calf class at the N. J. Show.

SIRE

GARDENVILLE CORONATION KING, A. R.
40 A. R. daughters, over 100 breeding sons. 2 daughters over 800, 4 over 700, 24 over 600, 36 over 500 lbs. fat.

DAM

WILGORLAN FARMS VERBENA
12084—601—Sr3C (pending)
VG '50

HIS DAM'S SIRE

HOMINY HILL KING'S COURAGEOUS
12 A. R. daughters
3 daughters sold at auction for $2,300, $2,000 and $1,600.

"Verbena" will be in the Wilgorlan show string in 1952. These two young bulls were chosen because of their dams and the strong female line. Both are from families that have demonstrated the ability to produce, reproduce and transmit their type and production on to their offspring.

2 . . . WILGORLAN FARMS LEGACY

Born August 4, 1951

Sire: Gardenville Coronation King, A. R.
Sold in 1947 for $45,000. Sire of 100 breeding sons.

Strong in Levity and Charlotte blood

Dam: Fairlawn L. First Light
12139—620—Jr4—968 T. M.
VERY GOOD '50
She is a daughter of our senior proved sire, Coronation Leader, A. R.

HERE ARE HIS TWO NEAREST DAMS

His Dam

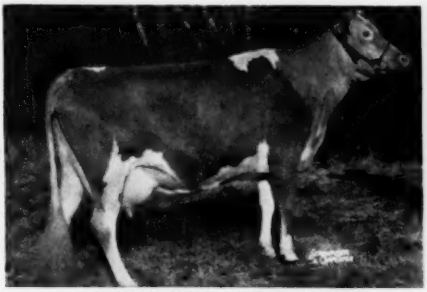

FAIRLAWN L. FIRST LIGHT
12139—620—Jr4—968 T. M.
VERY GOOD '50

His Sire's Dam

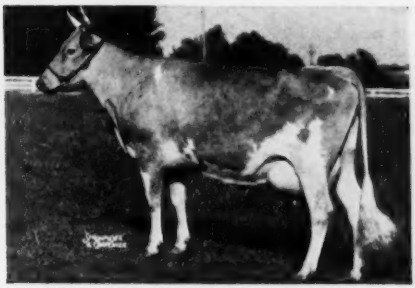

DOUGLASTON KING'S CHARLOTTE
15228—828—Sr2—365C. Class Leader 5th place.
Sold for $11,000.

This is the rich inheritance we offer through sons of our two proved senior A. R. sires:

CORONATION LEADER, A. R. **PINE MANOR KING'S KNIGHT, A. R.**

MARION G. CARTER
Farm Manager

PHOENIX, MD.

MAYNARD C. KEMP
President

"Our dream house is growing by leaps and bonds!"

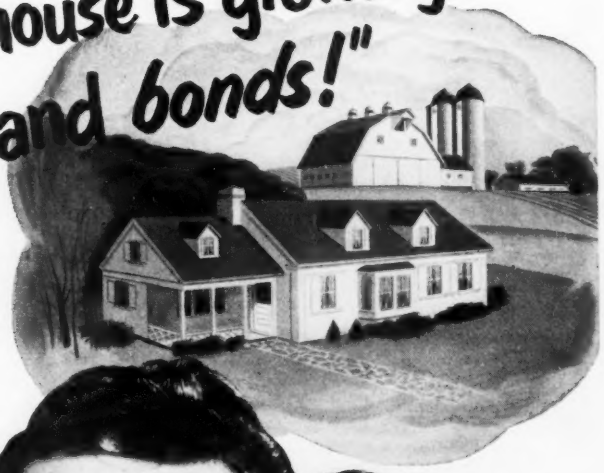

"Now that our farm is about paid for we are dreaming about a new house. And we're *doing* something about it."

"With the U. S. Defense Bonds we're buying, our dream house is actually growing . . . and growing *fast*. Because every $750 we invest will return $1,000 in just ten short years. And we should have enough for better farm equipment, and a good start for the years when we want to take it easier."

• • •

Now—when your country needs your help—is the time to put every possible dollar you can into safe, sure Defense Bonds. And while you're making your country safer, you'll be making your own personal dreams come true.

For farm and home improvements

For farming emergencies

For the "take-it-easy" years and security

BUY U. S. DEFENSE BONDS

Great Females Close-up In The Pedigrees Of Our McDonald Farms-Bred Herd Sires —

McDonald Farms S. Meldon

Res. Gr. Ch., National, 1949. Gr. Ch., Arizona, 1949, Calif., 1949.
1st 3-year-old and Sr. & Gr. Ch., Arizona, 1951.

His Dam

McDONALD FARMS HONEYBLOOM
11162—658—6yrs—365C
Excellent '47 '48—VG '50
1st Aged, N. Y., 1949.

His Sire's Dam

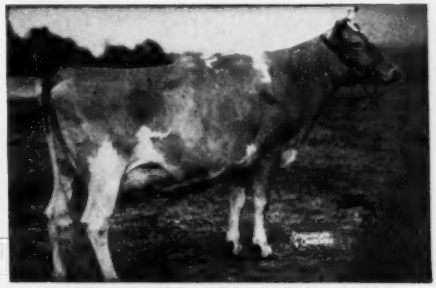

DOUGLASTON CORONATION QUEEN
13860—803—DD
Sold for $3,000 in 1942.
4 P. R. sons, 3 A. R. daughters

McDonald Farms Steadfast Nolan

A full brother-in-blood to McDonald Farms S. Leader,
herd sire at McDonald Farms.

His Dam

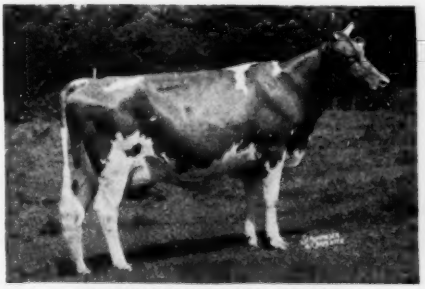

McDONALD FARMS GENTLE
11049—690—DD, 12646—736—5yrs—365
Excellent '47 '48

His Dam's Dam

DOUGLASTON LADY AUGUSTA
12106—607—E
Dam of 4 Excellent and 1 VG daughters.

OFFERING: A choice selection of bull calves carrying 3/4 McDonald Farms breeding.

We Can Meet Your Needs.

LYNNDALE FARMS — **Phoenix, Arizona**

Lynn B. Hamilton

3445 Glendale Ave.

"A FAIR ADVANTAGE"

Odds are, that the better milk and the better cow just didn't gain the advantage through chance alone. The advantage stems not only from background—the sire and dam—but from the food available.

At Sunnyhill that food is good green grass—grass containing 30% more protein and minerals than the average of the best farms in the land; grass that produces milk with 15-25% more protein and upwards of 50% more minerals than that of a leading Pittsburgh dairy.

If, like the cow, you too, are seeking a fair advantage—buy where the grass is good—buy at Sunnyhill.

SUNNYHILL FARMS

IMPERIAL, PA.

P. W. SNYDER
CLIFF SNYDER } Owners
PETE SNYDER

R. H. ROSE, Manager
GEORGE WHITE, Herdsman

A Combination That Is Getting Results —

"High Ornament" **"Lucky Prince"** **Type and Production**

OUR SHOW BULL . . .

McDonald Farms High Ornament

2nd Junior Yearling, Atlantic Rural, 1950.

His half-brother topped the 1950 McDonald Sale at $21,000.

Sire: **McDONALD FARMS HIGHTIME, A. R.,** a son of Foremost Prediction, A. R., out of Walnut's Ella's Pansy, 12973—661—AA, Excellent '47.

Dam: **RIEGELDALE MAJESTY BUTTERBALL,** 13478—744—6yrs—365C, sold for $4,000 in 1943. A daughter of His Majesty of Bournedale, A. R.

IS BEING BRED TO THE DAUGHTER OF OUR MAXIM SIRE . . .

Southampton Lucky Prince

21 daughters in our herd.

His first daughters are on test and many more coming along.

Sire: **QUAIL ROOST LUCKY GLAMOUR, 2 top daughters in our herd.** A son of Quail Roost Lucky Strike, A. R.

Dam: **SOUTHAMPTON STARBRIGHT,** 13203—577—AA. She is out of a top proved cow family. "Starbright" is a daughter of Southampton Daisy, 13432—735—DD, **6 A. R. daughters.**

If you are looking for a prospective Herd Sire — We can meet your needs.

CHURCH HILL FARM

E. A. Farner & Sons, Owners **GLOUCESTER, VIRGINIA**

FORGE HILL

Type And Production Best Describe The Inheritance Behind Our Herd Sire . . .

Douglaston Anne's Challenger

Born December 26, 1949
"Challenger" is by Pine Manor King's Challenger, A. R. 35 A. R. daughters—several more on test. Full brother to Gardenville Coronation King—($45,000).

His Sire's Dam

DOUGLASTON KING'S CHARLOTTE
15228—828—Sr2—365C. Class Leader 5th place.
19751—988—A. Classified VG '48.
"CHALLENGER" is out of Douglaston Baroness Anne, 13480—622—Jr2—365C, 15614—715—Sr4—365C.

His Sons Are For Sale

FORGE HILL FARM

R. D. 4, Newburgh, New York

Address all Communications to
Charles A. Slater, Mgr. John Wilkie, Owner

Phillips Sales & Pedigree Service

GUERNSEY SPECIALISTS

•

Pedigrees of all kinds, for all purposes, at all times.

We have a complete Sales Service and can help you buy or sell at private treaty. Let us know your wants.

We offer our services for Dispersal, Reduction or Consignment Sales, and can take care of all the details connected with your sale for you. If you are thinking of a sale, let us discuss it with you.

•

E. C. PHILLIPS

Phone 8713, Box 494, Waukesha, Wis.

ROYAL GUERNSEY SALE

MORE ABOUT THE "QUEENS" . . . In The

FIFTH ANNUAL ROYAL GUERNSEY SALE

APRIL 3, 1952 — 1:00 P. M. — AT THE ASSOCIATION'S SALES PAVILION

6 miles east of Lancaster on Route No. 30.

FORTY-FIVE HEAD

Q

LISETER FARM, Newtown Square, Pa.
sends:

HERSELF

LISETER NOBLE BELLE
11182—518—Sr2
12215—622—Sr3C (pending)
SIRE: Coldspring's Noble's Valor
DAM: Liseter Royal Belle
1 A. R. daughter

Q

BLAKEFORD FARM INC., Queenstown, Md.
Sends:

HERSELF

BLAKEFORD QUEEN POLLY. D '49—VG '50
10372—533—Jr2C
11256—591—Jr3C (1053)
SIRE: Blakeford Tranquil's Prince
DAM: Blakeford Puffin
VG '47—Excellent '48 '49 '50
12637—591—GG, 13721—679—Jr4
15049—707—6yrs, 14766—706—7yrsC

OTHER CONSIGNMENTS:

McDONALD FARMS, Cortland, N. Y.—**McDONALD FARMS FORE PHILA.** a bred heifer by McDONALD'S FOREMOST PREDICTION (Foremost Prediction—Douglaston Lady Augusta, 12106—607—E, E '47 '48) out of McDONALD FARMS HALLIE, 9595—549—GG, 12998—701—5yrs, VG '47—D '48 '50. Service sire is McDONALD FARMS S. LEADER (McDonald Farms Steadfast—McDonald Farms Della, 15700—681—AA, E '47 '48 '50.

Also, **McDONALD FARMS STEADFAST PRIMA.** a daughter of McDonald Farms Steadfast out of McDonald Farms Pre Lady Love, 10356—546—Jr2—365C; on retest, 10497—546—Jr4 in 290 days. This is the Douglaston Baron family. See our March 1 advertisement for the McDonald full consignment.

COLDSPRINGS FARMS, St. Johns, Pa.—**COLDSPRING'S NOBLE'S ELEANOR.** on A. R. test, 2689—104—Jr2 in 59 days. She is by "NOBLE" out of COLDSPRING'S B. R. ELLEN, 12341—531—Sr2—365C, VG '49 '51.

Also, **COLDSPRING'S B. R. BRENDA.** an open heifer by "BEAUTY'S ROMULUS" out of COLDSPRING'S NOBLE'S BRENDA, 14225—742—Jr3 (pending), she out of COLDSPRING'S VALOR'S BESS, 12146—704—GG, 15228—835—AA. A great family! See March 1 advertisement for information on bull consignment.

WILGORLAN FARMS, Titusville, N. J.—**WILGORLAN FARMS HELENA.** vacc., 10355—601—Jr2—365 (pending), a daughter of GARDENVILLE CORONATION KING out of FLAT BROOK HER HEROINE, 10494—552—Jr2—365C, 10525—595—Jr3—365C, 12477—687—Sr4—365C, VG '48 '49 '50. Due after sale to HOMINY HILL KING'S COURAGEOUS. This is a straight CORONATION-bred cow and so is the calf she is carrying.

Also, **WILGORLAN FARMS MADELINE.** vacc., bred heifer by HOMINY HILL COURAGEOUS out of a Very Good daughter of GARDENVILLE CORONATION KING with 11259—635—Jr2—365C. See March 1 advertisement for their bull consignment.

FORSGATE FARMS, INC., Jamesburg, N. J.—**WILGORLAN FARMS QUEENIE.** vacc., 12366—624—Sr2—365C, due near sale date to CAUMSETT STIMULUS (McDonald Farms Predictor—Caumsett Ocean Leda, 20121—921—7yrsC).) She is by HOMINY HILL COUNTRYMAN (Langwater Country Lad—Green Meadow Queenie, 12839—728—G, VG '48) and out of CHINQUAPIN STARLING, 12552—644—F, 14733—747—5yrs—365C, 14597—743—6yrs—365, VG '47 '48 '49 '50.

Also, **PEERLESS ETTA OF MONTEREY.** vacc., 9596—527—Jr2—365, a daughter of FAIRLAWN PEERLESS EMBLEM and out of MONTEREY MONITA, 10852—607—Jr3—305C—3x.

These are samples of the females consigned to the Royal Guernsey Sale. We feel they are the kind that will do well in any herd. For more information on the bulls and females see our advertisement in the March 1 Journal, and in this issue see the advertisements of the consignors.

SALE MANAGED BY: FOR CATALOGS WRITE:

PENNSYLVANIA GUERNSEY BREEDERS' ASSOCIATION

WM. H. JUZI, Business Manager
Telephone 4-4062

P. O. Box 491

HARRISBURG, PA.

ROYAL GUERNSEY SALE

MORE ABOUT THE "QUEENS" . . . In The

FIFTH ANNUAL ROYAL GUERNSEY SALE

APRIL 3, 1952 — 1:00 P. M. — AT THE ASSOCIATION'S SALES PAVILION

6 miles east of Lancaster on Route No. 30.

FORTY-FIVE HEAD

Q

MORDELE FARMS, Riegelsville, Pa.
sends:
MORDELE FARMS IRENE On A. R. test.
HER DAM

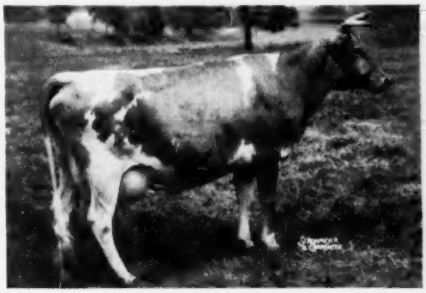

MORDELE'S PAULA

10815—520—Jr2—305C, 12221—605—Jr3—305C—3x

HER SIRE: Coldspring's Double Beauty.

Q

LANGWATER FARM, North Easton, Mass.
sends:
LANGWATER C. LURA On A. R. test.
HER MATERNAL GRANDDAM

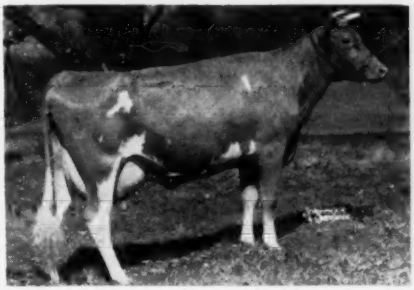

LANGWATER LUNA

13353—687—7yrs.

HER SIRE: Coldspring's Noble's Brilliant, $8,500.

STERLING FARMS, Harveys Lake, Pa.—**STERLING MILKYWAY**, due near sale date. A daughter of COUNT STERLING. Service sire, HOMINY HILL BENEFACTOR, full brother to RIEGELDALE KING'S BLANCHE, 15244—841—5yrs., $9,000, she dam of FAIRLAWN K. MURIEL, E '49 '50 '51, sold $32,000. Her dam is STERLING'S ROYAL DAWN, 8938—421—Jr2C, 19111—882—6yrs—365C.

Also, **STERLING GREENLEAF**, a bred heifer by HOMINY HILL BENEFACTOR, due April 9, to the service of COUNT STERLING. A most attractive pair of consignments.

PINE HILL FARM, South Billerica, Mass.—**PINE HILL SUPERB FLEURETTE**, a fresh two-year-old daughter of ARGILLA SUPERB (Alfalfa Farm Philosopher—Chapman's Royal Lily, 17106—908—A, $6,500) and out of PINE HILL'S NANCY, 14415—710—Jr4—365C.

FLYING HORSE FARM, South Hamilton, Mass.—**FLYING HORSE PHIL'S NAOMI**, on A. R. test, 2860—116—Jr2 in 64 days, a daughter of ARGILLA ROYAL PHILOSOPHER, $28,500 and ROSEWALD NORMA, 10382—509—G. "Norma" is by GREEN MEADOW CHERUB out of HILL GIRT NORA GALLI, 10126—479—EE, 15688—729—A.

BENTON FARMS, Middleburg, Va., **BENTON'S EXCELLENT BERNADINE**, vacc., 7129—371—Jr2—HIR, 8575—429—Sr2—HIR, a daughter of McDONALD FARMS HIS EXCELLENCE out of BENTON'S BERNADINE, 12777—556—G, 4 A. R. daughters.

GWYNLLAN FARM, Gwynedd Valley, Pa.—**GWYNLLAN HIGH IMMORTELLE**, vacc., a bred heifer by CAUMSETT HIGH BOY (full brother to CAUMSETT EASTERN PENDANT, 14137—681—Jr2—365C, GP '47 '48—VG '51) and out of a granddaughter of CORONATION MINUET, 15345—712—A, 13294—669—CC, Very Good on the bottom side. Service sire is a son of GARDENVILLE CORONATION KING and RIEGELDALE EMORY'S BOBOLINK, 10237—600—FF, 16848—966—8yrs, VG '48.

BURKEVILLE GUERNSEY FARM, Burkeville, Va.—**BURKEVILLE EMORY'S CHRISTINE**, a bred heifer by McDONALD FARMS STEADFAST EMORY, he by "STEADFAST" and out of McDONALD FARMS GOV INNOCENCE, 13491—576—Jr3C, 15522—691—Jr4C, 16826—724—5yrs—365, VG '47 '48—E '51. "Emory" has three EXCELLENT dams on the bottom side. "Christine's" dam is a Bournedale-bred cow.

EDEN HILL FARM, Hockessin, Del.—**EDEN HILL ROYAL ROSE**, 8833—454—Sr4—HIR; 7854—407—5yrs—305—2x, VG '48. An extremely nice cow whose sire is out of the same family as BETHANY WISTAR'S BESS and SHERLIE OF MARJAHEIM ($5,000).

IRVIN P. BENEDICT, Waynesboro, Pa.—**JANIE STARLET**, vacc., 8931—430—Jr2—305C—2x (an ANTIETAM pedigree). She is out of MEADOW LARK'S JANIE, 9672—514—Jr2—305C—2x, 10422—583—Jr3—305C—2x, VG '49 '51. A great farmer-breeder cow family!

Don't forget to make hotel reservations early! We will be most happy to arrange traveling and sleeping accommodations. Any trains or planes will be met upon request. You are invited to the "Royal Party" at the Sales Pavilion, 8:00 p. m., the night before.

SALE MANAGED BY: FOR CATALOGS WRITE:

PENNSYLVANIA GUERNSEY BREEDERS' ASSOCIATION

Telephone 4-4062

P. O. BOX 491 WM. H. JUZI, Business Manager **Harrisburg, Pa.**

ROYAL GUERNSEY SALE

CONSIGNED . . . **A Top 4-year-old Daughter of "His Excellence."**

5th ANNUAL ROYAL SALE — APRIL 3, 1952 — LANCASTER, PA.

Benton's Excellent Bernadine

Born: October 13, 1947

7129—371—Jr2—HIR, 8575—429—Sr2—HIR

Sire: **McDonald Farms His Excellence,** 47 A. R. daughters. A son of Foremost Prediction, A. R., out of "Monita" —See Below.

Her Sire's Dam

CORONATION MONITA
13959—640—A. 3 A. R. sons, 2 A. R. daughters.

Her Sire's Full Sister

McDONALD FARMS DONITA
13493—770—AA. Excellent '47 '48.

"BERNADINE" is out of BENTON'S BERNADINE, 12777—556—G, dam of 4 A. R. daughters, including BENTON'S LUCKY BESS, 15758—790—Sr4—365.

Here is one that has the inherited ability to be a great cow.

BENTON FARMS — **Middleburg, Virginia**

DANIEL C. SANDS

Please address all correspondence to SAMUEL L. MOYER

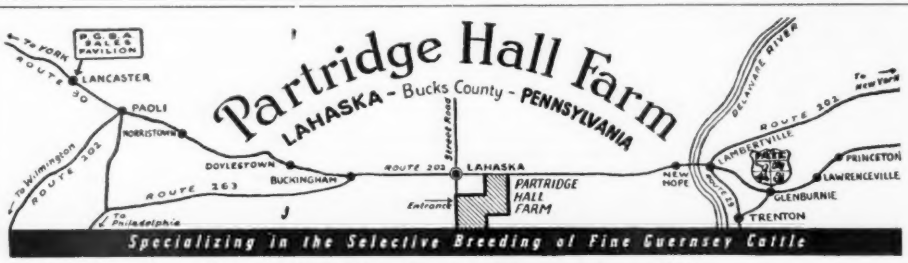

The Top Daughter Of Coldspring's Alice's Romulus —

CONSIGNED . . . **5th ANNUAL ROYAL SALE—April 3, 1952—Lancaster, Pa.**

Mordele Farms Kathie

Born December 13, 1947

11743—613—Sr2—365C (pending) Classified Very Good '51

"KATHIE" is a large and deep-bodied animal. Classified EXCELLENT in Body Capacity. She is definitely the kind to build on.

—SIRE—

COLDSPRING'S ALICE'S ROMULUS. A. R.

A son of Langwater Romulus, A. R., out of Coldspring's Hardwick's Alice, 14784—712—A, 4 A. R. sons, 1 A. R. daughter.

—DAM—

MORDELE'S RILMA KATHARINE

10195—553—Jr2—305C—3x, 11633—585—Jr3—305C—3x
She by Bolton's Rilma Joe, A. R., out of Coldspring's Valor's Katherine, 11543—606—G.

We like 2-year-olds that get into the six hundreds and especially when they classify "VG" at the same time. "Kathie" is just fresh and she has every indication of "going places." We have reentered her on A. R. test. We will miss her here, but we promised a good one for the Royal and . . . here she is! She will sell open.

MR. AND MRS. J. H. BRADSHAW, JR. — LLOYD W. BLOM, Herd Manager

LAHASKA — BUCKS COUNTY — PENNSYLVANIA

GWYNLLAN FARM

Established 1929

FEDERALLY ACCREDITED No. 325948
PENNSYLVANIA BANG'S FREE No. 930

CONSIGNS TO THE . . . **5th ANNUAL ROYAL SALE**

April 3, 1952 — Lancaster, Pa.

Gwynllan High Immortelle

Born April 28, 1950

Sire: **CAUMSETT HIGH BOY**
His first daughters are now on test. Over 40 daughters in the herd.

Dam: **GWYNLLAN VAGABOND IMMORTELLE**
10936—519—Jr2—365C
She by ANTIETAM VAGABOND, A. R., out of McDONALD FARMS IMMORTELLE, 10742—528—Sr3—365C.
The Immortelle Family.

◄—HER SIRE'S DAM
CAUMSETT ROYAL PEARL
14384—684—Jr2—365C
19055—912—Sr4—365C
1 A. R. son, 3 A. R. daughters.

"IMMORTELLE" was bred December 30, 1951 to . . .
Namreg Coronation King
Sold for $1,600 in 1951

Sire: GARDENVILLE CORONATION KING, A. R. ($45,000)

Dam: RIEGELDALE EMORY'S BOBOLINK——►
10237—600—Sr2—365C
16848—966—8yrs—365
Sold for $2,250 in 1947

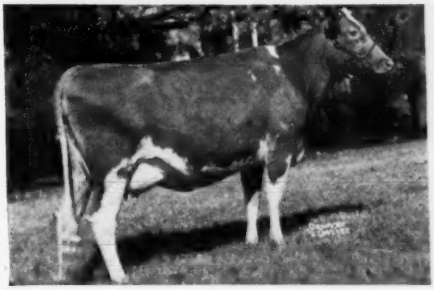

A Real Promising Bred Heifer — With The Size And Type For Top Production

GOLDEN GUERNSEY

GWYNEDD VALLEY · PENNSYLVANIA

A. D. THAYER
Owner

W. S. WETZEL
Herdsman

F. H. WEIGLE
Manager

FAIRLAWN GUERNSEYS

We Are Probably Wrong In Letting This One Go!

We are consigning to the . . . **5th ANNUAL ROYAL SALE,**
April 3, 1952—Lancaster, Pa.

Gray Haven Argo's Aileen

Born April 25, 1945
Sold for $2,500 in the 1949 Franchester Sale.
Sire: **BLAKEFORD ARGO,** 7 P. R. sons, 24 A. R. daughters. A son of Blakeford Lord Jim, A. R., out of Blakeford Peg—see below.

"Aileen" and Her Full Sister

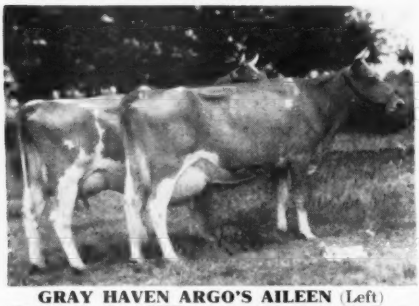

GRAY HAVEN ARGO'S AILEEN (Left)
7087—327—Jr2—HIR, 9846—466—Jr4—305C—3x
13368—638—5yrs—365
Sold for $2,500 in 1949. GP '47—VG '51

Her Dam

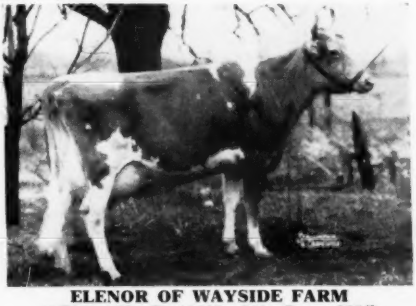

ELENOR OF WAYSIDE FARM
10792—509—D, 11625—521—7yrs—365C
GP '47—VG '51. 4 A. R. daughters

Her Paternal Sister

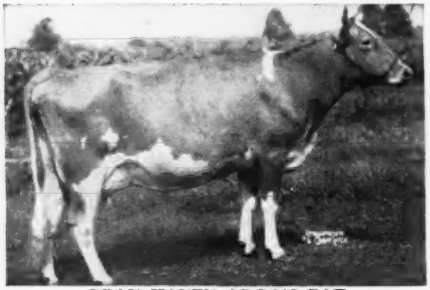

GRAY HAVEN ARGO'S PAT
9288—452—Jr2—HIR, 10929—530—Jr3—HIR
12050—645—Jr4—365C
Excellent '49 '50 '51. Sold for $12,000 in 1949.

Her Sire's Dam

BLAKEFORD PEG
10911—613—GG, 13597—806—E
13444—724—A, 13918—727—9yrs—365
Gr. Ch., Eastern Shore, 1939.

LOOK "AILEEN" OVER AT THE "ROYAL"

FAIRLAWN FARMS COMPANY

King Street—Just off the Merritt Parkway

Port Chester, New York

S. L. KATZ, Owner — SAM PIKE, Herdsman — DR. E. B. HOPPER, Manager

T. B. ACCREDITED NO. 511540 — TELEPHONE OFFICE 5-1936 — BANG'S ACCREDITED NO. 2696

ROYAL GUERNSEY SALE

April 3, Lancaster Sales Pavilion, Lancaster, Pa.

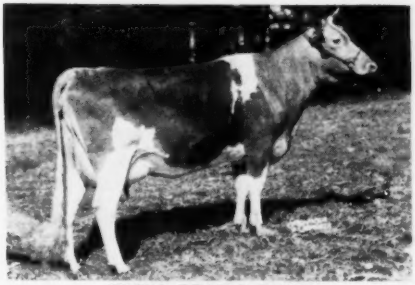

WYNO BEAU'S FAME
Born August 5, 1948
14922—685—Jr2

A "BEAU" CONSIGNED

Her Sire: **Coldspring's Hardwick's BEAU, A. R.**
(First 9 daughters to finish average 12594—616)
Her Dam: **Pleasantview Faith**
14850—653—Sr3—365C
Next Dam: **Pleasantview Clara Belle**
13952—635—B
16470—754—8yrs

Here is a "DAIRY" cow—Look her over!

WYNO Farms
MUNCY, PA.

Phone 82

ALVIN R. BUSH
ALVIN C. BUSH } Proprietors
MARTIN B. SNYDER, Manager

RICH ACRES FARM . . . Consign Two Top Females

5th ANNUAL ROYAL SALE — April 3, 1952 — Lancaster, Pa.

WOODSIDE HALL LADY LEOTA
Born June 8, 1946
6890—340—Sr2—305C—2x

Sire: **BLAKEFORD MIKADO, A. R.**
He by Langwater Shah, A. R., out of Franchester Delight, see below.

HER SIRE'S DAM

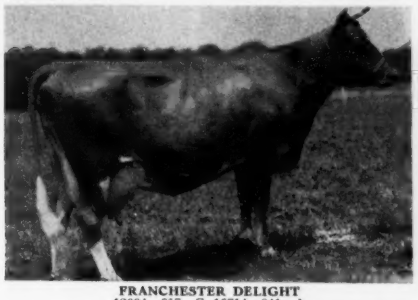

FRANCHESTER DELIGHT
12004—617—G, 16714—841—A
3 A. R. sons, 3 A. R. daughters.
"LEOTA" is out of Play Girl of Blue Hen, dam of 3 A. R. daughters.

CEDAR SPRINGS COUNTRY ACACIA
Born November 10, 1949

Sire: **CHURN CREEK'S COUNTRYMAN**
He by Churn Creek's Country Honor, A. R., out of Churn Creek's Royal Jezabel, see below.

HER SIRE'S DAM

CHURN CREEK'S ROYAL JEZABEL
12322—629—Jr4—365C. Excellent '47—VG '48 '50.
Sold for $4,800 in 1947.
DAM: CEDAR SPRINGS HARDWICK'S FANCY
8146—456—Jr2—HIR

If You're Looking For Something That Will Milk—Look For These Sale Day.

RICH ACRES
WM. A. FOUCHE, Manager

Adamstown, Maryland
Just South of Frederick on U. S. 15

ROYAL GUERNSEY SALE

Consigned . . .

To The 5th ANNUAL ROYAL SALE, THURSDAY, APRIL 3, 1952, LANCASTER, PA.

A FRESH TWO-YEAR-OLD will be bred before the sale to

Flying Horse Colonel's Promise, A. R.

IN SALE . . . **FLYING HORSE PHIL'S NAOMI**

Born October 31, 1949
Calved November 17, 1951
On test 2860—116—Jr2—64 days

Sire: **ARGILLA ROYAL PHILOSOPHER, A. R.**
A proved sire. Purchased for $28,500. Son of Alfalfa Farm Philosopher, A. R. out of Argilla Fair Palotterie 3d ($14,000), 15900—810—CC, 15907—823—A, 14631—704—6yrs—305C—2x, 14602—675—7yrs—305C—2x, 2 A. R. sons, 1 A. R. daughter.

Dam: **ROSEWALD NORMA**
Purchased for $3,500, Topsfield, 1945.
10382—509—G—1088 T. M.
A daughter of Green Meadow Cherub, A. R., son of Green Meadow Coronation King, A. R.

Her Dam's Dam

HILL GIRT NORA GALLI
15688—729—A
2 A. R. daughters include
HILL GIRT NORA GAL, 12237—674—DD—996 T. M.

Her Maternal Great Granddam

CHERUB'S QUEEN OF THE PRAIRIE
11387—599—CC
Junior and Grand Champion, D. C. C., 1926. Jr. Champion, National, 1926.

Her Maternal Sister

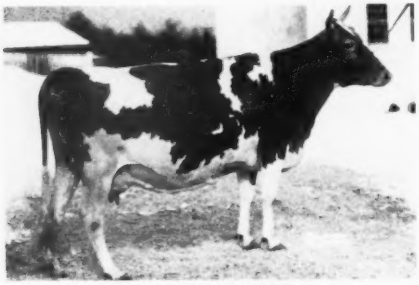

ROSEWALD NORMA'S DELORA
12729—608—5yrs—729 T. M.

Her Maternal Sister

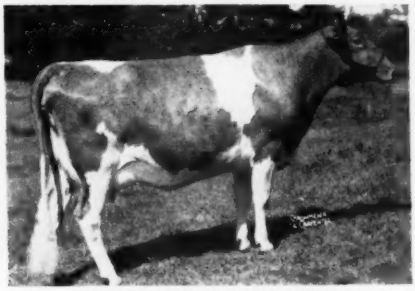

FLYING HORSE COLONEL'S NORMA
12249—679—Jr2C

Another maternal sister, Flying Horse Norma, A. R., sold for $1,150 in the Virginia Sale, 1947.

FLYING HORSE FARM

South Hamilton, Massachusetts

T. B. ACCREDITED
Please address correspondence to . . . COREY C. GAREY, Manager

MASS. ABORTION FREE NO. 60
GRAHAM FOSTER, Herdsman

ROYAL GUERNSEY SALE

TWO HEAD

– RIGHT OFF THE TOP OF OUR HERD

Consigned . . . 5th ANNUAL ROYAL SALE—April 3, 1952—Lancaster, Pa.

▼ A Two-Year-Old By "DOUBLE BEAUTY"—A Bred Heifer

Mordele Farms Irene – Born November 15, 1949

Sire: **Coldspring's Double Beauty,** he a son of Coldspring's Romulus Noble, A. R., out of Coldspring's Romulus Beauty—see below. A "Double Beauty" daughter, Mordele Farms Carmen, sold in one of Pate's Sales to Mrs. Wagonhurst for $1,025. Another daughter, Mordele Farms Thresa, sold in the Pennsylvania State Heifer Sale to Larro Feed Company for $1,000.

HER DAM

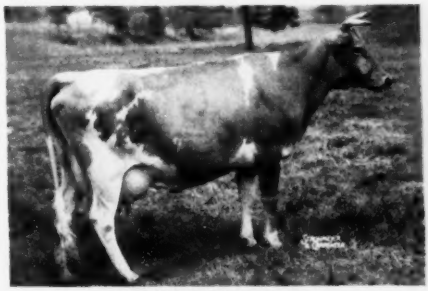

MORDELE'S PAULA
10815—520—Jr2—305C—3x
12221—605—Jr3—305C—3x
1 A. R. daughter
2nd Dam: Mordele's Rilma Pol'y
13509—710—6yrs—365C

HER SIRE'S DAM

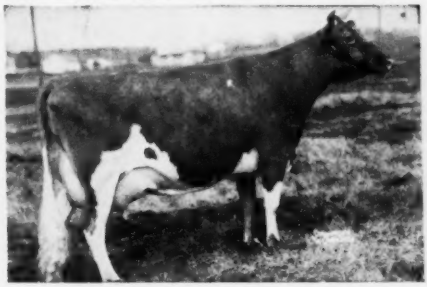

COLDSPRING'S ROMULUS' BEAUTY
10783—609—GG, 14374—746—C
Excellent '47 '49. Sold for $16,500 in 1946.

MORDELE FARMS — Route 1 — Riegelsville, Pa.

MR. AND MRS. M. E. STOUDT, Owners 2565-CERTIFIED AND 476513-ACCREDITED KENNETH BENDER, Manager

---

A "Superb" Two-Year-Old . . . Consigned . . . 5th ANNUAL ROYAL SALE
Lancaster, Pa.—Thursday, April 3, 1952

Pine Hill Superb Fleurette

Born June 25, 1949
On test, 1384 lbs. milk, 59 lbs. fat, Jr2—31 days.

"FLEURETTE'S" SIRE: **ARGILLA SUPERB**
5 daughters in milk. They are most promising.

"FLEURETTE'S" DAM: **PINE HILL'S NANCY**
14415—710—Jr4C. She is by Green Meads Troller, out of a 699—7-year-old daughter of Green Meads Royalist.

HER SIRE'S DAM

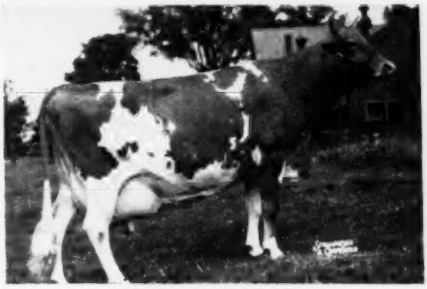

CHAPMAN'S ROYAL LILY
Sold in the Argilla Dispersal for $6,500. **17106—908—A.** 1 A. R. daughter with 12762—575—Sr4—305C—2x, 13397—565—6yrs—305—2x.

"FLEURETTE'S" PATERNAL SISTERS
PRODUCE
Pine Hill Superb Snowdrop
6591—281—Sr2—196 days
Pine Hill Royal Lily
4880—228—Jr3—148 days
Pine Hill Superb Honora
3734—173—Jr2—102 days
Pine Hill Superb's Mantilla
3012—112—Sr2—76 days

PLAN TO ATTEND THE ROYAL
LOOK FOR "FLEURETTE"
SHE IS ONE OF OUR GOOD "SUPERB" DAUGHTERS
AND SHE IS MILKING HEAVILY.

MR. AND MRS. FRANK GALVIN
Owners

PINE HILL FARM
SOUTH BILLERICA, MASS.

CLAUDE L. HODGE
Manager

LISETER FARM Consigns

This Top, Young, A. R. Cow . . . to the 5th Annual

ROYAL GUERNSEY SALE

April 3, 1952 — At the Sales Pavilion — Lancaster, Pa.

JUST FRESH

Herself SHE SELLS

(snapshot)

LISETER NOBLE BELLE
Born December 16, 1946.
11182—518—Sr2, 12242—624—Sr3C (pending)

SELLING OPEN

HER SIRE:

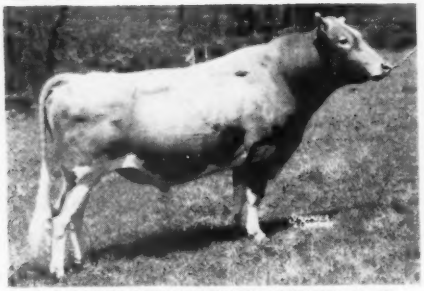

COLDSPRING'S NOBLE'S VALOR, A. R.
7 A. R. daughters, 4 daughters on test.

HER SIRE'S DAM:

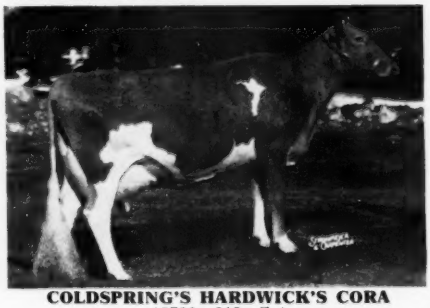

COLDSPRING'S HARDWICK'S CORA
15732—819—Sr4

Look This Good Young Cow Over Sale Day

Liseter Farm

NEWTON SQUARE, PENNA.
Tel. Newtown Square - 0965J

14 miles west of Philadelphia on Pa. Route 252—1 mile north of Pa. Route 3.

T. B. CERTIFICATE 111895

BANG'S CERTIFICATE 95

MISS R. J. AUSTIN
MRS. J. AUSTIN DUPONT } Owners

KENNETH L. BERRY–Manager
WINSLOW TOWLE–Herdsman

Our Consignments To . . . **5th ANNUAL ROYAL SALE**

April 3, 1952 — Lancaster, Pa.

2 HEAD — A "COUNT" Daughter — A "BENEFACTOR" Daughter

Sterling Milkway

Born November 25, 1947

Sire: **COUNT STERLING, A. R.**
42 A. R. daughters. A son of Langwater Romulus, A. R., out of **Coldspring's Hardwick's Alice** →

Dam: **STERLING'S ROYAL DAWN**
8938—421—Jr2—305C—2x
19111—882—6yrs—365C
A daughter of **Coldspring's Hardwick's Royal, A. R.**

"Milkyway" is due Sale Day to the service of Hominy Hill Benefactor, a son of Riegeldale Coronation King, A. R., out of Riegeldale McK Blanche, see below.

Her Sire's Dam

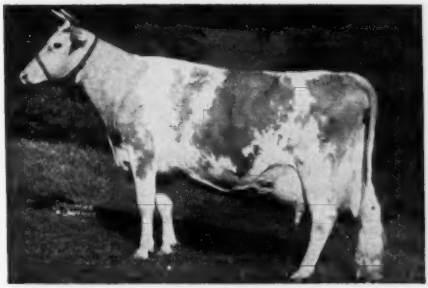

COLDSPRING'S HARDWICK'S ALICE
15597—698—D, 15784—712—A
4 A. R. sons, 1 A. R. daughter

Sterling Greenleaf

Born December 28, 1949
Ready to freshen—April 9, 1952 to the service of Count Sterling, A. R.

Her Service Sire's Dam

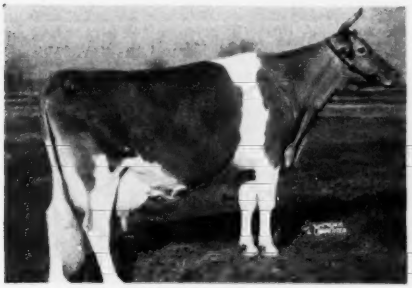

RIEGELDALE MCK BLANCHE
11647—641—EE, 15164—794—8yrs—365C
1 A. R. son, 1 A. R. daughter

Sire: **HOMINY HILL BENEFACTOR**
His daughters in our herd are an outstanding group of individuals. A son of Riegeldale Coronation King, A. R., out of **Riegeldale Mck Blanche.** ←

Full brother to Riegeldale King's Blanche, 14609—761—Jr2C, 15244—841—5yrsC, VG '47 '48 '49 '51

Dam: **STERLING GYPSY LADY**
9874—473—Jr2—305C—2x
A daughter of Antietam Gypsy Count, A. R.

We Breed Good Ones — We Sell Good Ones

STERLING FARMS

HARVEY'S LAKE, PA.

A. J. SORDONI, Owner — ELLIS SWINGLE, Farm Supt. — PAUL SCHOMP, Herdsman
ROBERT KRESGE, Assistant Herdsman

Our consignment to the 5th ANNUAL ROYAL SALE — April 3, 1952, Lancaster, Pa.

McDONALD FARMS LE RAMBLER—Born June 6, 1951

A very nice type bull calf with a great inheritance for the right kind of udders. His full sister, McDonald Farms Le Primrose, sold for $4,000 as a yearling heifer to Mrs. Gladys Kelly, Smithton, Pa. "LE RAMBLER" is a son of McDonald Farms S. Leader, whose Junior Get of Sire was undefeated in 1951.

HIS DAM

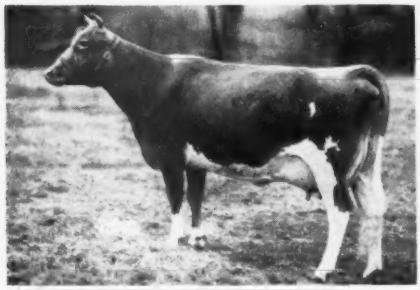

McDONALD FARMS PRE JADE LADY
11367—632—5yrsC, 12413—693—6yrsC
Very Good 1947-1948-1950
1950 breakdown, VG—E—VG—E—VG
1 A. R. daughter with 580—Jr2. "Jade Lady" is one of our many great daughters of McDonald Farms Prediction, whose Senior Get of Sire was undefeated 1950 and 1951.

HIS SIRE'S DAM

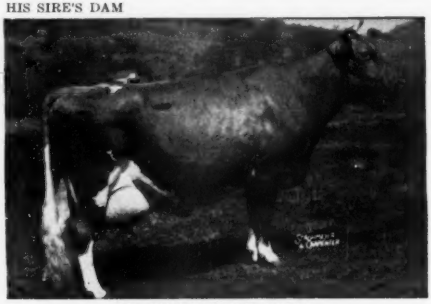

McDONALD FARMS DELLA
13443—565—G, 15700—681—AA
Excellent 1947-1948-1950
1950 breakdown, E—E—VG—E—E—at 12 years.
3 A. R. daughters including McDonald Farms King's Kella, 718—Jr2C, now going at a 900 pound rate, sold for $13,500. Half-interest in one son sold for $15,000, one son sold for $15,500, 1 daughter for $11,500.

HIS MATERNAL GRANDDAM

McDONALD FARMS FAIR LADY
10943—629—EE, 12975—744—6yrs
Very Good 1947-1948-1950
Very Good on all of major breakdown.
A Foremost Prediction daughter of Douglaston Lady Mary. "Fair Lady" has just produced a heifer calf at 13 years, and looks like a six-year-old cow.

HIS MATERNAL GREAT GRANDDAM

DOUGLASTON LADY MARY
11040—633—DD, 10445—637—G
Very Good 1947-1948
7 A. R. daughters average 638, only one mature, including McDonald Farm Kings Jolly Lady, 723—Jr4, Very Good 1947-1948-1950, Excellent 1950-1951. Dam of McDonald Farms High Neptune, Herd Sire, McDonald Farms.

THIS COW'S DAUGHTER CONSIGNED

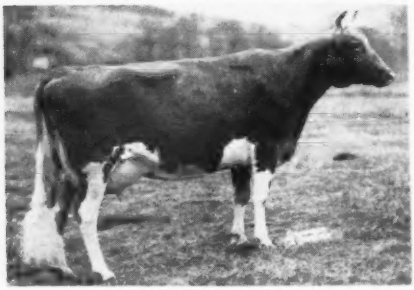

McDONALD FARMS HALLIE
9595—549—GG, 12998—701—5yrs

"HALLIE'S" daughter, **McDONALD FARMS FORE PHILA,** born February 14, 1950, is consigned to the sale. She is sired by McDonald's Foremost Prediction, a full brother to McDonald Farms Della. "Phila' 'carries three crosses to Foremost Prediction, third in the list of "Great Sires of the Breed." She was bred December 1, 1951 to McDonald Farms S. Leader, a son of "Della."

ALSO CONSIGNED:

McDONALD FARMS STEADFAST PIMA—Born February 25, 1950. A very nice type daughter of McDonald Farms Steadfast (Riegeldale Melba's Emory—Douglaston Coronation Queen, 803—DD). "Pima's" dam is McDonald Farms Pre Lady Love, 10356—546—Jr2C; on retest, 11323—592—Jr4 in 321 days, should make over 650. "Pre Lady Love" is a double granddaughter of Foremost Prediction, being by McDonald Farms Prediction out of McDonald Farms Honeydew, 777—Jr4. "Honeydew" comes from our Broadland Baroness family. "Steadfast Pima" is due to freshen April 27, 1952, to the service of McDonald Farms Ideal Old Abe (McDonald Farms Ideal—McDonald Farms Dolly, 707—AA, Excellent 1947, Very Good 1948, when stale), a ¾ brother to McDonald Farms Predictor, a great sire at Caumsett.

BREED BY CHOICE NOT BY CHANCE

McDONALD FARMS Cortland, New York

J. M. McDonald, Owner — H. H. Thomas, Herdsman — K. C. Sly, Manager

GRAYCE FARMS

DALTON — REGISTERED GUERNSEY CATTLE — PENNA.

ROBERT Y. MOFFAT, OWNER

FARMS AT FLEETVILLE LACKAWANNA COUNTY • • • JOHN R. SAMWORTH, MANAGER

To The 5th ANNUAL ROYAL GUERNSEY SALE — April 3, 1952 — Lancaster, Pa.

Grayce Farms Defender's Bough

Born January 8, 1948

Freshened February 12, 1952 with a beautiful heifer calf. She is selling open ready to breed to the sire of your choice.

Her Full Sister

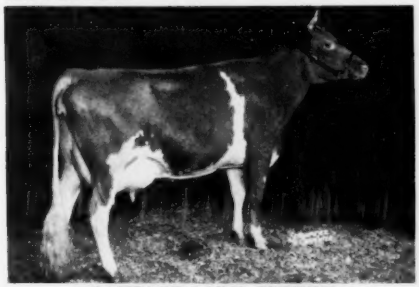

COTTAGE LADY CHERRY
13447—595—Sr2—365, 13490—644—Sr3—346 days
3rd two-year-old, Tenn., 1949. 1st three-year-old, Pa. Farm Show, 1951.

Her Dam

CAUMSETT EASTERN BOUGH
13697—604—Jr4—365C
1 A. R. daughter

Her Sire's Half-Sister

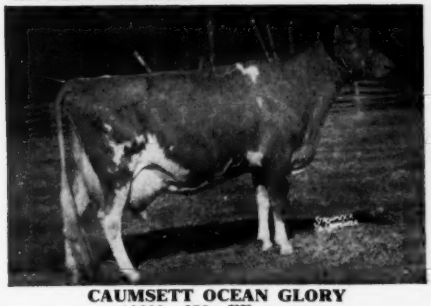

CAUMSETT OCEAN GLORY
13689—652—FF
20307—985—Sr4—365C
Class Leader 8th place

Her Sire's Dam

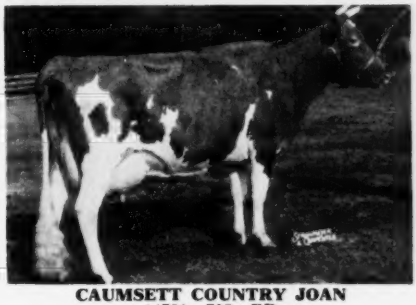

CAUMSETT COUNTRY JOAN
14721—705—BB
Sold for $2,000 in 1943.
1 A. R. son, 1 A. R. daughter

"**Defender's Bough**" is by Caumsett Defender, A. R., a son of Caumsett Dynamo, A. R., out of Caumsett Country Joan (see above).

Here is one we feel will do well in any herd.

Look Her Over Closely April 3.

ROYAL GUERNSEY SALE, At The Sales Pavilion, Lancaster Pa., April 3, 1952

GREAT ELM ROYAL PHILOSOPHER

1st prize Bull, 2 years under 3, Topsfield, 1949. 2nd prize Bull, 2 years under 3, E.S.E., 1949. 3rd Aged Bull, Topsfield, 1950.

Sire: ARGILLA ROYAL PHILOSOPHER, A. R.
A "Philosopher" son out of the Palotterie family.

Dam: GREAT ELM C. DONNA LOU, 14397—694—Jr2.
Sire: Groton House Caesar's Polinius, A. R.
Dam: Gay Folly's Donna Lou, 18330—929—A. 5 A. R. records average **16533—828.**

Consigned —

A BRED HEIFER BY "PHIL"

GREAT ELM PHIL'S DORIS

Born January 10, 1950.

Her Half-Sisters By "Phil" Produce

Great Elm Phil's Dutchess
12783—592—Jr2—349 days

Great Elm Phil's Eva
9301—420—Jr2—238 days

Great Elm Phil's H. Glendie
8146—412—Jr2—195 days

Great Elm Phil's Evon
5052—226—Jr2—108 days

Out of the 9 on test, 6 have already milked over 50 lbs.

"DORIS" is due about sale time. She is by "Phil," out of Great Elm C. Doris, 9887—542—Sr2

EVERYBODY'S TALKING ABOUT OUR "PHIL" GET

LOOK AT THE UDDERS HE IS SIRING AND THEY MILK

Udder of GREAT ELM PHIL'S DUTCHESS
12783—592—Jr2—349 days

Udder of GREAT ELM PHIL'S EVA
9301—420—Jr2—238 days

TWO HALF-SISTERS TO DORIS' DAM

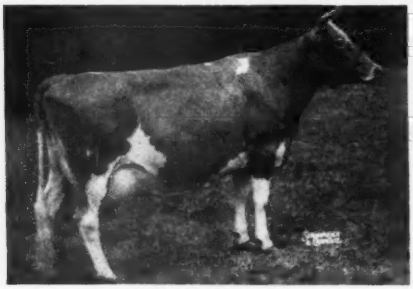

GREAT ELM C. EVA
13079—672—Jr4C

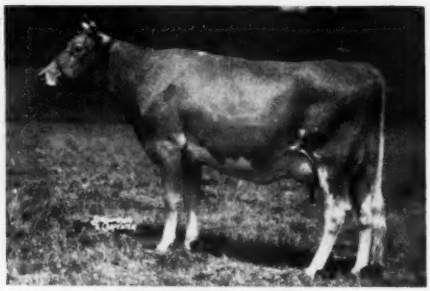

GREAT ELM C. BELLA
13880—644—Sr2C; 14527—670—Sr3C; 13314—626—5yrs—305C—3x; 17850—816—6yrs (pending)

"Quality Does Not Cost . . . It Pays"

T. B. ACCREDITED
N. H. BANG'S ACCREDITED 275
A. J. YOUNG, Proprietor

GOLDEN GUERNSEY

GREAT ELM FARM

R. F. D. No. 3, Dover, New Hampshire

In Strafford County

An All Eastern . . . An All Western . . .

We have assembled for your use, what we believe to be outstanding Guernsey sires in our Co-op Breeding Association. We selected these bulls for their bloodlines and inherited production. A glance at the milk and fat record of each dam should satisfy one of the immediate production behind these bulls.

ARGILLA CONQUEST

20 A. R. daughters, 1 A. R. son. 16 daughters average 457 fat, 2x milking, 305 days, most of them 2 and 3 years old. They are of uniform and good type.

HIS SIRE

ALFALFA FARM PHILOSOPHER, A. R.

HIS SIRE:

ALFALFA FARM PHILOSOPHER
65 P. R. sons, 79 A. R. daughters.
2 over 800, 11 over 700, 37 over 600, 60 over 500.
An outstanding show bull.
The 31 sons and daughters of "Philosopher" to sell in the Argilla Dispersal brought $96,300 or an average of $3,106.45. A noted Show Bull. Senior and Grand Champion at many leading shows including the National. Sire of Argilla Royal Philosopher, $28,500.

LANGWATER PHILOSOPHER
35 P. R. sons, 49 A. R. daughters.
1 over 1000, 5 over 700, 24 over 600, 40 over 500 lbs. fat.

LANGWATER STAR'S MAY
13699—574—G
17999—753—A
2 A. R. sons

ARGILLA CAESAR
17 P. R. sons, 57 A. R. daughters
1 over 900, 4 over 800, 11 over 700, 34 over 600, 49 over 500 lbs. fat.

HIS DAM:

ARGILLA QUESTA
11121—601—G
1 A. R. son, 1 A. R. daughter.
Sold for $2,100 in 1941.
Gr. Ch., Brockton Fair, Mass., 1946.

ARGILLA CRESTA
12297—649—GG
12769—798—EE
14608—769—BB
13847—671—A
Sold for $1,000 in 1940.
2 A. R. sons, 3 A. R. daughters.

WESTERN GLOW LUCKY O'WAR

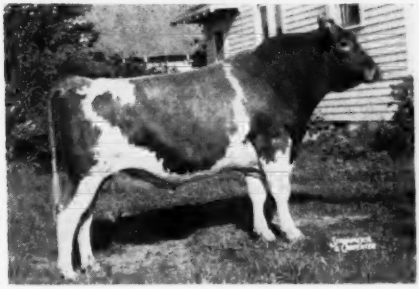

His sire and dam are proved for production. His dam is a Class Leader in production and is a daughter of the proved cow, Bear Canyon's Lady.

HIS SIRE:

WESTERN GLOW MAN O'WAR
2nd Jr. Get, P.I.E., 1949.
2nd Jr. Get, W. Wash., 1949.
1st Jr. Get, W. Wash., 1950
Western Glow Mayflower O'War
Sold, 1951 for $1,200.

His daughters are just finishing with very good records at Western Glow Farm.

WESTERN GLOW MAY'S ROYAL
7 P. R. sons, 37 A. R. daughters.
1 over 800, 2 over 700, 7 over 600, 16 over 500 lbs.
Cedarcroft Jessie
*16197—829—6yrs—305C—610
Cedarcroft Florie
*12115—712—Jr2—HIR—730

WESTERN GLOW BUTTERFAT MARYANN
2 A. R. sons, 2 A. R. daughters
13825—763—6yrs—305C—610
Former Class Leader
Classified Excellent '48 '50
Sold 1946 for $14,600

CHUCKANUT THERON
6 A. R. daughters
1 over 600, 3 over 500 lbs.

HIS DAM:

CHUCKLUCK LADY LOVELY
12922—590—Jr2—365C—730
13974—651—Sr3—305C—610

BEAR CANYON'S LADY (VG '47)
11846—543—6yrs—HIR—730
12689—619—8yrs—HIR—730
14460—714—9yrs—365C—730
4 A. R. daughters

Artificial Service To Such Sires Available In 10 Washington Counties.

NORTHWEST CO-OP BREEDERS

DON WALDO, Manager

P. O. Box 144 - Mount Vernon, Washington

Ward Snarr's Eighth Piedmont Sale

Friday, April 4, 1952

Fairgrounds, Lexington, N. C.

60 HEAD

21 COWS, FRESH OR CLOSE SPRINGERS—2 FRESH HEIFERS—7 HEIFERS DUE SPRING AND EARLY SUMMER

16 BRED HEIFERS DUE IN FALL—14 OPEN HEIFERS

R. V. ANDREWS & SON (1) Open heifer by a son of "Landmark" and out of a daughter of "Imprint."

QUAIL ROOST (3) A daughter of "Master Max," out of a Quail Roost Noble Maxim, 4 years old, 11651—581—Jr2, due February 21. A daughter of Quail Roost Noble Maxim out of a "Fayroyal," 4 years old, 9872—526—Jr2C, due March 17. Bred heifer by "Imprint" out of Wakefield Rosman's Holly, 10649—546—Sr3—305C—3x, records all the way, due April 15 to Quail Roost Butterfat. These will please you.

ARLO (2) Heifer fresh at sale time by a double grandson of Foremost Prediction out of a Klondike Midview dam. Open heifer, Bournedale breeding top and bottom.

ARDEN (1) Cow 4 yrs. (Curtiss Franchester Levity Ace—Langvalley Sonia, 13218—642—Sr3—305—3x, a granddaughter of Caumsett Dynamo). Calved January 20, 1952.

RIVERVIEW (1) Open heifer by a good Wardhaven-bred bull and out of a granddaughter of Raemelton Sunny Triumph.

KNIGHTDALE (2) Cow, 5 yrs., by Quail Roost Royal Count, due March 5. Open heifer.

DR. FRANK MARTIN (1) Bred heifer due right after sale to a son of "Master Max" out of Girl of Connemara Farms, 22407—1077—A.

J. MYRON CLARK (2) Cow 6yrs., D.H.I.A. record. Heifer fresh at sale time.

R. O. Huffman (5) 2 cows due about sale time. 3 bred heifers. Desirable, good breeding.

MR. & MRS. A. B. HAMMOND (1) Bred heifer due in April, a double "Emory," records all the way.

INVERNESS (2) Cow by Nella's King Jay of High View out of Inverness Cleo, VG '51, record over 500 lbs. fat, sold $925, Virginia Sale, 1949. Open heifer (Churn Creek's Country Honor—Fancier's Diann of Mt. Ararat, 7616—344—5yrs—305C—2x).

NEJASCO (2) 3-year-old cow, due near sale time (Fanning Field's Maxim Luke—Fanning Fields' Joan). Open heifer by a son of "Emory" out of a daughter of "Dodsworth."

BEAVER CREEK (1) Cow by "Lucky Noland," 8747—431—Sr3—365C, VG '49, calved 60 days.

H.W. DOUB (2) Open heifers, very nice Club prospects.

F. L. HATCHER (5) Heifers, all Klondike breeding—bred for fall calving—bred to Twilight's Rambler out of Dan Valley Jonquil, 18223—858—7yrs—365.

McPHERSON FARM (3) Three bred heifers—all due late summer, Quail Roost breeding.

WOODVALE (3) Heifers—one bred for fall—2 open—all suitable for Club calves.

HUNTERDALE (2) Cow with record, due 40 days before sale. Cow due at sale, A. R., 13528—589—Sr4—955 T. M.

VAUGHANDALE (2) Cow, 2 records, due 20 days after sale. Bred heifer due next fall. Both animals are straight Vaughandale breeding.

W. L. BOSWELL (2) Cow fresh at sale time. Open heifer.

COKER'S PEDIGREED SEED (2) Heifers, open, by "King's Watchful" out of a "Prince Foremost." One recently bred, by a son Hilltop Butterfat Victor.

GUERNSDEL (2) Cow fresh at sale time—two records. Bred heifer due in May.

CLECO FARMS (2) Cow 5 years. (Riegeldale Emory's Laddie—Belmont View Ned's Nolen). Heifer recently bred.

GRASSY GROVE (2) Bred Heifer. Cow 3 years old, due just before sale.

LONGBRANCH (2) Cow fresh at sale time. Open heifer.

NEW PLACE (2) Cow due 30 days after sale. Open heifer.

HUNTLAND (2) Cow due about sale time. Bred heifer due about sale time. Both bred to Huntland Farm Albill (McDonald Farms Albill—McDonald Farms Alleen).

DR. M. B. LEATH (1) A 5-year-old cow due March 1, 8789—505—Jr2—305C—3x (Quail Roost Maxim's Ideal—Sunny Hills Gratitude, 15645—841—5yrsC).

ROBINLAWN (2) Heifers bred for late fall. Both Bournedale breeding top, and Robinlawn bottom.

Customers from my previous Piedmont Sales have developed animals with outstanding records.

Prices have been reasonable.

FOR CATALOGS WRITE OR WIRE . . .

MORT GRANGER, Auctioneer

WARD SNARR, Sales Manager — **Siler City, North Carolina**

P. S. Ward Snarr's 8th Heifer Sale. 50 Bred and Open Heifers, Shelby, N. C., May 3, 1952. See April 7 issue of the Journal.

Announcing . . .

HENRY T. CHILD, fieldman for The American Guernsey Cattle Club in the states of New Jersey, Pennsylvania, Delaware, Maryland, Virginia and West Virginia, will come to Osborne Hill as manager of our Registered Guernsey herd, effective April 1.

At the same time, CARL DOANE, formerly of Lynbrook Farm at Southboro, Massachusetts, will join us as herdsman.

J. B. Mulder and son, formerly manager and herdsman, respectively, at Osborne Hill, have purchased a farm on Dover Road, near Easton, Maryland, where they will establish a herd of Registered Guernseys. We wish them all success in their new venture.

You are cordially invited to visit Osborne Hill at any time. You'll find us two miles south of West Chester on New Street Road.

GOLDEN GUERNSEY

OSBORNE HILL FARM

WEST CHESTER, PENNSYLVANIA

J. W. McCoy, Owner

WOODACRES — 50 GUERNSEYS AT AUCTION

FRIDAY, APRIL 18, 1952 — On Glenburnie Farm, Trenton, N. J.

ACCREDITED AND CERTIFIED

22 Cows average age in milk under 5 years, 12 with A. R. records that average 12090 Milk, 628.5 Fat, others on test. 14 have been classified, 1 Excellent, 6 Very Good, 5 Desirable, 2 Acceptable.

The heifers of exceptionally good type are from similar dams. **The two bulls** of serviceable age, from high record dams are choicely bred.

Following is a complete listing —

BULLS

WOODACRES SUPREME NOBLE, dropped May 31, 1951
Sire: Woodacres Royal Supreme
Dam: Bethany Noble's Wistful
12726—722—Sr2—365, 13380—771—Sr4—365
Sire: Coldspring's Romulus Noble

WOODACRES HONOR'S WISTAR, dropped January 27, 1951.
Sire: Langwater His Honor
Dam: Bethany Wistful (GP '47—VG '50)
12805—603—G, 14772—699—5yrs—365C.
Sire: Green Meads Wistar.

FEMALES

WOODACRES R. MIRTH, dropped April 8, 1942
12631—576—Sr3—365, 13214—614—Sr4—365C. Classified Very Good '47—D '50. Calved August 11, 1951. Bred November 5, 1951.
Sire: Douglaston His Royal Highness
Dam: Douglaston Royal's Pride
11458—593—C, 17836—987—AA. Former Class Leader

WOODACRES BRIGHT MIRTH, dropped October 5, 1949.
Due to calve March 17, 1952.
Sire: Langwater Bright Lad
Dam: Woodacres Queen Mirth (VG '50)
9777—435—Sr2—305C—3x, 11756—535—Sr3—305—3x

WOODACRES COUNTESS MIRTH, dropped November 12, 1950.
Sire: Woodacres Royal Heritage
Dam: Woodacres Queen Mirth (VG '50)
9777—435—Sr2—305C—3x, 11756—535—Sr3—305—3x

WOODACRES HONOR RITA, dropped August 15, 1948.
9474—578—Jr2—365C (pending). Due to calve Febraury 26, 1952.
1st Sr. Calf, N. J., 1949.
Sire: Langwater His Honor
Dam: Woodacres Royal Rita. Daughter of Douglaston Prince Royal.

WOODACRES NOBLE VANITY (VG '50), dropped September 20, 1947.
Calved December 26, 1951. 9577—525—Jr2—365; on retest averaging 70 lbs. fat a month.
Sire: Woodacres Royal Noble
Dam: Woodacres Royal Vanity Fair

WOODACRES PRINCESS FIRST LADY (VG '50), dropped May 6, 1947.
Due February 6, 1952. 10729—520—Jr3—365
Sire: Woodacres Prince Royal
Dam: Kitchener Royal First Lady (VG '47)
18401—902—AA, 16496—881—AA (7 A. R. records)

WOODACRES QUEEN R. VIRTUE, dropped October 7, 1946.
Calved May 20, 1951. Bred September 20, 1951. 8830—448—Jr2—305C—3x, 11182—550—Sr4—365 (pending).
Sire: McDonald Farms Steadfast King
Dam: Kitchener Royal Virtue, 14287—777—BB, 14132—739—DD

WOODACRES BRIGHT VENUS, dropped December 27, 1948.
Calved March 16, 1951. Bred September 21, 1951.
Sire: Langwater Bright Lad
Dam: Woodacres Queen R. Virtue (see above).

WOODACRES SUPREME VENUS, dropped March 16, 1951.
Sire: Woodacres Royal Supreme
Dam: Woodacres Bright Venus (see above).

WOODACRES NOBLE ISABELLA, dropped April 14, 1950.
Bred December 28, 1951.
Sire: Woodacres Royal Noble
Dam: Woodacres Isabel, 10582—460—Jr2—305C—3x. Her dam, Argilla Isabel ($3,600), 13356—645—Jr2—365, full sister to Argilla Philosopher, sold for $9,200 in 1946 Argilla Dispersal to Abbott's Dairies.

WOODACRES SUPREME ISABEL, dropped July 22, 1951.
Sire: Woodacres Royal Supreme
Dam: Woodacres Bright Isabel, daughter of Langwater Bright Lad.

ROCKINGHAM RECOLLECT (VG '47), dropped February 2, 1944.
1st Aged Cow, E.S.E., 1949. 12182—627—Jr3—365C, 10868—562—Sr4—365C—3x, 11849—607—5yrs—305C—3x. Calved December 25, 1951.
Sire: Rockingham Reliance
Dam: Rockingham Peerlass, 12921—720—BB, 14281—711—6yrs—365

BLAKEFORD NIDENE, dropped September 27, 1947.
10159—534—Jr3—365C (pending). On retest. Due to calve February 1, 1952.
Sire: Blakeford Lord Jim
Dam: Foxdean's Nigelle (VG at 14 yrs.)
13512—672—AA, 13024—676—AA

WOODACRES TRANQUIL'S NIDENE, dropped December 19, 1950.
Sire: Blakeford Tranquil's Prince
Dam: Blakeford Nidene (see above)

WOODACRES ROYAL PRINCESS, dropped May 5, 1946.
10913—610—Sr3—365. Calved August 8, 1951. Bred December 16, 1951.
Sire: Douglaston Prince Royal
Dam: Woodacres Princess R. Pride
14422—725—5yrs—365, 15470—782—7yrs—365C

HEIFER, dropped August 8, 1951.
Sire: Langwater Bright Lad
Dam: Woodacres Royal Princess (see above).

WOODACRES STEADFAST RENE, dropped March 24, 1943.
(E '47—VG '48) 15034—696—Jr4C, 16871—760—5yrsC, 13022—560—7yrs—305C—2x (pending). Due to calve March 5, 1952.
Sire: Steadfast Valor of Oldacres
Dam: Woodlands Rene (VG at 9 years) 15577—762—A.

BETHANY ROYAL'S BLANCHETTE, dropped December 6, 1945.
12515—598—Jr3—365C, 13477—684—Sr4—365. Calved September 25, 1951. Bred January 8, 1952.
Sire: Coldspring's Romulus Royal ($20,500)
Dam: Bethany Shah's Blanche, VG '47—D '50 ($1,225)
14873—709—Jr4—365

WOODACRES PRINCESS S. BLANCHE, dropped January 12, 1949.
Bred July 21, 1951.
Sire: Woodacres Prince Royal
Dam: Bethany Shah's Blanche (see above)

WOODACRES ROYAL STARLIGHT, dropped July 23, 1947.
Due March 2, 1952.
Sire: Douglaston Prince Royal
Dam: Bethany Wistful Star
12632—656—Jr2—365C, 14982—759—5yrs—365C

WOODACRES HONOR FLORINDA, dropped May 31, 1948.
On test. Calved September 12, 1951. Will be bred.
Sire: Langwater His Honor
Dam: Woodacres Florinda, VG '47—D '51, 8001—416—Jr3—365C—2x

WOODACRES COUNTESS FLORA, dropped September 3, 1950.
Sire: Woodacres Royal Heritage
Dam: Woodacres Honor Florinda (see above)

WOODACRES HONOR LUCILLE, dropped May 9, 1949.
On test. 3 nearest dams average 966 lbs. fat. Calved August 17, 1951. Bred December 23, 1951.
Sire: Langwater His Honor
Dam: Woodacres Princess Lucy
16616—974—6yrs—365C, 15910—909—8yrs—365C

WOODACRES NOBLE LUCY, dropped March 26, 1948.
3 nearest dams average 981 lbs. fat. Calved November 24, 1951.
7949—457—Sr2—305C—3x. On retest.
Sire: Woodacres Royal Noble
Dam: Woodacres Princess Lucy
16616—974—6yrs—365C, 15910—909—8yrs—365C

WOODACRES BRIGHT LUCY, dropped October 10, 1950.
Sire: Langwater Bright Lad
Dam: Woodacres Noble Lucy
7949—457—Sr2—305C—3x. On retest. (see above)

WANDAMERE PEER'S EMMA, dropped March 20, 1947.
1st Jr. Yrl., W. Wash., P.I.E., Jr. Ch., P.I.E., 1948. Due to calve February 11, 1952.
Sire: Wandamere Peer
Dam: Wandamere's Anson's Emma, 12045—576—5yrs—305C—2x

WOODACRES NOBLE'S EMMA, dropped December 21, 1950.
Sire: Woodacres Royal Noble
Dam: Wandamere Peer's Emma (see above)

R. F.'S HIGHLANDER'S QUEENIE, VG '50, dropped June 27, 1947.
10104—582—Sr2—365C. Calved April 28, 1951. Bred September 14, 1951.
Sire: McDonald Farms Highlander
Dam: Brooklawn Maid Queen (Excellent at 10 yrs.)
14944—784—5yrs—365C, 14968—768—7yrs—365

For Catalogs Write: **THE PATE SALES CO., 2064 Lawrenceville Rd., Trenton 8, New Jersey**

CHURN CREEK'S HONOR'S DOWNY (VG '50), dropped August 5, 1944
11922—524—6yrs—365. Due to calve March 2, 1952.
Sire: Langwater His Honor
Dam: Silver Forest Royal Downy, 13840—624—F—1095

WETHERSFIELD ELEANOR, dropped April 10, 1945
11805—683—Sr3—365, 12178—772—5yrs—365. Calved September 17, 1951. Bred December 24, 1951.
Sire: Wethersfield Prince Charming
Dam: Riverview's Gertrude, 14042—800—A, 13485—760—AA. Gr. Ch., Topsfield.

WOODACRES NOBLE LOU, dropped December 5, 1949.
Bred December 22, 1951
Sire: Woodacres Royal Noble
Dam: Woodacres Royal Lou

WOODACRES HONOR BUTTERCUP, dropped March 18, 1950.
Due June 6, 1952.
Sire: Langwater His Honor
Dam: Woodacres Princess Buttercup, 11635—533—Jr2—365C

WOODACRES HONOR NOBLE DAISY, dropped June 9, 1948.
Due to calve March 8, 1952, 10325—554—Jr2—365 (pending).
Sire: Langwater His Honor
Dam: Valleywood Noble Daisy, 15957—976—AA, 14920—875—B. Classified Excellent at 10 yrs., VG at 12 yrs.

LARCHES PERIDOT (VG '47), dropped July 8, 1944.
13073—650—Jr2—365C, 14911—727—Sr3—365C. Calved May 9, 1951. Bred October 3, 1951.
Sire: Charlescote Parson
Dam: Larches Royal Gem, 10058—597—GG. Daughter of Flying Horse Farm Royal.

WOODACRES QUEEN R. BUTTERCUP, dropped February 5, 1947
10108—565—Jr2—365C. Calved September 25, 1951. Bred November 14, 1951.
Sire: McDonald Farms Steadfast King
Dam: Woodacres Royal Noble Daisy
13160—740—Jr3—365C, 11711—658—5yrs—305C—3x

ROSEWALD GRACIOUS' ALICE, dropped January 9, 1945.
13720—651—Jr3, 14327—718—Jr4, 13583—643—5yrs—305C—2x (pending). Calved December 30, 1950.
Sire: Mussolini
Dam: Klondike Gracious, 13351—610—D—1095

WOODACRES SUPREME R. LAVENDER, dropped January 14, 1945.
15126—722—Sr3—365C. Calved December 29, 1950.
Sire: McDonald Farms Supreme King
Dam: Kitchener Royal Velvet, 14017—669—A, 10970—554—BB

IDEAL'S PREDICTION DAY, dropped April 2, 1949
Calved November 11, 1951.
Sire: Ideal's Prediction
Dam: Ideal's Traveller's Day

WOODACRES STEADFAST CHARLOTTA, dropped April 2, 1946.
14153—693—Sr4—365 (pending), 10369—511—Jr2—365C. Calved December 16, 1950. Bred June 11, 1951.
Sire: Steadfast Valor of Oldacres
Dam: Woodacres Royal Charlotta (VG '47 '50)
15455—743—5yrs—365C, 17887—852—7yrs—365

CAUMSETT FARMS — 17 GUERNSEYS IN THIS SALE

ACCREDITED—CERTIFIED

This herd, long noted for high production, recently classified, having 39 of 40 cows Excellent in Dairy Character, and 7 Excellent cows. The 5 A. R. cows in the sale average 13201 lbs. milk, 635 lbs. fat. One has an Excellent dam. The heifers with this rich inheritance are dependable to make profitable foundation cows.

BULLS

CAUMSETT WEATHERMAN, dropped April 7, 1950.
Sire: Caumsett High Strung
Dam: Caumsett Ocean Bud (VG '50 '51), 13294—585—GG, 15145—648—5yrs—365C. Lifetime Production: 73,927—3,241.

CAUMSETT BANKER, dropped August 25, 1950.
Sire: Caumsett Pathfinder
Dam: Caumsett Eastern Gem
11727—586—Jr2C—1089. On retest, 6887—324—Sr4 in 157 days.

FEMALES

CAUMSETT OCEAN BRACELET, dropped March 25, 1942.
12868—658—GG, 15496—811—5yrs—365C, 16757—829—7yrs—365C Lifetime Production: 89,664—4,460. Due to calve March 6, 1952.
Sire: Caumsett Dynamo
Dam: Caumsett Belma (VG '50—E '51 at 19 yrs.) Lifetime production: 160,043—7,583

CAUMSETT HARBOR CHARM, dropped February 9, 1950
Bred August 24, 1951
Sire: Caumsett Pathfinder
Dam: Caumsett Ocean Bracelet (see above).

CAUMSETT HARBOR STELLA, dropped August 19, 1946.
13423—608—Jr2—365C. Calved December 10, 1951.
Sire: Caumsett Pathfinder
Dam: Caumsett Ocean Selma, 13716—662—GG—1094

CAUMSETT HARBOR SUNDIAL, dropped November 1, 1948.
10518—475—Jr2C (pending). Due to calve March 3, 1952.
Sire: Caumsett Pathfinder
Dam: Caumsett Ocean Sunrise, 11230—621—GG

CAUMSETT HARBOR SUNGLOW, dropped July 20, 1950.
Bred January 6, 1952.
Sire: Caumsett Pathfinder
Dam: Caumsett Country Sunspot (VG '50 '51), 12571—655—GG. Lifetime Production: 90,552—4,279.

CAUMSETT TIMELY, dropped January 10, 1951.
Sire: Caumsett Stimulus
Dam: Caumsett Harbor Sundial, 10518—475—Jr2C (pending)

CAUMSETT HARBOR DAFFODIL, dropped November 10, 1950.
Sire: Caumsett Pathfinder
Dam: Caumsett Ocean Buttercup
14292—704—Jr2C, 16351—778—7yrs—365C (pending)

CAUMSETT EASTERN BLOSSOM, dropped February 10, 1949.
On test, 7871—356—Jr2 in 270 days. Calved May 2, 1951. Bred December 27, 1951.
Sire: Caumsett High Strung
Dam: Caumsett Ocean Bud (VG '50 '51).
13294—585—GG, 15145—648—5yrs—365C Lifetime Production: 73,927—3,241.

CAUMSETT EASTERN TULLA, dropped July 14, 1950.
Bred January 3, 1952.
Sire: Caumsett High Strung
Dam: Caumsett Harbor Tulip (VG '50) 12826—614—Jr2C

CAUMSETT GWEN, dropped December 12, 1950.
Sire: Caumsett Stimulus
Dam: Caumsett Harbor Glow. Sold before tested.

CAUMSETT GLIMMER, dropped December 7, 1947.
12594—639—Jr2—365C. Calved August 27, 1951. Bred October 7, 1951.
Sire: Caumsett Demonstrator
Dam: Caumsett Ocean Glitter (E '50 '51)
12574—628—Jr2C, 15097—736—5yrsC (pending)

CAUMSETT ANNIE, dropped May 22, 1944.
13753—621—Sr2—365C. Classified VG '50 '51. Lifetime Production: 56,006—2,523.
Sire: Foremost Acme
Dam: Caumsett Ocean Nannette, 14080—587—Jr2C, 15733—674—Jr4C.

CAUMSETT HARBOR JUDY, dropped March 22, 1951.
Sire: Caumsett Pathfinder
Dam: Caumsett Eastern Judy. On test, 8656—433—Jr2 in 306 days.

CAUMSETT HARBOR SQUAW, dropped September 23, 1950.
Sire: Caumsett Pathfinder
Dam: Caumsett Amazon, 12208—633—Jr2C

CAUMSETT HARBOR LOUISE, dropped July 22, 1950.
Bred January 22, 1952.
Sire: Caumsett Pathfinder
Dam: Caumsett Eastern Louise

For Catalogs Write: **THE PATE SALES CO. — 2064 Lawrenceville Road, Trenton 8, New Jersey**

A Proved A. R. Sire . . .

Son Of Our Former Class Leading Cow

Strong In BUTTERFAT Blood

HIS DAM IS STILL VIRGINIA STATE CHAMPION

Nate Sequel of Laurel Cliff

Born April 19, 1942

NO BLANKS IN HIS PEDIGREE . . .
PROVED ANCESTRY TOP AND BOTTOM

Sire: **CATHEDRAL JOHN RILMA, A. R.**
2 P. R. sons, 22 A. R. daughters. 1 over 800, 6 over 500 lbs. fat.
A son of Cathedral Sylvia, 12463—654—G, 14639—773—AA. 2 A. R. sons, 2 A. R. daughters.

Dam: **NOBLE'S BUTTERFAT HONEYMOON**
12381—610—Jr4—305C—2x
2 P. R. sons
A daughter of Hilltop Butterfat Golden Noble, A. R., out of Heartsease Butterfat Honeymoon, 10407—547—GG
3 A. R. daughters.

"HONEYMOON" is a former Class Leader and still Virginia State Champion.

TYPICAL "NATE" DAUGHTERS

They Have Meant Much In Our Herd And Breeding Program

	MILK	FAT	AGE
Laurel Cliff Lelia	12624	566	5yrs—305C—808 T. M.
Laurel Cliff Cynthia	11301	539	Jr4—305C—610 T. M.
	(Highest Virginia State Record, 1950)		
Laurel Cliff Blanche	11195	539	Sr4—305—675 T. M.
Laurel Cliff Rosalyn	11218	520	Sr2—305C—915 T. M.
Laurel Cliff Wanita	10528	512	Jr4—305C—870 T. M.
Laurel Cliff Josanne	10904	473	Sr3—305C—732 T. M.

All on retest

The "NATE" daughters and other top cows in our herd have been bred to WESTERN GLOW ACHIEVEMENT (**more Butterfat—more Class Leading inheritance**). Watch our next advertisement, May 15, 1952 issue, for the complete story on "ACHIEVEMENT."

STOCK FOR SALE STRONG IN THIS PROVED BLOOD

LAUREL CLIFF FARM

FRANK S. LOYD, Owner — **MONROE, VIRGINIA** — G. ALLEN WATSON, Herdsman

"EVERY SIRE PROVED GREAT"
ABS
AMERICAN BREEDERS SERVICE

WANTED . . .

High Index Proved Sires
For Use In
Artificial Breeding

Reply to

AMERICAN BREEDERS' SERVICE

325 North Wells Street

CHICAGO 10, ILLINOIS

SELLING — A Top Bred Heifer . . .

At the RIVELON GUERNSEY SALE, Orangeburg, S. C., April 21, 1952

Brays Island Royal Kathleen

Born May 20, 1950

Bred December 6, 1951 to BRAYS ISLAND BRIGHT LAD

HER SIRE:
WOODACRES ROYAL CORINTHIAN
4 P. R. sons, 11 A. R. daughters

HER DAM

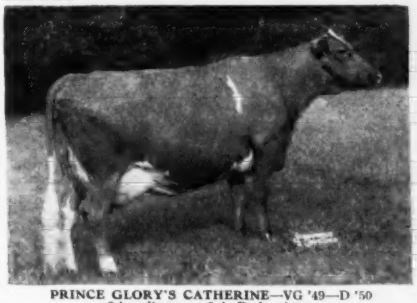

PRINCE GLORY'S CATHERINE—VG '49—D '50
3 breeding sons, 2 A. R. daughters
10057—524—Jr4—305C—2x
9960—526—5yrs—305C—2x

HER SERVICE SIRE'S DAM

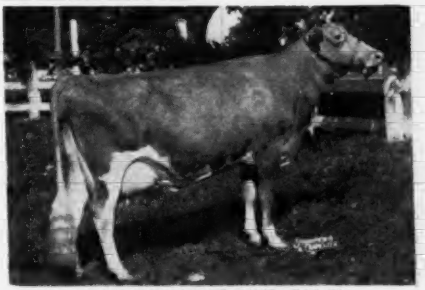

RED CROSS BRIGHT DAME—E '49 '50
7 times Grand Champion Cow, 1948, 1951. 1st 4 Yrs., Res. Sr. & Res. Gr. Champion, National Guernsey Show, 1949.
10696—556—Sr8—365C—2x

For catalog write—SALLEY SALES SERVICE, Orangeburg, S. C.

M. B. SOWERBY, Herdsman
T. B. AND BANG'S ACCREDITED

BRAYS ISLAND
Plantation, Inc.

F. B. DAVIS, JR., Pres.
YEMASSEE, SOUTH CAROLINA

ADOHR FARMS

CAMARILLO · VENTURA COUNTY · CALIFORNIA

T. A. KNIGHT, Manager
J. L. ELLIOTT, Superintendent
R. A. McGUIRE, Herdsman

Depth Of Breeding — *Type And Production*

CONSIGNED . . . **WESTERN GUERNSEY CLASSIC**

April 15, 1952 — Merced, California

TWO HEAD — An A. R. Cow — A Bred Heifer

I

Adohr Lubas Double

Born December 9, 1946
13685—752—Jr4—365 (pending)
Due April 28, 1952

Sire: **Adohr Lubas Flint**
Several daughters on test. A son of Surrogate's Lubas of Adohr, out of Adohr Sunshine Fancy, 11068—560—EE.

Dam: **Adohr Lubas Penny**
She is a maternal sister to Adohr Supreme Petia, 14336—769—Sr4—365. "Penny" is by Surrogate's Lubas of Adohr, out of Rancho Stalwart's Pet, 12301—651—F.

II

Adohr Steadfast Petite

Born April 12, 1950
Bred November 21, 1951

Sire: **Coronation Adohr Steadfast**
His three nearest dams average 13141—590. A daughter, Adohr Steadfast Coquette sold for $1,275 in the 1951 Western Guernsey Classic. A son of Coronation Hector, A. R., out of Coronation Zoetta, 12665—577—F. Sold for $3,000 in 1947.

Dam: **Adohr King's Perfection**
12259—658—Sr3—305C—3x
She by Happyholme Western King out of Adohr Topsy Perfection, 10006—478—F.

Both are bred to the service of Franchester King's Hornet, he by Franchester Kella's King out of Fairlawn K. Gay Levity, 17244—845—7yrs—365, GP '47—VG '49—EXCELLENT '50.

THIS PAIR WILL PRODUCE AND PAY

CLOVERTOP GUERNSEYS

CONSIGN . . . **WESTERN GUERNSEY CLASSIC, Merced, Calif., April 15, 1952**

Clovertop Eldola — Born June 4, 1945

9816—520—Jr3—365C, 10436—534—5yrs—305C—2x
On retest, 1743—82—6yrs (305—2x) 42 days.

IF YOU WANT TO IMPROVE UDDERS—ELDORA CLASSIFIED EXCELLENT in fore udder.
She's the kind of a cow a breeder wants!

Her Double Grandsire

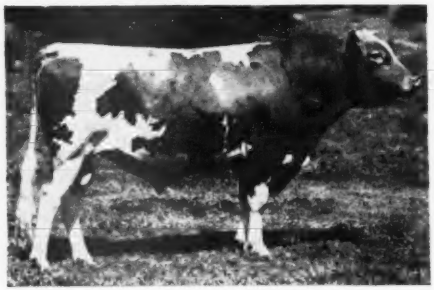

← **SIR JOHN OF CLOVER TOP, A. R.**
Reserve Sr. Ch., Calif., 1951.

Sire: **CLOVERTOP BUILDER, A. R.**
A proved son of "SIR JOHN," out of Troutmere Beatrice, 18050—846—A, 16253—732—AA.

Dam: **CLOVERTOP EOLA**
10954—522—G, 11925—562—BB
3 A. R. daughters
A daughter of "SIR JOHN."

"ELDOLA" will be bred before sale time to the service of **Ellwood Honey Boy,** he by Rancho Nicasio Commend Janus, A. R., out of Rancho Nicasio Roamer's Honey, 11674—637—7yrs—305—3x.

HERE IS ONE WE FEEL WILL BE APPRECIATED.

CLOVERTOP RANCH — **Newcastle, California**

DESIREE M. RAHLMANN, Owner — LONNIE LANCASTER, Herdsman

"THE HOME OF MAXIMS IN THE WEST"

CONSIGNS TO **WESTERN GUERNSEY CLASSIC April 15, 1952 — Merced, Calif.**

Two Quail Roost Golden Prince Daughters

BARNEGAT GOLDEN ASTER
Born July 6, 1949
Dam: **Barnegat Traveler's Alyss**
7809—369—Jr2—305C—2x
8975—436—Jr4—305—2x

BARNEGAT GOLDEN ALYSSUM
Born January 29, 1950
Dam: **Barnegat Traveler's Alyssum**
12162—588—Jr4—305C—2x
13569—626—5yrs—305C—2x

Sire's Dam of Both

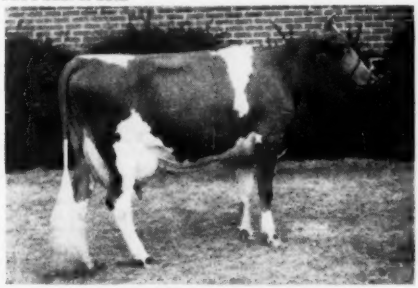

QUAIL ROOST MAXIM'S HILDA
11065—615—G, 13031—718—A, 13979—737—A
1 A. R. son, 1 A. R. daughter.

"ASTER" was bred August 2, 1951 to Foremost May Valor (Foremost Royal Valor—Foremost Miranda, 13473—672—G).

"ALYSSUM" was bred August 1, 1951 to Barnegat Prince Illustrious (Quail Roost Golden Prince—Barnegat Traveler's Itea, 15000—774—5yrs—365C—2x).

Here are two that represent the best of our MAXIM breeding.
They will fit well in any good herd.

BARNEGAT RANCH — **Grass Valley, California**

George I. Ellsworth, Owner — **Anton Schoone, Herdsman**

Consigned . . . **WESTERN GUERNSEY CLASSIC — APRIL 15, 1952 — MERCED, CALIF.**

Butterton Master's Yetta

Born September 12, 1947
8387—438—Jr2—305C—2x
On retest, 9212—459—Jr3—(305—2x) 285 days

Sire: **WESTERN GLOW MASTER, A. R.,** he by McDonald Farms Developer, A. R., out of "Maryann"—see below.

Her Sire's Dam

WESTERN GLOW BUTTERFAT MARYANN
13825—763—6yrs—305C—2x
Very Good '47—EXCELLENT '48 '50
Topped the 1946 Curtiss Candy Sale at $14,600.

Her Sire's Half-Sister

WESTERN GLOW MARCELLA
14562—765—Sr3—365C
13256—662—5yrs—305C—2x
Very Good '48. Topped the 1944 Pacific Northwest Sale at $3,000.

Dam: **SANTA CRUZ HOLLISTON YOLANDA,** 7364—363—GGG, 8578—441—EEE, 9609—490—CCC, she by Holliston Royal of Rockingham out of Santa Cruz La Yolanda, 13071—748—AA.

"A line-bred herd with a real breeding program"

BUTTERTON GUERNSEY FARM

Farm located 6 miles northwest of Davis, California, on Highway 99-W or 4 miles south of Woodland on 99-W.
W. B. DOTY — **P. O. Box 268—WOODLAND, CALIF.**

ONE OF OUR SENIOR HERD SIRES

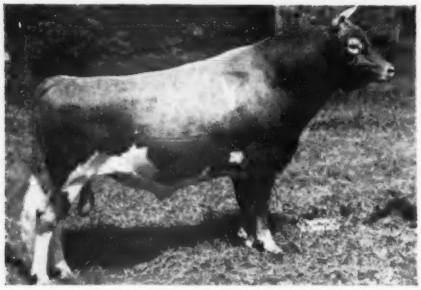

◄ CLEAR SPRINGS' STEADFAST

A son of McDonald Farms Steadfast, A. R., he by Riegeldale Melba's Emory, A. R., proved son of Green Meadow Melba, A. R. Grand Champion, Orangeburg, S. C., and 1st prize 4-year-old, S. C., State Fair, 1949.

Our first 4 Steadfasts have completed A. R. records. They have nice udders and are producing well. Others on test.

His Dam

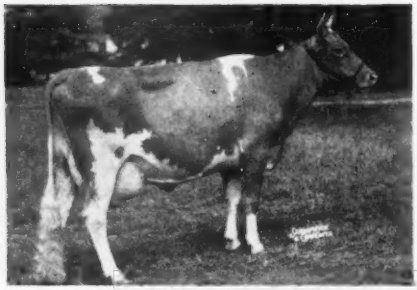

McDONALD FARMS IOMA
10270—520—Jr2
14025—707—6yrsC

His Sire's Dam

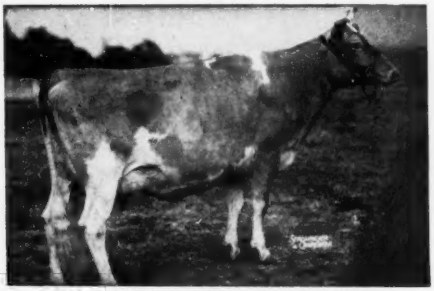

DOUGLASTON CORONATION QUEEN
13860—803—DD
4 A. R. sons, 3 A. R. daughters

His Maternal Granddam

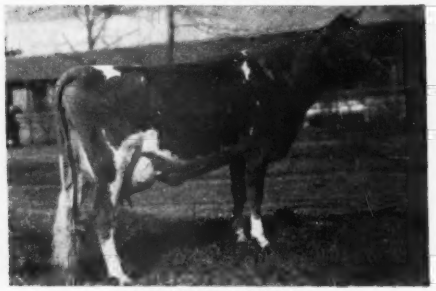

KLONDIKE MARY
11944—565—DD
1 A. R. son, 4 A. R. daughters, all over 624, 3 over 700 lbs. fat.

Steadfast Traces to Melba

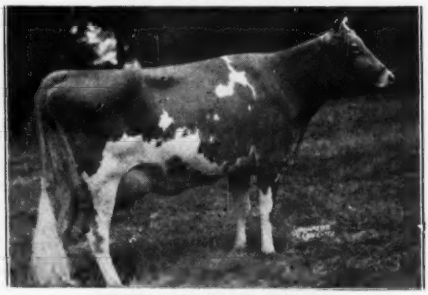

GREEN MEADOW MELBA
15342—963—Sr2C
National Class Leader

HIS SONS FOR SALE

EDISTO FARMS **Denmark, South Carolina**

T. B. AND BANG'S ACCREDITED

J. B. GUESS, Jr., Owner J. B. GUESS, III, Manager JULIUS E. BELL, Herdsman

The EASTERN GUERNSEY SALE

FRIDAY, MAY 16, 1952—Glenburnie Farm, Trenton, New Jersey

We are pleased with our selections to date for this sale, the kind that should in turn please and repay their new owners.

Among the cows are:

From CAUMSETT—**CAUMSETT EASTERN JUDY,** completing her 2-year-old record and due again May 23 to Caumsett Pathfinder. She is by Caumsett High Strung out of Caumsett Ocean Juno, Excellent '50 '51, 15733—787—7yrs in 331 days on test.

From FAIRLAWN—**FAIRLAWN ACTOR'S GLAMOUR,** VG '51, due April 25, 11783—606—Jr2—365 (pending). She is by Fairlawn Peerless Actor out of Fairlawn F. P. Gusta, VG '47 '48 '49, 12991—607—7yrs—305C—3x. And **FAIRLAWN K. ROSEBUD,** heifer, will be bred to Fairlawn Peerless Actor. She is by Fairlawn H. Eastern King out of Fairlawn Peerless Eastern Rose, 15935—762—6yrs—365, 4 times Excellent.

From BLAKEFORD FARMS—**BLAKEFORD LADY WENDA,** G '48—D '49—VG '50, 14930—733—Sr4C; completing a second record over 700, due May 2. Sire: Blakeford Lord Jim. Dam: Blakeford Wenda, VG '47—GP '48, 15426—813—BB.

VALLEYRUN FARM—**VALLEYRUN DESIGNER'S MARIETTA,** Vaccinated, a 3-year-old, calved in January, on test. Sire: Fairlawn Peerless Designer. Dam: Maple Lane Frolic's Merry, 12056—626—Sr2.

WYNO FARMS, a top cow in **COLDSPRING'S BEAUTY'S JANE,** VG '47 '49 '51, 12499—565—Jr4—365C, due April 13. Sire: Coldspring's Beauty's Hardwick. Dam: Coldspring's Romulus' Jane, 11008—515—DD. Gordon Hall helped us get this one. She is much like Coldspring's Romulus' Beauty.

PEBBLE HILL FARM—**STERLINGOLD PRINCESS JITA,** VG '47 '48, due May 30 to Pebble Hill Coronation King. Her record, 13563—690—Sr4—365C. Sire: Normandy Levity Prince, A. R. Dam: Kitchener Royal Jewel, 14196—803—CC.

And **BRIAN BORU KING'S RUBY,** just 6, due May 3, she by Fra-Mar Farm King out of Coronation Opal, 14490—605—A.

LISETER FARMS—**LISETER HONORABLE ESPERANCE,** 13466—682—Jr4—365, due April 6, an own daughter of McDonald Farms Honorable out of Liseter Ptolemy's Esperance.

FORSGATE FARMS—An own daughter of Jake Tanis' great production sire, Ideal's Lettie's Duke, in **IDEAL'S L. D.'S DINA,** 5 years old, 13217—643—Jr3—305C—3x, 13202—629—Jr4C. Her dam, Ideal's Gardenius' Dina, 14253—709—Jr4—365.

From NORTH FARM—**NORTHERN F. SUSIE,** dropped June 27, 1947, 13422—669—Jr2. Sire: Foremost Hermes. Dam: Lagrange Susanna.

DUNWALKE FARM—**DUNWALKE CINDERELLA,** a 3-year-old due March 14, 8583—467—Jr2—305C—2x (pending). Sire: Hominy Hill Rex. Dam: Dunwalke Maggie's Souvenir, 10901—583—7yrs—305—2x.

From COLDSPRINGS—**COLDSPRING'S NOBLE'S REBA,** 10247—556—Sr3, just starting on retest and milking 60 lbs. daily. Sire: Coldspring's Romulus Noble. Dam: Coldspring's Romulus Rebecca, 10510—606—Jr3C, she by Langwater Romulus out of Brockton's Royal Rose, 11336—643—C, Excellent at 13½ years.

From LLAN FAIR—**LLAN FAIR COUNT'S MAID,** 10308—542—Jr2, just starting on retest. Dropped Feb. 27, 1946. Calved Dec. 18, 1951. Sire: Coldspring's Beauty's Count. Dam: Coldspring's Hardwick's Bertha, 11482—564—Jr3C, 11785—580—7yrs, GP '47.

We have never had a better lot of bred heifers—for instance:

From WILGORLAN, a real top prospect for the fall shows in **WILGORLAN FARMS SERENE,** Vaccinated, dropped August 7, 1950, bred December 6 to Sterlingold Lord Wilgorlan, he out of Pine Manor Crown Jewel by Sterlingold Melinda's Majesty. Sire: Gardenville Coronation King, whose daughters are consistently 600 lb. 2-year-olds. The dam is Wilgorlan Farms Superb, 9664—546—Jr2—365C.

MAPLE LANE FARM—**MAPLE LANE NEWSBOY'S CHOICE,** born August 9, 1950. Bred November 28 to Coldspring's Noble's Goldbond, he out of Glenburnie Royal's Golden, 20686—1101—6yrs—365. Sire: Langwater Newsboy. Dam: Maple Lane Africander's Choice, 11329—638—GG.

HOMINY HILL—**HOMINY HILL FLORA,** born November 2, 1950. Sire: Hominy Hill Champion, he out of Hominy Hill Betty, 18094—924—Jr2C, National Record. Dam: Churn Creek's Royal Flower, 13495—541—Jr2C, she out of Foremost Quaint Lady.

MULHOCAWAY—a real good line-bred Butterfat, vaccinated, dropped April 2, 1950, bred October 12, due September 22 to Mulhocaway Butterfat Hollirex. Sire: Mulhocaway Butterfat Quartus. Dam: Yellow Creek Charity's Vera, 11711—659—5yrs—305C—3x.

FORSGATE—an Ideal's Beacon daughter, **FORSGATE FARMS DOT,** vaccinated, dropped March 2, 1951. Her dam is Ideal's Risbecq's Dot, 14741—703—Sr4—365C.

COLDSPRINGS—**COLDSPRING'S NOBLE'S GOLDIE,** born October 18, 1950. Sire: Coldspring's Romulus Noble. Dam: Coldspring's B. R. Goldie, 15071—632—Jr2C, she by Coldspring's Beauty's Romulus out of Glenburnie Royal's Golden, 20686—1101—6yrs—365, 9th place.

From NORTH FARM—**NORTHERN CONRAD'S DELISE,** dropped June 15, 1951. Sire: Riegeldale Emory's Conrad. Dam: Horse Shoe F. Danice, 16046—722—7yrs—365C.

And from one of the best farmer-breeders in America, Russell Prickett's HADDON FARM—**HADDON'S KATE,** classified Excellent '52, on test making a good record. Sire: Sterlingold Melvin, he by Fairlawn Memoir's Performer ($9,000, 1950) out of Pine Manor Levity, 12256—603—Jr2—365C. Dam: Innisfree Shirwick's Katherine.

We will continue the list in our next advertisement. In the meantime, must tour Virginia, then North and South Carolina with Casey, where we hope to do some Spring Training and field a few good ones for both the Eastern and McDonald Sales.

We recommend early reservations for the Annual Meeting in Atlantic City, May 13 and 14, and for the Eastern Guernsey Sale at Trenton. Reserve on May 15 at Stacy Trent or Hildebrecht Hotels in Trenton, or The Nassau Tavern or Princeton Inn in Princeton.

For Catalogs Write: **THE PATE SALES CO. — 2064 Lawrenceville Road, Trenton 8, New Jersey**

SELLING

. . . Seven Head Right From The Top of Our Herd
In The

TENNESSEE STATE SALE

April 18, 1952 — Hermitage, Tennessee

7 HEAD 6 A. R. COWS — AN OPEN HEIFER 7 HEAD

1. **NORMAC DOTTIE ANNE**
Born January 8, 1947
14500—735—Sr3—365 (pending)
VG '50—D '50 '51
Sire: Raemelton Levity Mars
Sire: Pine Manor Levity King
Dam: Raemelton Corking Marcia
Dam: Dottie's Dream Girl
6785—312—Sr4—305—2x
7437—308—5yrs—305—2x
A Surge of Fruitland daughter.

2. **NU-MAID DELIGHT**
Born July 1, 1946
10356—496—Jr2—365C
8980—423—Jr3—305C—2x
Sire: Langwater Commando's Royal, A. R.
Sire: Langwater Commando, A. R.
Dam: Langwater Royal May
16090—788—5yrs—365
Dam: Welcome-In Delight
10639—494—A
A Langwater Count daughter.
"Delight" is due before the sale and will be sold open.

4. **Welcome-In Forward's Bella**
Born September 6, 1944
11354—469—Jr2—305C—3x
Sire: Langwater Forward, A. R. ($15,000)
Sire: Langwater Countryman, A. R.
Dam: Langwater Crescent
14432—735—BB
Dam: Lady-Bella of Crane Pond
15398—671—AA
14585—616—8yrs—305C—3x
A Bonnie Brae's Golden Hero daughter.
"Bella" is due before the sale and will be sold open.

6. **Brooklandwood Mandy**
Born March 4, 1948
4771—231—Jr3 (305—2x) 194 days
Sire: Brooklandwood Marquis, A. R.
Sire: Aiyukpa Golden Marmion, A. R.
Dam: Independence Marguerite
14306—724—D
Dam: Brooklandwood G. Milkmaid
11060—559—Jr3—365C
12498—589—6yrs—365C
A Langwater Gabriel daughter.
"Mandy" was bred July 5, 1951 to Blakeford Plato (Blakeford Transformer—Blakeford Puffin, 15049—707—6yrs).

IN THE SALE

"ANNE" is due before the sale and will be sold open.

3. **Red Cross Lucky Betsy**
Born March 20, 1947
8969—448—Jr2—365
Sire: Quail Roost Lucky Choice, A. R.
Sire: Quail Roost Lucky Strike, A. R.
Dam: Quail Roost Queen Celeste
14501—677—AA
Excellent '48
Dam: Kenfleur's Clara Actress
9107—474—FF
A Kenfleur's Ideal Actor King daughter.
"Betsy" was bred July 19, 1951 to Red Cross Noble King (Quail Roost Noble Maximus—Quail Roost Maxim's Marian, 10240—530—CC).

5. **Quincy Caroler Mary**
Born April 30, 1946
8280—388—Sr4—305—2x (pending)
Sire: Langwater Caroler, A. R.
Sire: Langwater Moonlight, A. R.
Dam: Wolfpen Noel
12503—637—F
Dam: Aigler Farm Marigold
13470—701—A
A Coronation Conquest daughter.
"Mary" is due before the sale and will be sold open.

The Open Heifer . . .

7. **Nu Maid Joyce**
Born September 21, 1950
Sire: McDonald Farms Japhet
Sire: McDonald Farms Prediction, A. R.
Dam: McDonald Farms Ellen
11465—685—6yrs—365C
Dam: Guershaw Jubilee's Joyce
7942—398—Sr3—305C—3x
8305—408—Sr4—305—3x
Classified VG '50 at 5 years.
A Guershaw Valor's Jubilee daughter.

If you are looking for milk—don't overlook these tops sale day.

Nu-Maid Farms

CHARLES CRANMER, Manager
Werk and Ebenezer Road
CINCINNATI 11, OHIO

Two Of Our Best Go To . . .

TENNESSEE STATE SALE — APRIL 18, 1952 — HERMITAGE, TENNESSEE

2 HEAD—A Bred Heifer by "Royal Piper" An Open Heifer by Hanes' Robert Dick.

Walker Farms Piper Beauty

Born February 1, 1950

Sire: **Flying Horse Royal Piper, A. R.,** he by FLYING HORSE FARM ROYAL, A. R., out of CATAMOUNT MELODY, see below.

Her Paternal Sister

WALKER FARMS PIPER NIMBLE
14266—730—Sr2—365

Her Sire's Dam

CATAMOUNT MELODY
12360—751—GG, 14047—848—AA
Excellent '48

"BEAUTY" was pasture-bred to the service of WALKER FARMS PIPER'S SON, A. R., a son of FLYING HORSE ROYAL PIPER, A. R., out of WALKER ACTRESS CHERRY, 11213—563—GG.

Walker Farms Max Winona

Born October 21, 1950

Sire: **Hanes' Robert Dick,** a son of MCDONALD FARMS HANES, out of KING'S MARVELOUS, 11832—621—Sr4—365, 12492—671—5yrs—365C.

Close-up to Her Sire

McDONALD FARMS GAY GIRL
12659—673—Sr3—365C
12718—655—5yrs—365
Excellent '47 '48 '50

Close-up to Her Dam

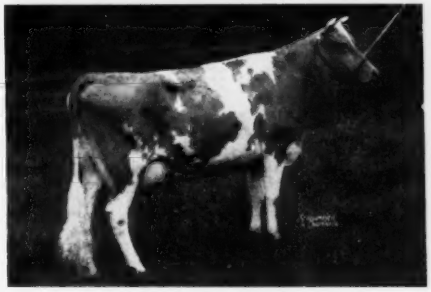

LANGWATER MONABELLE
12312—648—DD
2 A. R. sons: LANGWATER MONOPOLY, A. R.
LANGWATER MONOLOGUE, A. R.

Dam: **Walker Farms Miss Willie,** 8357—403—Sr4—305C—2x (pending)
2nd Dam: **Green Meads Queen Wistful,** 13373—666—BB.

THIS PAIR IS OUTSTANDING
DON'T PASS THEM UP

WALKER FARMS

In the Heart of the Mississippi Delta two miles Northwest Junction U.S. Highways 61 and 82

STONEVILLE MISSISSIPPI

GOLDEN GUERNSEY

BREEDERS' REGISTERED GUERNSEYS

ROYAL WILL BE A PROVED SIRE SOON

MIDVIEW MAJESTY'S ROYAL

HIMSELF

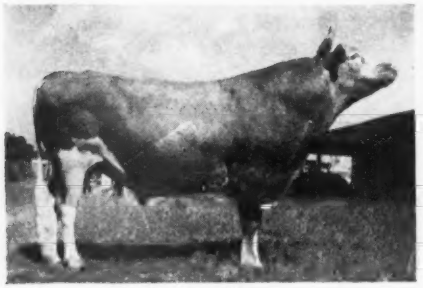

Born August 28, 1945

HIS SIRE

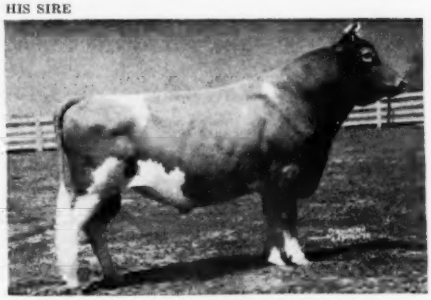

BOURNEDALE GOLDEN MAJESTY, A. R.
Sire: His Majesty of Bournedale, A. R.
Dam: Aiyukpa Golden Coronet
9263—619—G
Next Dam: Golden Coronet of Jean du Luth
*12253—729—FF, *15485—968—AA
Both former Class Leading records
Next Dam: Jean Du Luth Coronet
20004—952—AA

HIS MATERNAL GRANDDAM

MIDVIEW'S TOPSY
14146—763—CHI
3 A. R. daughters include:
A full sister to our sire
Midview Majesty's Tulip
12832—636—Jr2C
14179—727—Jr3

UDDER OF ROYAL'S DAM

MIDVIEW'S THELMA
11973—592—F, 15062—768—A
Sire: Midview's Wimpy, A. R.
Dam: Midview's Topsy
(See picture opposite)

OUR FIRST SIX ROYALS . . . ALL ON 2x MILKING

	MILK	FAT	CLASS	T. M.
Windsor Royal's Fawn Lady	9360	542	Sr2—HIR	610
Dam: Windsor Maxim's Lucy	7445	427	Sr3—HIR	730
	6703	345	Sr4—HIR	546
Windsor Royal's Freda	8299	405	Jr2—HIR	610
Dam: Vicor Viking's Freda	8686	474	Sr4—HIR	610
Windsor Majesty's Rose Bud	9438	551	Jr3—HIR	730 (pending)
Dam: Windsor Maxim May Rose	7603	396	Sr3—DHIA	730
Windsor Royal's Verna	8057	431	Jr3—HIR	610 (pending)
Dam: Windsor Pirate's Martha	7957	383	Jr3—HIR	630
	9965	456	Jr4—HIR	620
Windsor Royal's Primrose	10799	590	Sr2—HIR	728
Windsor Royal's Esther	6844	375	Jr2—HIR	610 (pending)

PLAN NOW TO VISIT OUR HERD AND SEE THESE ROYALS

The cattle we will offer for sale at public auction or at private treaty will be strong in this proved ROYAL blood.

Write us your need. We will sell female or bull calves.

J. M. GOULDIN, Owner
WRIGHT GOULDIN, Manager
EMMETT BROOKS, Herdsman

WINDSOR FARM
Tappahannock, Virginia

Deep Lake Farm

LAKEVILLE · CONNECTICUT

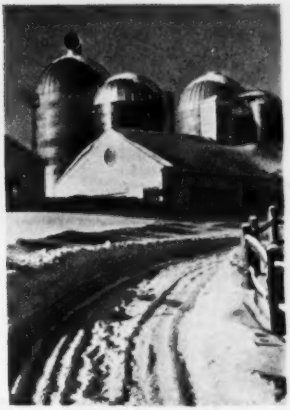

54 OF DEEP LAKE'S HERD OF 115 TRACE BACK TO OUR FIRST HERD SIRE

We now have 20 Daughters, 24 Granddaughters, 9 Great Granddaughters, 1 Great Great Granddaughter.

Sire:
LANGWATER COUNTY SQUIRE
91 A. R. daughters
58 P. R. sons
5 over 800, 23 over 700, 29 over 600.

LANGWATER COUNTRYMAN
45 A. R. daughters
40 P. R. sons

LANGWATER MERRYMAKER
LANGWATER COUNTRY FLOWER
790—A

LANGWATER BLANCHE 2d
13932—651—G
3 A. R. daughters
1 A. R. son

LANGWATER MERRYMAKER
LANGWATER BLANCHE
750—A

GREEN MEADS HI-LIGHT

Dam:
GREEN MEADS QUEEN WEIGELA
12743—736—C
Green Meads Lady Willow
15344—815—GG
Former Class Leader

LANGWATER KING OF THE MEADS
109 A. R. daughters
92 P. R. sons

LANGWATER PHARAOH
LANGWATER QUEEN OF THE MEADOW
731—D

GREEN MEADOW WISTARIA
10722—600—G
15963—807—A
6 A. R. daughters
3 A. R. sons

GREEN MEADOW COURAGEOUS
GREEN MEADOW WISTFUL
685—C

15 Daughters—15 records average 13428—622; 1—2yrs., 4—3yrs., 5—4yrs., 5—305 days, 1 HIR

15 Daughters—24 records average 12910—609; 5—2yrs., 6—3yrs., 7—4yrs., 10—305 days, 1 HIR

*23 Daughters—37 records average 11382—537; 10—2yrs., 10—3yrs., 9—4yrs., 17—305 days, 4 HIR

*Includes all daughters tested—2 records pending.

4 Daughters over 700, 8 over 600, 15 over 500

NOW ON TEST

Deep Lake's Lady Veronica	13329—587—5yrs—305C—3x (pending)
Deep Lake's Lady Beau	10216—482—5yrs in 226 days
Deep Lake's Lady Jane	9488—375—Sr4 in 203 days
Deep Lake's Lady Gloria	6048—256—5yrs in 105 days
Deep Lake's Lady Rosalind	3781—166—6yrs in 68 days

HI-LIGHT daughters did well at the Conn. G. B. A. Parish Show of 1949, winning 1st Get of Sire, 1st 2-year-old, 2nd 3-year-old. One daughter was a member of the 1st Produce of Dam and 1st Dairy Herd.

HI-LIGHT has a very attractive D.H.I.A. PROOF as he shows a decided increase of both milk and fat when bred to high producing cows as well as medium producers.

HOLLIKNOLL FARM

"THE HOME OF QUAIL ROOST ROSE MAXIM GUERNSEYS"

W. M. CAMP
OWNER

FRANKLIN, VIRGINIA
TELEPHONE 8202

QUAIL ROOST MAXIM'S MAY ROSE — QUAIL ROOST ROSE MAXIM

He must have Production

He must have Type

He must have Popularity of Breeding

"HOLLIKNOLL MAJESTY HECTOR" has these qualities — PLUS

HIS SIRE

HOLLIKNOLL MAXIM NOBLE MAJESTY
Herd Sire at Quail Roost and Holliknoll.
3rd Sr. Calf, Atlantic Rural Exposition, 1947; 1st Sr. Yr., Atlantic Rural Exposition, 1948; 1st Sr. Yr., and Jr. Ch., Md., 1948; 1st 2 Yrs. and Gr. Ch., West Virginia State Fair, Michigan State Fair, Kentucky, Interstate Fair, Chattanooga, Tenn., N. C. State Fair, 1949; 3rd 2 Yrs., N. G. S., 1949. He has 1 A. R. daughter and 6 daughters on test.

HIS DAM

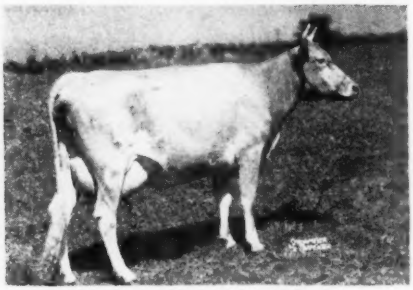

CAMP'S WATERSHED'S PRINCESS
10419—517—Jr2—305C—3x
Virginia Class Leader, 1947
Classified D '48 '49—Very Good '49
12799—611—7yrs—365C
1 A. R. daughter and 1 daughter on test.

HIS SIRE'S SIRE

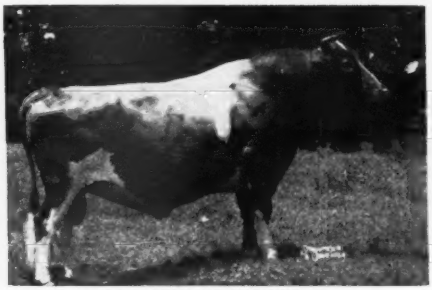

QUAIL ROOST ROSE MAXIM. A. R.
Sold for $11,000, sire of 99 A. R. daughters, including Fairlawn Maxim's Gertie, 18923—1027—6yrs; Fairlawn Maxim's Happy Girl, 18679—1016—5yrsC.

HIS MATERNAL SISTER

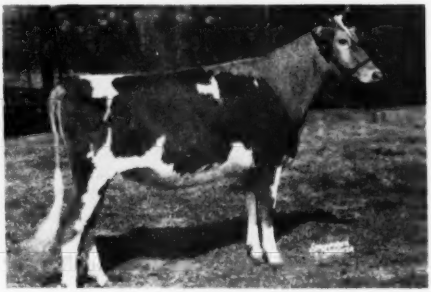

HOLLIKNOLL MAXIM HECTOR
10878—559—Sr2—365
"Hector" topped the heifers in the Quail Roost Maxim Sale, 1950 selling for $2,750.

PRICE AND PEDIGREE ON REQUEST.

W. M. CAMP
Owner

ROWLAND R. BEAUVAIS
Manager - Phone 8202

"Registered Beagles"
"Shetland Ponies"

FEDERAL ACCREDITED 339992
STATE BANG'S FREE NO. 1007

WHAT THE COWS ARE DOING

ON ADVANCED REGISTER TEST

SPECIAL NOTE: Production credits are published on a bi-monthly basis. The Sires and Dams are shown for each cow with the first published credit for each record. Decimals and the months' per cent of butterfat are omitted. When more than one month's credit is computed at the same time, only the last month's credit will appear with cumulative totals. These credits are subject to verification and correction.

EXPLANATION OF SYMBOLS

* indicates reentry.
§ before a breeder's name indicates all cows are milked twice daily.
+ before a cow's name indicates a 305-day record on twice-a-day milking.
¶ before a cow's name indicates a 305-day record on three-times-a-day milking.
If a cow is on 365-day test, neither symbol appears before the cow's name.

OWNER AND RECORD	Age	Days	Mo.	Credit For Month Milk	Credit For Month Fat	Total Credit Milk	Total Credit Fat
§ADAMS, ELMER E., MEDFORD, N. J. ARHT							
*+B. B. C.'s Quoexin Gertrude	7	192	Nov	1012	39	8356	364
+Flora Lea Poundstock	Jr2	54	Oct	457	21	945	45
s. Woodacres King Steadfast	d. Poundstock's Princess						
*+Freddie's Q. Priscilla	Sr4	126	Nov	849	41	4473	207
*+Prince's Maid of Honor	Jr4	146	Nov	846	41	5388	266
*+Steadfast's Brilliant	Sr3	63	Nov	820	46	1819	105
s. Woodacres King Steadfast	d. Wenzbros Bitter Sweet						
*+Steadfast's Jackie	Jr3	98	Nov	741	32	3121	145
+Steadfast's King's Glory	Jr2	43	Nov	742	38	1058	55
s. Woodacres King Steadfast	d. Valiant's Quoexin Grace						
*+Steadfast's Poundstock	Jr3	77	Nov	721	38	2109	131
s. Woodacres King Steadfast	d. Poundstock's Princess						
+Steadfast's Royal Jewel	Jr2	153	Nov	532	29	3600	188
§ADAMS, PAUL E., MEDFORD, N. J. ARHT							
+Commander's Primrose	Jr2	305	Nov	158	9	8314	405
+Steadfast's Royal Abbess	Jr2	305	Oct	386	24	7355	399
§ANDRICK, JULIA RHODES & WHISSEN, CLARENCE, MR. & MRS., BROADVIEW FARMS, BROADWAY, VA. ARHT							
Broadview's Fortune	Jr3	365	Oct	73	4	6396	305
+Broadview's Kelvin's Faith	Jr2	305	Oct	81	4	7095	394
+Broadview's Mayvin	Jr2	35	Nov	1135	50	1281	56
s. McDonald Farms Pre Kelvin	d. Broadview's Daisy May						
+Broadview's Nance	Jr2	210	Nov	654	37	6587	310
Broadview's Rosa Lee 4th	Jr2	365	Oct	32	1	7763	361
*+Broadview's Rosella	Jr3	183	Nov	514	30	4402	239
*+Violet's Christine	7	39	Nov	1478	78	1858	99
s. McDonald Farms Grandeur	d. Quail Roost Maxim's Violet						
§AUCHINCLOSS, HUGH D., HAMMERSMITH FARM, NEWPORT, R. I. ARHT							
+Golden Danae of The Glen	Jr2	188	Dec	878	35	5251	254
*+Hammersmith Farm Honey	Sr2	73	Dec	844	42	2262	102
s. Flying Horse Colonel's Hero	d. Farmlands Prediction's Betty						
AUSTIN, R. J., LISETER FARMS, NEWTOWN SQUARE, PA. ARHT							
¶Liseter Creamcup Princess	Jr2	281	Nov	657	31	7173	335
+Liseter Romulus Clover	Jr2	88	Nov	735	34	2360	101
s. Liseter Romulus Noble	d. Liseter Country Clover						
¶Liseter Royal Belladonna	Sr2	229	Nov	928	55	8136	429
¶Liseter Royal Bluebell	Jr2	39	Nov	1098	48	1307	62
s. Liseter Hardfast Royal	d. Liseter Hardfast Royal Bella						
*Liseter Royal Echo	Sr3	153	Nov	1005	53	6011	264
BACHE, DAVID, MAYWOOD FARMS, STILLWATER, PA.							
Maywood C. Rosary	Jr2	24	Oct	1013	46		
s. Langwater Cambra	d. Maywood Rose Marie						
*Maywood R. Mandalay	Jr3	344	Oct	692	45	12151	665
§BAINTER, HARRY, TERRA VISTA, GOSHEN, IND. ARHT							
+Terra Vista Harmony	Jr2	122	Nov	730	39	3989	209
*+Terra Vista Minuet	5	233	Oct	503	29	7869	415
+Terra Vista Prescilla	Jr2	305	Oct	33	2	7239	389
BARTON, ELIZABETH ADELLE, WESDEL FARMS, CLEVELAND, TENN. ARHT							
*¶Maegeo Dynamo Lady	Jr3	62	Dec	1089	49	2361	108
s. Langvalley Double Dynamo	d. Majesty's Luxury						
BARTON, WESLEY A., WESDEL FARMS, CLEVELAND, TENN. ARHT							
¶Hamilton County Maxim Gloriana	Jr2	77	Dec	756	32	2009	90
s. Quail Roost Choice Maxim	d. Haywood Gloria						
¶Hamilton County Maxim Helen	Jr2	234	Dec	601	36	6625	344
*¶Hermitage View Laddie's Serene	Jr4	166	Dec	457	29	3676	193
¶Hermitage View Laurette	Jr3	278	Dec	20	1	6387	419
¶Hermitage View Marigold	Sr2	174	Dec	616	34	4441	212
¶Hermitage View Maxim Gilda	Jr2	92	Dec	732	35	2296	108
s. Cesor Mercury's Monarch	d. Montie May Hilda						
*¶Riegeldale Ben's Lucy	Sr3	204	Dec	695	36	5548	266
BAUR, PHILIP J., EST., WITCHWOOD FARM, NORTH WALES, PA. ARHT							
+Caumsett Eastern Daisy	Sr2	305	Dec	50	2	8967	414
+Goose Valley Susan	Jr3	272	Dec	695	35	8743	383
¶Langvalley Levity Dafney	Jr4	115	Dec	1122	60	4783	262
*+Langwater Peregrine	Sr4	305	Nov	234	11	6138	365
*Vagabond's Dandora	6	141	Dec	1636	65	6563	327
*Witchwood Farian	5	230	Dec	1017	52	10344	439
*+Witchwood Femina	5	303	Dec	590	33	9950	439
+Witchwood Fern	Jr4	245	Dec	538	34	6303	327
*Witchwood Filac	5	295	Dec	878	47	12936	590
¶Witchwood Fotty	5	231	Dec	1083	48	9859	409
+Witchwood Haroline	Sr3	210	Dec	781	43	7575	349
+Witchwood Helsie	Sr3	305	Dec	144	8	8691	437
*¶Witchwood Herna	Jr4	103	Nov	1205	59	4576	212
+Witchwood H. Kandora	Jr2	65	Dec	770	31	1702	68
s. Langwater Helios	d. Vagabond's Dandora						
+Witchwood H. Crescent	Jr2	75	Dec	808	34	1916	87
s. Langwater Helios	d. Midnight Rainbow						
+Witchwood Jade	Jr2	305	Nov	402	21	10276	439
+Witchwood Jandice	Jr2	305	Dec	146	8	7884	358
+Witchwood Jandora	Jr2	305	Dec	194	7	8668	337
+Witchwood Janice	Jr2	240	Dec	602	30	5755	259
Witchwood Jelly	Sr2	336	Dec	926	50	11825	552
+Witchwood Jowstonna	Sr2	283	Sep	67	4	4138	232
Witchwood Junice	Sr2	177	Dec	924	46	6056	287
Witchwood Kalencie	Jr2	251	Dec	875	40	9329	381
Witchwood King's Karian	Jr2	84	Dec	1333	57	3421	147
s. D. Charlotte's King	d. Witchwood Garian						
Witchwood King's Kreplye	Jr2	79	Dec	1152	49	2905	120
s. D. Charlotte's King	d. Harmony Hollow Reply						
+Witchwood King's Lady	Jr2	110	Dec	767	37	2990	136
Witchwood Koris	Jr2	188	Dec	1094	55	7497	351
BAXTER, NORMAN S., BILLERICA, MASS.							
Chedco Butterfly	Jr2	168	Nov	849	46	5700	274
BEGENT, G. C., BEGEACRE FARM, ITHACA, N. Y.							
Begeacres Bernice	Sr4	113	Dec	1187	52	5141	223
¶Begeacres Enola	Sr3	52	Dec	1504	62	2423	108
s. McDonald Farms Keene	d. Begeacres Elizabeth						
¶Begeacres Ethel	5	25	Dec	1335	50		
s. McDonald Farms Ithacan	d. Begeacres Winona						
¶Begeacres Felicia	5	52	Dec	1569	58	2861	87
s. McDonald Farms Horatio	d. Begeacres Flora						
Cornell Patriot Rachel	12	58	Dec	1369	52	4301	175
s. Foremost Patriot	d. Ultra's Baldeen						
BEGENT, GORDON C., JR., BEGEACRE FARM, ITHACA, N. Y.							
Begeacres Cherrington	7	108	Dec	1272	53	4965	192
§BERNHARD, EUNICE, BREN BERN FARM, STEPNEY, CONN. ARHT							
+Bren Bern Irene	Jr2	79	Dec	933	52	2380	124
s. Horse Shoe F Donald	d. Howland Nobleman Iris						
+Bren Bern Susan	Jr3	130	Dec	985	56	4850	252
*+McDonald Farms Her Lidelle	Sr4	174	Dec	514	28	4808	225
*+Pharos Baron's Dolores	8	26	Dec	1153	58		
s. Pharos Ultra Baron	d. Pharos Sensation's Dolly						
*+Pharos Baron's Mirthan	5	148	Dec	1071	57	6192	321
*+Rosewald Nealy's Goldigger	Sr4	45	Dec	1072	55	1557	81
s. Rosewald Nealy's Prospector	d. Rosewald Ethel's Anita						
§BEROUSEK, E. R., LILY LANE GUERNSEY FARM, OKLAHOMA CITY, OKLA. ARHT							
+Lily Lane King's Lad's Veanna	Jr2	88	Dec	726	37	2115	100
s. Meadow Lodge King's Lad	d. Lily Lane Royal Rex's Vanity						
§BEROUSEK, E. R. & OTTO, LILY LANE GUERNSEY FARM, OKLAHOMA CITY, OKLA. ARHT							
+Lily Lane Footprint's Glory	Sr2	305	Oct	258	13	7933	377
+Lily Lane King's Lad's Vanity	6	301	Nov	646	41	10033	542
*+Lily Lane Vanity	11	189	Dec	726	44	6715	301
BERRY, RUTH & HARTLEY, HIGH HOLLOW FARMS, LANDGROVE, VT. ARHT							
**Allenholm Royal Tilda	Jr4	239	Nov	589	27	8502	399
+Brian Boru Princess Kel	Jr2	167	Nov	161	10	2992	128
*¶High Hollow Alice	6	152	Nov	648	45	5942	345
*¶Lane Farm Chief's Emerald	8	142	Nov	693	31	6533	289
*¶Ruleewen C. Emma	Jr2	150	Nov	215	12	4369	242
*¶Ruleewen Golden Glow	Sr3	199	Nov	657	36	7908	385
+Ruleewen Martha's Princess	Jr2	235	Sep	221	12	6021	300
+Ruleewen Nancy's Iris	Jr2	305	Sep	568	37	7940	429
+Ruleewen Pansy's Amaryllis	Jr2	275	Nov	406	24	6572	335
¶Ruleewen Promise's Image	Jr3	101	Nov	719	30	2496	120
§BERTHOLF, W. H., GREEN PASTURES FARM, WICHITA, KANS. ARHT							
+Bertholf's A. C. Sparkle	Jr2	239	Oct	451	27	5055	249
+Bertholf's Action Connie	Sr2	46	Nov	770	38	1173	59
s. Comet Augusta's Action	d. Fauntleroy's Dimple's Dolly						
+Bertholf's Action Lotus	Jr2	190	Sep	492	36	4730	228
+Bertholf's A. L. Lillian	Jr2	305	Oct	409	34	7357	400
*+Bertholf's F. A. Rose	Jr3	193	Nov	797	46	7480	385
+Bertholf's I. V. Vickey	Jr2	70	Nov	697	36	1722	85
s. Seco Imperial Illustrious	d. Jo-Mar Fashioner's Violet						
+Walker Farms Piper Eclipse	Sr2	228	Nov	592	36	6517	328
BIEVER, W. J. & SON, BIEVER FARMS, ADAMSDALE, PA. ARHT							
*Afton's Golden Briar Rosebud	8	365	Oct	166	9	14314	639

*Alpha Alert Sphinx	5	121	Nov	1032	51	5296	252
Alpha Peerless Rita	Sr4	91	Nov	951	43	3517	138
Alpha Romulus Paula	Jr3	318	Nov	701	36	10321	512
*Alpha Romulus Peachbud	Sr3	211	Nov	746	37	7276	325
*Alpha Searchlight's Cinderella	Sr4	73	Nov	1209	58	3206	151
s. Caumsett Searchlight	d. Alpha Noble Jinx						
*Alpha Searchlight's Felice	5	204	Nov	1049	53	9610	466
*Alpha Searchlight's Fifi	Jr4	305	Nov	200	11	10252	537
Alpha Searchlight's Flame	Sr2	291	Nov	1028	57	11054	570
Alpha Searchlight's Glamor	Jr2	319	Nov	822	35	11549	489
*Alpha Searchlight's Myra	5	178	Nov	1004	48	7877	365
*Coldspring's Romulus' Juliet	8	365	Oct	532	26	15218	755
*Coldspring's Romulus' Leilah	6	365	Oct	218	11	13314	650
*Coldspring's Romulus' Rosebud	7	95	Nov	1197	43	4190	174
*Gardenville King's Regina	5	64	Nov	1252	60	2758	121
s. Gardenville Coronation King	d. Quincy Mahomet Regina						
*Gardenville Queen Proda	Sr4	300	Nov	458	26	10728	567

§BLACK HOLE HOLLOW FARMS, SOUTH ARLINGTON, VT. ARHT

*B. H. H. Clarinet's Clara	Jr2	49	Dec	1083	54	1653	82
s. Flying Horse Clarinet General	d. B. H. H. Valor's Diane						
*B. H. H. Clarinet's Jo	Sr2	85	Dec	1039	51	2922	147
*B. H. H. Clarinet's Nora	Jr2	102	Dec	844	50	3007	176
*B. H. H. Valor's Diane	Jr4	206	Dec	624	31	6192	386
*B. H. H. Valor's Donne	Jr3	177	Nov	608	31	5682	268
*B. H. H. Valor's Helean	Sr2	26	Dec	1116	52		
s. Foremost Royal Valor 14th	d. Cathedral Hedy						
*B. H. H. Valor's Josephine	Jr4	305	Dec	78	4	9858	487
*B. H. H. Valor's Nola	Jr3	106	Dec	1163	55	4717	216
*B. H. H. Valor's Nuala	Sr4	117	Dec	1167	53	5188	245
*B. H. H. Valor's Patsy	Jr2	305	Oct	760	44	10645	513
*B. H. H. Valor's Violet	Jr2	48	Dec	1296	55	1942	83
s. Foremost Royal Valor 14th	d. Cathedral Ella Rilma						
*B. H. H. Valor's Wanda	Sr3	305	Dec	334	18	12864	595
*Cathedral Ella Rilma	6	159	Dec	915	61	6067	341
*Poniton Maxim's May	6	296	Dec	780	49	13464	733
*Poniton Penelope	6	311	Dec	995	54	13531	768
*Poniton Poetess	6	262	Dec	804	50	11103	604
*Whimsy Warwick's Woodbine	6	77	Dec	1394	70	3304	181
s. Whimsy Iron Eagle	d. Whimsy Diana Warwick						
+Wilgorlan Farms Monitor Bea	6	61	Dec	1658	84	3285	167
s. Gwynllan Monitor	d. Landhome Butterfat's Bud						
+Wilgorlan Farms P. Briar	5	259	Dec	709	43	8885	476
+Wilgorlan's Monitor Jessica	6	305	Dec	351	24	9999	589
*Wilgorlan's Monitor Myrtle	6	346	Dec	688	40	12853	679

BLACKWELDER, PAUL, TWIN BROOK FARM, GUILFORD COLLEGE, N. C. ARHT

*†Twin Brook Noble Margreet	Sr3	63	Nov	1029	50	2184	116
s. Quail Roost Noble Roseboy	d. Milton Farms Margreet						

§BLAIR, JOHN D., BLAIR'S REST FARM, RICHMOND, VA.

*+Benton's Joyful Jane	9	275	Sep	65	3	9625	446
*Blair's Rest Conqueror's Miss	Sr4	365	Sep	319	16	9462	479
*+Blair's Rest King's Jenny	Jr4	305	Oct	155	8	10072	468
Blair's Rest King's Maxine	Sr4	365	Nov	139	6	13700	709
+Blair's Rest Lady Helena	Sr2	305	Sep	231	11	8780	406
+Blair's Rest Lady Mary	Sr2	305	Aug	249	12	8098	399
+Blair's Rest Lady Priscilla	Jr2	305	Oct	307	12	8983	386
+Blair's Rest Lady Violet	Jr2	305	Oct	230	11	9918	492
*Blair's Rest Lord's Lady	Sr3	365	Sep	203	13	11090	578
Blair's Rest Queen Consuela	Sr3	365	Nov	19		9253	446
+Blair's Rest Queen Glow	Jr2	305	Oct	17		8635	416
+Blair's Rest Queen Jane	Jr3	226	Nov	72	3	6644	293
*+Blair's Rest Queen Lucy	Sr3	305	Aug	354	17	9892	457
Blair's Rest Queen Rose	Jr2	365	Sep	500	29	7923	416
Blair's Rest Queen Wilma	Jr3	365	Oct	352	16	11778	549
*+Blair's Rest Supreme Winnie	8	305	Sep	151	7	10656	581
+Hominy Hill Rosalie	7	305	Aug	544	29	10358	484

§BLYSTONE, IRWIN L., WIN-ACE GUERNSEY FARM, BERKEY, OHIO. ARHT

*+Elmbrook Dorine	5	242	Sep	92	3	7371	339
+Win-Ace Dora	Jr2	45	Nov	766	33	1128	49
s. Elmbrook Levity's Ambler	d. Elmbrook Dorine						
+Win-Ace Fair Lady	Jr3	305	Nov	151	8	7934	348

§BLYSTONE, SARAH JANE, WIN-ACE GUERNSEY FARM, BERKEY, OHIO. JUHT

+Win-Ace Marigold	Jr3	177	Nov	673	28	4564	191

§BOND, G. W. & SON, PRAIRIE BLOOM GUERNSEY FARM, JUNCTION CITY, OREGON. ARHT

*+Maxim's Lady Blossom	8	83	Dec	1137	64	3124	189
s. Maxim of Prairie Bloom	d. Dictator's Butternut Lady						
*+Prairie Bloom Dorothy	Jr4	279	Nov	468	29	7719	422
+Prairie Bloom Enterprise	Jr2	132	Dec	746	37	3298	164
+Prairie Bloom Florette	Jr2	70	Dec	1087	43	2340	93
s. Valley Gem Napoleon	d. Prairie Bloom Flores						
*+Prairie Bloom Frosty	8	261	Dec	658	38	8271	439
+Prairie Bloom Gale	Sr2	78	Dec	1117	55	2549	127
s. Glen of Prairie Bloom	d. Prairie Bloom Queen						
+Prairie Bloom Iris	Jr2	110	Dec	868	42	3132	144
+Prairie Bloom Jeanette	Jr2	132	Dec	845	40	3649	167
*+Prairie Bloom Lou	Jr3	305	Oct	269	17	9668	441
*+Prairie Bloom Nettie Sue	Jr3	114	Dec	1308	58	5104	228
*+Prairie Bloom Nira	Jr3	132	Dec	1028	45	4900	243
+Prairie Bloom Quality	Jr2	68	Dec	810	38	1683	80
s. Valley Gem Napoleon	d. Prairie Bloom Queen						
*+Prairie Bloom Romona	6	92	Dec	1212	49	3831	176
s. Wandamere Royalist	d. Susana of Prairie Bloom						
+Prairie Bloom Venus	Jr2	132	Dec	666	36	3039	169
+Valley View Charity	Jr3	165	Dec	852	44	5752	277
+Valley View Elder's Gay	Jr2	129	Dec	620	35	3047	162
*+Valley View Elder's Select	Sr3	218	Dec	745	42	7572	354
+Wandamere Coronet	Jr4	380	Nov	474	32	8377	500

BOSWELL, CHARLES, BURKEVILLE GUERNSEY FARM, BURKEVILLE, VA.

*McDonald Farms High Nelia	Jr3	40	Nov	1397	63	1821	82
s. McDonald Farms Hightime	d. McDonald Farms Inelia						

BOSWELL, W. L., BURKEVILLE GUERNSEY FARM, BURKEVILLE, VA.

Bayville Blended Carol	Jr2	232	Nov	668	33	6921	327
Burkeville Emory's Crystal	Jr2	346	Nov	631	32	10878	537
Burkeville Emory's Joyous	Jr2	266	Nov	708	30	7736	390
Burkeville G. F. Resolute's Cleo	6	139	Sep	1052	47	5479	247
Clover Lass of Turkey Ridge	Sr4	129	Nov	982	43	4943	217
s. Midview Majesty's Dannie	d. Midview King's Clover						
*Grapelawn Choice 2d	Sr4	218	Sep	812	42	7507	339
Hamhurst D. B. Dandy Girl	Sr4	365	Sep	373	21	12207	621
Lewis' Betty Lou	6	128	Nov	735	31	4143	175
s. Squire's Bonny Pride	d. Lewis Anna Bell						
Lewis' Milkyway	Jr3	126	Nov	910	46	4566	207
s. Rosebud's King's Maxim	d. Vaughan's Lydia						
Miniborya J. Anne	Sr2	299	Oct	666	39	8972	407
Nestor's Gyp of Turkey Ridge	Jr3	328	Oct	610	28	11488	561
Whippernock's Maggie's Doris	Jr3	200	Nov	789	34	7917	346

§BOYD FARM COMPANY, YUBA CITY, CALIF.

+Boyd Farm Cal's Kavi	Sr3	235	Nov	758	46	8185	389
+Boyd Farm Valor's Kauina	Jr3	270	Nov	346	19	8452	428

§BRANDTJEN, HENRY A., BRANDTJEN FARMS, FARMINGTON, MINN. ARHT

*+Brandtjen's A. Peggy	Jr3	57	Nov	881	45	1711	85
s. Horse Shoe Conrad's Asterbilt	d. Brandtjen's Model						
+Brandtjen's A. Petunia	Sr2	256	Nov	448	36	5436	289
+Brandtjen's A. Phyllis	Sr2	160	Nov	504	31	3532	190
+Brandtjen's A. Quality	Jr2	77	Nov	696	32	2063	90
s. Horse Shoe Conrad's Asterbilt	d. Purity Maud						
+Brandtjen's A. Queen Nada	Jr2	51	Nov	722	37	1224	58
s. Horse Shoe Conrad's Asterbilt	d. Brandtjen's Nadine						
+Brandtjen's A. Quill	Jr2	93	Nov	581	28	2056	96
+Brandtjen's A. Quinella	Jr2	79	Nov	625	35	1865	91
s. Horse Shoe Conrad's Asterbilt	d. Brandtjen's Odella						
Brandtjen's Le Pepita	Jr2	328	Nov	403	21	7786	369
Brandtjen's Le Pixie	Jr2	365	Nov	50	3	8913	452
*Brandtjen's Nicety	Sr4	244	Nov	531	31	7906	422
*+Brandtjen's Odella	Jr4	132	Nov	619	33	3574	169
s. Green Meads Wil-Dean	d. Brandtjen's Deloras						
+Brandtjen's O. Queenie	Jr2	52	Nov	886	44	1485	74
s. Brandtjen's Oswald	d. Brandtjen's Innocence						
*+Brandtjen's Orilla	Sr3	62	Nov	953	46	2131	100
s. Green Meads Wil-Dean	d. Roseway Valentine's Polly						
*+Brandtjen's Ottilie	Jr3	293	Oct	134	7	6743	316
+Brandtjen's Paula	Sr2	305	Oct	427	25	7095	367
*+Gardenville Supreme's Miranda	Jr4	117	Nov	704	37	3051	146
+Langmore C. Bouquet	Jr2	256	Nov	456	24	5880	300
*Northern Conrad's Sugar	Sr4	242	Nov	429	23	6976	350
*Otter Meadow Lady Maid	6	261	Nov	235	16	7300	362

§BREWER, WAYNE, KA-WA FARMS, UNION CITY, IND. ARHT

+Ka Wa Astor's Dream	Sr3	54	Nov	1064	49	1979	86
s. Welcome In Forward's Delson	d. Ka Wa Farms Astor						
+Ka Wa Betsy's Doll	Jr2	305	Nov	66	4	5623	282
*+Ka Wa Farms Buttercup	5	305	Nov	60	3	9715	537
+Ka Wa Lime Light's Countess	Jr2	79	Nov	777	35	2116	91
s. Welcome In Lime Light	d. Ka Wa Royal Duchess						
+Ka Wa Lime Light's Lassie	Jr2	27	Oct	829	35		
s. Welcome In Lime Light	d. Ka-Wa Lila's Bonnie						
+Ka Wa Lime Light's Rose Ann	Sr2	56	Nov	1093	51	1982	90
s. Welcome In Lime Light	d. Fountaine Vienna						
*Welcome In Bright Star	7	365	Oct	771	34	16377	740

§BREWER, WAYNE & SALLY JO, KA-WA FARMS, UNION CITY, IND. ARHT

+Welcome In King Delaine	Jr2	291	Nov	208	13	6308	342

BRIGHTON FARMS, LINWOOD, N. J. ARHT

Brighton Farms Adula	Jr2	329	Nov	919	42	13125	571
Brighton Farm's Altese	Jr3	181	Nov	372	17	4814	217
*Brighton Farm's Blossom	6	293	Nov	641	35	11428	559
Brighton Farms Cowanize	Jr2	122	Nov	844	41	3719	171
Brighton Farm's Dendrobium	Jr3	234	Nov	1033	50	10281	455
Brighton Farms Dinah	Sr2	39	Nov	970	43	1234	55
s. Brighton Farm's Appollo	d. Brighton Farm's Dowiana						
*Brighton Farm's Dowiana	Jr4	271	Nov	835	47	11417	531
*Brighton Farms Dupreana	Jr3	109	Nov	728	37	3619	168
*Brighton Farms Enid	Sr4	352	Nov	627	32	15126	713
Brighton Farms Katadin	Jr2	71	Nov	613	36	1931	97
s. Coldspring's Dimple's Hardwick	d. Maywood Sharon						
Brighton Farm's Minnewater	Sr4	91	Nov	822	46	2907	139
Brighton Farms Nodina	Jr2	50	Nov	1205	58	1965	94
s. Brighton Farm's Baron	d. Brighton Farms Diadem						
Brighton Farms Palatine	Jr2	109	Nov	806	40	3156	147
Brighton Farms Phalaenopsis	Jr2	365	Aug	274	13	10590	519
Brighton Farms Regina	Jr2	365	Nov	392	22	11626	535
Brighton Farms Rhoda	Jr2	164	Nov	896	44	5673	262
Brighton Farms Thebes	Jr3	144	Nov	755	40	4053	177
Brighton Farms Venus	Sr4	133	Nov	1090	58	4805	267
*Magnate's Favorite	8	193	Nov	1383	63	10780	466

§BRINSER, AYERS, LINWALD FARM, PETERSHAM, MASS. ARHT

+Linwald Butterfat Hirose	Jr3	56	Dec	921	43	1571	79
s. Mulhocaway Butterfat Huron	d. Linwald Noble Tuscarora						
+Linwald Butterfat Holiday	Sr2	46	Dec	1028	48	1485	70
s. Mulhocaway Butterfat Huron	d. Linwald Butterfat Juniata						
+Linwald Butterfat Holly	Jr2	55	Dec	581	23	1053	43
s. Mulhocaway Butterfat Huron	d. Linwald Butterfat Nile						
+Linwald Butterfat Housatonic	Sr2	146	Dec	596	30	3735	161
+Linwald Butterfat Mississippi	Jr2	91	Dec	563	33	1908	82
s. Mulhocaway Butterfat Viking	d. Hobbs Lass of Milestone						
+Linwald Butterfat Sacremento	Sr2	184	Dec	611	32	4621	235

§BRINSER, AYERS & JOAN WALDO, LINWALD FARM, PETERSHAM, MASS. ARHT

*+Forge Hill Levity	8	241	Dec	96	5	5729	318
+Linwald Butterfat Humbolt	Jr3	213	Dec	489	27	4840	256
*+Linwald Butterfat Monongahela	5	123	Dec	858	51	4446	265

§BRYAN, PAUL S., WHITEBRY FARM, PERKASIE, PA. ARHT

*+Hero's Peerless Dawn	5	238	Nov	714	42	9201	498
*+Meadow Spring Starlight Maxine	7	292	Nov	516	23	11820	562
+Whitebry Duchess	Sr2	110	Nov	753	32	3402	146
+Whitebry Hollistar's Beauty	Jr2	180	Nov	486	26	3149	160
*+Whitebry Hollistar's Cheer	Jr3	235	Nov	427	27	6143	340
*Whitebry Hollistar's Daphne	Sr3	354	Nov	361	24	9747	546
*+Whitebry Miranda	Jr3	80	Nov	806	33	2423	102
s. Fairlawn Performer's Chief	d. Hero's Peerless Mirth						
+Whitebry Starlight	Jr2	305	Oct	198	10	8834	413

§BURGER, ALBERT, BURGER'S PLACE, TURLOCK, CALIF. ARHT

+Burger's Place Mormon's Trixie	Jr2	305	Jan	343	17	9579	441
+Burger's Place M. Susie	Jr2	305	Dec	930	56	11446	622
*+Dorella Darby's Tulip	11	171	Dec	1305	57	6843	395
*+Dorella Elect's Trixie	8	169	Dec	1485	75	9150	426
*+Dorella Royal's Synthia	5	210	Dec	1072	61	10051	518

§BYRAM, BURNS M., CEDAR RAPIDS, IOWA.

+Waneta's Barbara	5	72	Oct	1216	67	3125	149
s. Pandora's Larry of Smithdale	d. Compeer's Waneta Wonder						

CALDWELL, R. B., HAZELWOOD FARMS, CHESTER, S. C. ARHT

†Hazelwood's Maxim Jan	Sr2	305	Oct	31	1	6410	286

¶Hazelwood's Maxim M. Teena	Sr2	66	Nov	984	43	2399	105
s. Hazelwood's Maxim Master	d. Hazelwood's Maxine						
¶Hazelwood's Maxim M. Tony	Jr2	259	Nov	614	31	7808	337
¶Hazelwood's Maxim Tabby	Sr2	305	Nov	404	34	7344	386
¶Hazelwood's Maxim Velvet	Sr2	287	Nov	549	37	8221	417
¶Hazelwood's Maxim Wendy	Sr3	233	Nov	571	29	7053	308
¶Hazelwood's Meadow Fly	Jr2	305	Oct	331	15	10990	455
¶Hazelwood's Meadow Glow	Sr3	253	Nov	895	38	9296	411
¶Hazelwood's Merle	Jr3	305	Nov	489	37	10484	521

§CAPPO, ART, "MESABA GUERNSEYS," CHISHOLM, MINN. ARHT

*+Ace High Lady	5	48	Oct	1085	46	1774	76
s. Laird's Patrician	d. Earl's Fawn Juliette						
*+Ace High Rose	6	8	Oct	231	13		
s. Laird's Patrician	d. Ace High Daisy						
*+Golden Harvest Coranestta	9	16	Oct	555	30		
s. Criss Cross Leo	d. Golden Harvest Coranetta						
+Mesaba Honor's Bertha	Sr2	26	Oct	627	29		
s. Foremost High Honor 4th	d. Ace High Babs						
*+Mesaba Honor's Bessie	Jr3	127	Oct	778	43	4169	224
s. Foremost High Honor 4th	d. Ace High Bessie						
+Mesaba Honor's Betty	Jr2	250	Oct	501	31	6062	304
+Mesaba Honor's Cecile	Jr2	304	Oct	376	24	6633	310
s. Foremost High Honor 4th	d. Ace High Cecile						
+Mesaba Honor's Delores	Sr2	292	Oct	124	6	4626	214
s. Foremost High Honor 4th	d. Ace High Delores 2d						
+Mesaba Honor's Elsie	Sr2	8	Oct	300	8		
s. Foremost High Honor 4th	d. Ace High Elsie						
Mesaba Honor's Juliette	Sr2	365	Oct	328	19	6952	355
+Mesaba Honor's Rose	Sr2	48	Oct	845	37	1375	61
s. Foremost High Honor 4th	d. Ace High Rose						

CHEEK, NEWMAN, STATION CAMP FARM, HENDERSONVILLE, TENN. ARHT

*Belmont View Patricia	6	162	Dec	939	50	5295	332
*Braye Island Royal Favor	Sr3	103	Dec	940	47	5382	152
*¶Klondike Kleopatra	10	119	Dec	1194	62	5152	285
*Sky Brook Rose Maxim's Bell	Jr4	162	Dec	862	54	5481	300
Station Camp Co-Ed	Sr2	162	Dec	919	50	5325	290
*¶Station Camp's Amelia	7	92	Dec	1084	58	3614	180
+Station Camp's Cassie	Jr2	305	Nov	179	13	7392	445
*Station Camp's Elaine	Jr4	14	Dec	901	44	6396	311
*Station Camp's Fawn Girl	Sr3	162	Dec	736	40	5244	287
*¶Station Camp's Linda	Jr4	76	Dec	1573	71	3603	184
s. Sky Brook Rose Maxim's Ross	d. Idlehour's Norma						
Station Camp's Lucky Rose	Jr3	143	Dec	921	52	5120	259
*Station Camp's Norma	9	81	Dec	1353	76	3940	204
*Station Camp's Rena	Jr3	79	Dec	1200	55	3152	138
s. Sky Brook Rose Maxim's Ross	d. Idlehour's Norma						
+Station Camp Winkie	Sr2	290	Nov	496	37	6840	333
*Sunshine's Lucky Nettie	9	161	Dec	1062	62	6970	374

CHESNUT, WEBB & SONS, BEECHWOOD FARM, GAYLESVILLE, ALA. ARHT

Beechwood Benjamin's Cathern	Jr2	238	Dec	646	35	6651	286
Beechwood Prophet's Bobolink	Jr2	303	Dec	656	37	5116	253
Beechwood Prophet's Daffodil	Sr2	223	Dec	618	37	6100	305
Beechwood Prophet's Flame	Jr2	172	Nov	560	33	4139	211
Beechwood Prophet's Hazel	Sr2	101	Dec	796	46	2963	154
Beechwood Prophet's Star	Sr2	323	Dec	496	30	7802	411
*Riegeldale Emory's Flame	7	351	Dec	721	42	10842	536

§CLARK, WILLIAM C., QUARRY VALLEY FARMS, LAHASKA, PA. ARHT

*+Amethyst of Quarry Valley	5	305	Dec	24	1	8402	493
*+Quarry Valley's Angel	Jr3	167	Dec	606	36	4670	252
+Quarry Valley's Annetta	Sr2	305	Nov	30	2	9691	537
*+Quarry Valley's Aquamarine	7	305	Nov	124	7	7316	371
*+Quarry Valley's Connie	Sr3	80	Dec	1028	43	2751	131
s. Riegeldale King's Lad	d. Quarry Valley's Cornelian						
*+Quarry Valley's Erma	Jr4	129	Dec	690	35	4131	191
Quarry Valley's L. Aquamarine	Sr2	361	Aug	207	13	7650	398
*+Quarry Valley's L. Aquamarine	Sr3	73	Dec	1127	55	2732	156
s. Riegeldale King's Lad	d. Quarry Valley's Aquamarine						
*+Quarry Valley's Lena	Jr3	137	Dec	739	37	4010	210
+Quarry Valley's L. Jade	Jr2	305	Nov	25	1	6350	368
+Quarry Valley's L. Pretty	Sr2	305	Dec	153	9	8287	413
*+Quarry Valley's M. Amber	6	96	Dec	1435	76	4317	232
*+Quarry Valley's M. Lazuli	Jr4	48	Dec	1013	53	1484	76
s. Rockingham Monitor	d. Quarry Valley's Lapi's Lazuli						
*+Quarry Valley's Monitor's Jade	Sr4	265	Dec	603	37	8147	428
+Quarry Valley's Phil's Bobby	Jr2	109	Dec	826	40	3262	145
+Quarry Valley's Sapphire	10	296	Dec	921	41	13064	568
*+Quarry Valley's Snooks	Sr3	162	Dec	753	41	5462	300
+Quarry Valley's Son's Christy	Jr2	76	Dec	589	27	1557	81
s. Bethany Royal Son	d. Quarry Valley's Chrystal						
+Quarry Valley's Son's Lil	Sr2	97	Dec	565	27	1952	96
+Quarry Valley's Son's Pegity	Jr2	144	Dec	669	29	3950	176
+Quarry Valley's Son's Sue	Jr2	282	Dec	404	29	7104	392
*+Quarry Valley's Spinel	8	305	Dec	763	38	11857	552
*+Quarry Valley's S. Sandy	Jr3	305	Nov	496	26	9824	492
+Quarry Valley's Stella	Sr2	108	Nov	550	31	2536	126
*+Quarry Valley's Suma	6	238	Dec	696	38	8256	436
+Quarry Valley's V. Eva	Jr2	184	Dec	595	36	4487	239
*+Quincy Mahomet Water Lily	11	305	Dec	359	17	11637	551

§CLARK, WILLIAM C., MR. & MRS., QUARRY VALLEY FARMS, LAHASKA, PA. ARHT

*+Quarry Valley Lad's Blonda	6	60	Dec	1202	56	2208	112
s. Riegeldale King's Lad	d. Quarry Valley's Bloodstone						
*+Quarry Valley's May	Jr3	305	Dec	79	4	8405	442
*+Quarry Valley's Maybe	Sr3	139	Dec	1017	47	5189	229
*+Quarry Valley's Theresa	Jr3	382	Dec	510	30	8378	468

CLEARY, J. NORMAN, GREENSBORO, N. C.

¶Arlo Maxim's Sue	Sr3	216	Nov	540	30	5789	277

§CLEMENTE, ANTHONY, MANNINGTON CREEK FARMS, SALEM, N. J.

+Mannington Creek Ada	Jr4	305	Nov	6		9089	419
+Mannington Creek Aster	Jr2	292	Nov	639	36	9131	432
+Mannington Creek Gloria	Jr2	305	Sep	13		7333	406
*+Mannington Creek Helena	5	227	Nov	894	39	8643	380
*+Mannington Creek Lady	7	202	Nov	859	44	8009	352
+Mannington Creek Lilly	Jr2	305	Aug	376	19	8630	451
+Mannington Creek Melba	Jr2	302	Oct	507	27	9384	436
*+Mannington Creek Myrtle	5	225	Nov	762	43	8009	352
+Mannington Creek Nellie	Sr3	280	Oct	423	23	7620	380
+Mannington Creek Paula	Jr2	38	Nov	985	45	1240	57
s. Langwater Patriarch	d. Mannington Creek Pauline						
*+Mannington Creek Regina	Sr4	231	Nov	644	31	8606	390
*+Mill Creek's Lilac	9	231	Nov	707	43	8541	433

COKER'S PEDIGREED SEED COMPANY, HARTSVILLE, S. C. ARHT

+Belmont View Ned's Pollyann	6	82	Nov	786	36	2548	142
s. Quail Roost King Ned	d. Creamelle of Belmont View						

¶Clear View No-Max Cecelia	Jr2	305	Oct	511	28	9266	450
+Coker Anthony's Amelia	Sr2	38	Nov	1129	43	1396	53
s. Riegeldale Mck Anthony	d. Clear View Prince's Lassie						
*¶Coker Butterfat Rose	Sr3	298	Oct	638	29	11365	548
*¶Coker Holliston Grape	Sr4	133	Nov	881	41	4935	230
+Coker Holliston Iris	5	40	Nov	1059	47	1356	60
s. Coker Butterfat Holliston	d. Coker Sweet Calendar						
*¶Coker King Silver Fairy	7	131	Nov	787	33	4517	195
*¶Coker Maxim's Ada	Jr3	85	Nov	1317	71	4130	231
s. Clear Springs' Prince Foremost	d. Coker Holliston Ray Silverine						
+Coker Maxim's Francine	Sr2	70	Nov	1175	57	2875	150
s. Clear Springs' Prince Foremost	d. Coker Fancy King's Helen						
+Coker Maxim's Levity	Sr2	80	Nov	876	48	2702	140
s. Clear Springs' Prince Foremost	d. Coker Peerless Elta						
*+Coker Mck Carnation	Jr3	87	Nov	653	48	2758	141
s. Riegeldale Mck Anthony	d. Coker Beautiful Ione						
*+Coker Mck Levity	Jr3	69	Nov	1156	58	2803	142
s. Riegeldale Mck Anthony	d. Fairlawn L. Elta						
+Coker Mck Margie	Jr3	116	Nov	782	38	3777	172
s. Riegeldale Mck Anthony	d. Coker Noble Margie						
+Coker Mck Princess Pat	Jr3	30	Nov	1141	48		
s. Riegeldale Mck Anthony	d. Clyburn Emma's Julia						
+Coker Mck Queen	Jr3	24	Nov	999	42		
s. Riegeldale Mck Anthony	d. Coker Silver Duchess						
*¶Coker Noble Sweetheart	6	211	Nov	1015	47	9640	442
¶Coker Steadfast Countess	Sr3	275	Nov	767	45	10295	522
+Prince Foremost's Actress	5	80	Nov	877	41	2517	124
s. Clear Springs' Prince Foremost	d. Croandaile's Valor's Actress						

§CONN, J. DONALD, BROOKVALE FARM, RED LION, PA. ARHT

*+Brookvale Della	6	300	Dec	152	7	9001	346
+Brookvale Flower	Jr3	275	Nov	350	23	6352	349
*+Brookvale Fully	Jr4	48	Dec	1289	59	1847	86
s. Roughwood Adroit	d. Brookvale Sally						
+Brookvale Gold	Sr2	174	Dec	641	29	4338	184
+Brookvale Golden Susan	Sr2	238	Dec	499	24	5191	225
+Brookvale Heaven	Jr2	105	Dec	754	35	2339	103
+Brookvale Helicopter	Jr2	101	Dec	684	31	2358	103
+Brookvale Helma	Jr2	130	Dec	481	24	1964	97
+Brookvale Hetty Lou	Jr2	45	Dec	1054	49	1408	66
s. Roughwood Adroit	d. Brookvale Betty Lou						
+Brookvale Holly	Jr2	213	Dec	534	29	4709	213
+Brookvale Hope	Sr2	153	Dec	847	38	4591	186

§CONNECTICUT, UNIVERSITY OF, STORRS, CONN. ARHT

+Beletta Betsy Storrs	Sr3	231	Oct	346	16	7325	286
+Betty Beula Storrs	Sr4	300	Oct	193	9	11438	499
+Blooming Beauty Storrs	7	144	Nov	931	46	5664	256
+Caroline Carmen Storrs	Sr3	233	Oct	472	25	6441	309
+Cassie Cerise Storrs	7	284	Oct	229	11	13046	519
*Charming Clara Storrs	Jr3	365	Oct	70	3	9286	424
*Clarice Coral Storrs	8	201	Nov	583	28	6903	343
+Cornelia Calla Storrs	Jr2	162	Nov	789	31	5308	210
+Flora Fickle Storrs	Sr3	181	Nov	763	43	6629	338
+Gardenville Donna Lotus	Sr4	123	Nov	937	44	4419	205
+Gunsight Kali	Jr2	306	Oct	45	2	6906	335
+Gunsight Kali	Jr3	14	Nov	434	23		
s. Foremost Royal Valor 13th	d. Princess Oasis of Maple Shade						
*Gwynllan Hermit's Verve	Jr3	235	Oct	372	19	5508	229
+Happyholme Regal Susette	Jr3	272	Nov	300	17	7932	395
*+Lindy Lila Storrs	Jr4	28	Nov	1137	50		
s. Gardenville King's Royal	d. Gardenville Autocrat's Lila						
*+Maple Lane Designer Genevieve	6	235	Oct	683	34	8989	367
+McDonald Farms Ideal Kimelda	5	305	Nov	296	16	6569	290
s. McDonald Farms Ideal	d. McDonald Farms Imelda						
*Pharos Indenture's Bessan	Jr4	359	Nov	440	26	10421	527
+Sandra Spooky Storrs	5	66	Nov	1600	58	3349	138
s. McDonald Farms Ferdinand	d. Spooky Surprise Storrs						
+Sanka Sandra Storrs	Jr3	13	Nov	424	15		
s. McDonald Farms Jeweler	d. Sandra Spooky Storrs						
+Silken Sally Storrs	5	91	Nov	1268	56	3868	177
+Sultana Supreme Storrs	Jr2	76	Nov	635	38	1776	88
+Wychmere Clarette	5	259	Nov	796	48	9092	440

CONOVER, CLIFFORD L., CONOVER'S HIGHTSTOWN GUERNSEY DAIRY, HIGHTSTOWN, N. J.

Bob's Victoria of Mercer	Jr2	29	Oct	1068	45		
s. Cavalier's Bob of Mercer	d. L. O. K.'s Victoria of Mercer						
Cavalier's L. Pride of Mercer	Sr4	42	Nov	1646	76	2239	102
s. Gold King Cavalier of Mercer	d. Lad's O. K. Pride of Mercer						
Cavalier's Queen of Mercer	Jr4	303	Nov	643	44	10208	599
Commander's Betty of Mercer	Jr3	81	Nov	1553	80	4782	244
s. Commander of Mercer	d. Otto's Gold Betty of Mercer						
Commander's Daisy of Mercer	Jr2	89	Nov	1207	60	3357	176
s. Commander of Mercer	d. Otto's Daisy of Mercer						
*Commander's Victress of Mercer	Sr4	177	Nov	1166	76	6253	481
*King's Anita of Mercer	7	331	Nov	1125	69	16433	693
King's Belle of Mercer	Jr4	200	Nov	1386	73	10171	510
*Lad's Hope of Mercer	9	58	Nov	1071	66	3991	145
s. Glenburnie Golden's Lad	d. Otto's Hope of Mercer						
Mars' Lassie of Mercer	Jr2	227	Nov	1030	46	8111	357
Otto's Daisy of Mercer	8	78	Nov	2001	93	5082	231
s. Glenburnie Otto	d. O. K.'s Hiland Daisy of Mercer						

CONOVER, CLIFFORD L., MR. & MRS., CONOVER'S HIGHTSTOWN GUERNSEY DAIRY, HIGHTSTOWN, N. J.

Cavalier's Iris of Mercer	Jr4	237	Nov	995	57	10059	543
King's Cinderella of Mercer	Sr2	365	Nov	165	10	14582	769
King's Doloris of Mercer	Jr3	273	Nov	922	53	10375	576
King's Walie of Mercer	Jr3	329	Nov	914	49	13358	710
Lad's O. K. Maggie of Mercer	6	245	Oct	1091	70	12029	676
*Lad's Rose of Mercer	8	183	Nov	1570	88	9478	476
*Lad's Wallie of Mercer	6	213	Nov	1266	76	12778	686
*L. O. K.'s Wallie of Mercer	5	184	Nov	1444	78	9329	480
Mars' Viola of Mercer	Jr2	339	Nov	826	51	11168	611
*R. F.'s Highlander's Ella	Sr3	330	Nov	944	60	9066	519
Royal's Wallie of Mercer	Jr2	395	Dec	82	4	13115	592

§DEALY, RAY, EST., "LAND o'DREAMS," BOW, WASH. ARHT

+Land o'Dreams Don's Gloria	Jr2	306	Nov	107	6	7943	445
+Land o'Dreams King's Midget	Sr2	305	Oct	462	27	7599	389
*+Land o'Dreams King's Mistress	Jr4	305	Nov	180	9	8898	440
Land o'Dreams King's Rose	Jr2	356	Oct	497	28	8780	415

§DEALY, ROSS, "LAND o'DREAMS," BOW, WASH. ARHT

+Land o'Dreams Prince's Juanita	Sr2	305	Oct	889	37	9682	444

§DEETER, JANICE, GREEN VILLA GUERNSEY FARM, GREENVILLE, OHIO. ARHT

*+Arrus Honey Clara	Sr3	82	Nov	905	38	2887	117
s. Langwater Honey's Onward	d. Franchester Fair Clara						

*Greenlee Farms Alma Jr3 364 Nov 185 12 8061 406
+Green Villa's Ph. Vanice Jr2 132 Nov 598 29 3292 134

§DEETER, VIRGIL P., GREEN VILLA GUERNSEY FARM, GREENVILLE, OHIO.
ARHT
*+Greenhaven Bonnie 5 305 Nov 417 20 7999 373
*+Green Villa's Bernice Jr4 91 Oct 1297 61 4136 175
+Green Villa's Ph. Cathie Jr2 217 Nov 561 24 5542 228
Green Villa's Ph. Margaret Jr2 365 Oct 294 13 7049 323
+Green Villa's Ph. Yvonne Jr2 101 Nov 467 24 1940 91
s. Lone Pine Pharaoh d. Yvonne W. of Maple Cluster
+Way-Ellen Farms Noranda Jr2 64 Nov 832 36 1699 87
s. Meadow Lodge King's Gallant d. Way-Ellen Farms Lovely Nellie
*+Wilburetta Flossie Jr2 305 Sep 348 19 6627 320
+Windy Heights Rosella 5 217 Nov 510 25 5213 235

DENACI, EDWARD, FEATHERBED FARM, HOPEWELL, N. J. ARHT
*+Cowanesque Nicely 7 286 Nov 678 35 10200 470
+Delwake Patrica Jr3 206 Nov 819 42 6612 304
s. Two Brooks Tocsin d. Howella's Buelah
+Delwake Tocsin's Letitia Jr2 150 Nov 702 38 4135 202
*+Dusty's Donna of Monterey Jr3 43 Nov 1377 63 1868 86
s. Langwater Stardust d. Peerless Emblem's Donna
*Dusty's Josy of Monterey Jr3 248 Nov 711 30 10325 498
*+Featherbed Pepper Lassie Sr3 66 Nov 1374 60 2973 129
s. Langvalley Pepper d. Featherbed's Adelaide M.
+Featherbed's Dorothy Sr2 305 Oct 117 5 8416 442
*+Featherbed's Karen Jr4 26 Nov 1029 52
s. Glenburnie Cavalier d. Howella's View Bettie
*+Featherbed's Lady Blanche 5 120 Nov 925 48 4121 196
s. Glenburnie Cavalier d. Featherbed's Teresa D.
*+Featherbed's Madelaine Sr3 304 Nov 448 22 7849 355
+Featherbed's Oberon Melba Jr2 140 Nov 671 36 3634 179
s. Butterfat Oberon d. Basquaerie Maid Melba
*+Featherbed's Teresa D. 6 305 Aug 157 6 11961 547
*Grayce Farms Primrose's Meriam Jr2 274 Nov 568 26 7136 331
+Monterey Cherubim Sr2 154 Nov 794 45 4593 261
*+Pequea's Steadfast Ada Sr3 299 Aug 713 34 9038 436
+Ratcliffe Manor Penny Sr2 305 Oct 293 17 8865 468

§DIETRICH FARMS, INCORPORATED, FARM NO. 1, BREMEN, IND. ARHT
*+Owen's Place Admiral's Molla 6 195 Nov 885 51 10063 453
*+Owen's Place R. K. Nina Jr3 239 Nov 369 19 6704 318
+Owen's Place Royal's Eaglet Jr2 296 Nov 308 20 6750 350
+Owen's Place Royal's Girl Jr2 262 Nov 457 31 5522 310
+Owen's Place Royal's Phyllis Sr2 260 Nov 660 43 7702 396

§DIETRICH FARMS, INCORPORATED, FARM NO. 2, BREMEN, IND. ARHT
+Owen's Place Ptolemy's Birdie Sr2 283 Oct 526 29 7106 353
+Owen's Place Ptolemy's Hanna Sr2 232 Nov 834 43 7174 343
+Owen's Place Ptolemy's Rose Sr2 13 Nov 443 21
s. Sun-Blest Farms Ptolemy d. Kenfleur's Princess Primrose
*+Owen's Place R. K. Mertie Jr4 228 Nov 511 29 8029 398
+Owen's Place Royal's Artlesa Sr2 193 Nov 901 50 7204 346
*+Owen's Place Royal's Gertie 8 223 Nov 995 51 9369 438
+Owen's Place Royal's Liza Jr2 140 Nov 833 42 4761 213
+Owen's Place Royal's Minuet Sr2 57 Nov 1122 59 2358 113
s. Pine Manor King's Royal d. Owen's Place Admiral's Mamie
+Owen's Place Royal Zula Sr2 187 Nov 540 29 4714 234

DINSMORE DAIRY COMPANY, DINSMORE, FLA. ARHT
*Bayville Maxprint Gladine Sr4 40 Nov 1209 53 1524 66
s. Fairlawn Maxim's Imprint d. Bayville Lusty's Gladine
*Brookvale Elaine 5 60 Nov 1481 56 2866 107
s. Blakeford Slogan d. Brookvale Agnes
*Dinsmore Coay 5 365 Nov 374 21 12361 613
*Dinsmore Empress June Jr4 365 Oct 524 25 10371 456
*Dinsmore Empress Virginia 5 105 Nov 1150 49 4510 169
s. Bournedale Ace's Sovereign d. Dinsmore Maxmost Virginia
+Dinsmore Faymax Aurelia Jr2 215 Nov 496 26 4506 222
Dinsmore Faymax Bertie Sr2 58 Nov 760 31 1476 60
s. Fayroyal's Maxim d. Dinsmore Empress Bertha
Dinsmore Faymax Delia Sr2 102 Nov 756 34 2618 114
*Dinsmore Faymax Fanchon Sr2 130 Nov 913 42 3952 182
Dinsmore Faymax Frisky Sr2 36 Nov 766 34 882 40
s. Fayroyal's Maxim d. Dinsmore Medico Frissy
+Dinsmore Faymax Jane Sr2 80 Nov 404 19 1291 52
s. Fayroyal's Maxim d. Dinsmore Maxmost Jana
Dinsmore Faymax Josephine Jr2 93 Nov 673 32 2241 90
Dinsmore Faymax Pepper Jr2 261 Nov 731 36 7924 347
+Dinsmore Faymax Ruthy Jr3 199 Nov 435 21 3917 176
+Dinsmore Faymax Tot Jr2 285 Nov 392 20 5324 240
+Dinsmore Garfield Alyssum Sr3 305 Oct 390 19 6663 308
+Dinsmore Garfield Bertha Jr3 305 Oct 95 4 5180 233
Dinsmore Garfield Justine Sr3 341 Sep 109 5 11938 586
*Dinsmore Garfield Kamosa Sr3 226 Nov 945 45 8813 378
*Dinsmore Garfield Monica Jr4 269 Nov 798 39 9427 383
Dinsmore Illustrious Rose Jr2 195 Nov 835 47 6837 328
Dinsmore Jury Zelma Jr2 32 Oct 1025 38 1045 39
s. Dinsmore Juryman d. Dinsmore Royal Zelia
Dinsmore Majestic Dancie Sr2 85 Nov 878 33 2706 89
s. Dinsmore Majestic Rose King d. Butler Island Janice
Dinsmore Majestic Elsie Sr2 86 Nov 879 37 2554 97
s. Dinsmore Majestic Rose King d. Dinsmore Empress Elsa
*Dinsmore Majestic Gilda 8 132 Nov 1432 59 6242 214
+Dinsmore Majestic Idealia Jr3 280 Nov 563 27 6409 299
Dinsmore Majestic Janice Jr2 155 Nov 907 36 5458 190
+Dinsmore Majestic Junie Sr2 69 Oct 591 23 1406 53
+Dinsmore Majestic Linda Sr2 259 Nov 513 21 5811 229
+Dinsmore Majestic Melissa Sr2 186 Nov 631 30 4713 182
+Dinsmore Majestic Secret Jr2 292 Nov 537 24 7164 286
*Dinsmore Majestic Witch Jr3 221 Nov 959 47 6352 347
+Dinsmore Maxmost Eden Sr2 101 Nov 443 19 1655 71
+Dinsmore Maxmost Evaline Sr2 142 Nov 562 27 3072 130
Dinsmore Maxmost Faze Sr2 45 Oct 1036 40 1462 57
s. Quail Roost Maxmost d. Dinsmore Queen Fazia
*Dinsmore Maxmost Flash 6 37 Nov 1110 48 1325 58
s. Quail Roost Maxmost d. Dinsmore Maxmost Gleam
*Dinsmore Maxmost Gerda Jr4 241 Nov 692 39 8808 382
*Dinsmore Maxmost Hortense Sr4 263 Nov 607 34 9340 423
+Dinsmore Maxmost Ilene Sr2 106 Nov 463 24 2054 82
+Dinsmore Maxmost Inez Sr2 278 Nov 465 24 5811 267
+Dinsmore Maxmost Luella Sr3 305 Oct 224 13 6272 314
+Dinsmore Maxmost Lute Jr2 80 Nov 494 23 1480 67
s. Quail Roost Maxmost d. Dinsmore Royal Fife
+Dinsmore Maxmost Marion Sr2 305 Oct 305 15 5906 259
*Dinsmore Maxmost Patty Jr4 290 Nov 701 38 9284 417
*Dinsmore Maxmost Phyllis Sr4 228 Nov 948 46 9592 399
+Dinsmore Maxmost Raye Sr2 297 Nov 421 22 9779 278
**Dinsmore Maxmost Rena Jr4 305 Oct 443 26 9481 459

*Dinsmore Maxmost Sparkle Sr3 346 Nov 563 29 10906 466
Dinsmore Maxmost Valentine Jr2 67 Nov 983 42 3273 98
s. Quail Roost Maxmost d. Dinsmore Mayroyal Victress
*Dinsmore Maxmost Vessie Sr4 250 Nov 608 38 9223 441
+Dinsmore Maxmost Zada Jr3 117 Nov 621 26 2612 103
+Dinsmore Mayroyal Butterball Jr3 305 Oct 308 10 6256 264
+Dinsmore Mayroyal Emily Sr2 191 Nov 576 35 4456 188
+Dinsmore Mayroyal Emlyn Sr2 59 Oct 665 25 1278 49
s. Foremost May Royalty d. Dinsmore Maxmost Emlyn
*Dinsmore Mayroyal Fancy Sr3 46 Nov 1176 47 1785 73
s. Foremost May Royalty d. Dinsmore Queen Fazia
¶Dinsmore Mayroyal Florida Sr2 136 Nov 825 39 3942 180
+Dinsmore Mayroyal Freda Jr3 189 Nov 508 26 4052 186
¶Dinsmore Mayroyal Gertrude Sr2 305 Nov 176 7 8953 345
+Dinsmore Mayroyal Gipsey Sr2 180 Nov 548 26 3863 165
*Dinsmore Mayroyal Irene Jr4 160 Nov 1062 47 5965 243
+Dinsmore Mayroyal Irna Jr2 305 Oct 324 16 6056 261
*Dinsmore Mayroyal Jedetta Jr4 105 Oct 1436 54 4994 175
+Dinsmore Mayroyal Joy Sr2 304 Nov 450 21 6453 280
Dinsmore Mayroyal Katherine Sr2 259 Nov 746 35 7738 328
+Dinsmore Mayroyal Laura Jr2 55 Nov 571 22 1087 43
s. Foremost May Royalty d. Dinsmore Majestic Laurel
+Dinsmore Mayroyal Lynn Sr2 92 Nov 645 28 2025 78
+Dinsmore Mayroyal Maggie Sr2 58 Nov 537 23 1119 48
s. Foremost May Royalty d. Dinsmore Maxmost Magda
Dinsmore Mayroyal Margy Jr3 314 Nov 722 36 10408 412
+Dinsmore Mayroyal Ruby Sr2 93 Nov 527 19 1875 61
+Dinsmore Mayroyal Sophia Sr2 305 Oct 394 19 6671 289
Dinsmore Mayroyal Vess Sr2 198 Nov 899 43 6887 282
+Dinsmore Mayroyal Willow Sr2 206 Nov 457 20 3956 154
*Dinsmore Mayroyal Winnie Sr3 224 Nov 877 47 8991 389
*Dinsmore Mistress Leah Jr4 271 Oct 570 27 10309 424
Dinsmore Mistress Minnie Jr3 275 Nov 792 36 9227 378
*Dinsmore Mistress Prudence 5 74 Nov 1225 49 3104 113
s. Dinsmore Master Max d. Dinsmore Majesty Constance
+Dinsmore Noble Blaze Sr2 102 Nov 515 19 2204 75
+Dinsmore Noble Dainty Jr3 94 Nov 648 26 2121 78
*Dinsmore Noble Daylight Sr3 310 Nov 729 33 12167 487
+Dinsmore Noble Fawn Jr2 93 Nov 593 28 2029 62
Dinsmore Noble Frances Jr2 96 Nov 752 30 2588 88
Dinsmore Noble Gala Jr2 292 Nov 648 36 9449 425
+Dinsmore Noble Geneva Jr3 199 Nov 343 18 3449 153
+Dinsmore Noble Hanna Sr2 193 Nov 562 27 4651 210
+Dinsmore Noble Helen Jr2 198 Nov 379 22 3771 180
+Dinsmore Noble Helga Sr3 206 Oct 517 23 4443 188
*Dinsmore Noble Jedettine Jr3 63 Nov 1199 50 2510 100
s. Quail Roost Noble Yeoman d. Dinsmore Royal Jedetta
+Dinsmore Noble Kathy Sr2 80 Nov 735 31 2062 76
s. Quail Roost Noble Yeoman d. Dinsmore Empress Kamosa
Dinsmore Noble Mamie Jr2 365 Nov 64 4 10859 531
Dinsmore Noble May Sr3 77 Nov 916 36 2264 86
s. Quail Roost Noble Yeoman d. Dinsmore Royal May
*Dinsmore Noble Mayflower Sr3 68 Nov 1191 44 2855 105
s. Quail Roost Noble Yeoman d. Dinsmore Royal May
Dinsmore Noble Rosalie Jr2 72 Nov 907 46 2286 107
s. Quail Roost Noble Yeoman d. Dinsmore Valmax Roselle
+Dinsmore Noble Topsy Jr2 297 Nov 416 19 5769 232
+Dinsmore Noble Victoria Sr2 175 Nov 596 28 4138 177
+Dinsmore No Max Belinda Sr2 133 Nov 501 27 2290 119
Dinsmore No Max Iney Jr3 100 Nov 874 34 3195 112
+Dinsmore Philosopher Elaine Jr2 63 Nov 483 23 1071 49
s. Gayoso L. Philosopher d. Brookvale Elaine
+Dinsmore Piper Layyah Jr2 94 Nov 290 15 1166 50
+Dinsmore Princess Roselle Sr2 305 Nov 61 2 6858 307
*Dinsmore Princess Zenita 5 41 Nov 939 35 1324 50
s. Maxim's Prince Edward d. Dinsmore Valmax Zenoria
*Dinsmore Queen Adelpha 5 301 Nov 750 33 9725 370
*Dinsmore Queen Gail Sr3 227 Nov 909 40 8253 339
*Dinsmore Queen Gertrude Sr4 365 Oct 88 3 15346 562
*Dinsmore Queen Hilda Jr2 305 Nov 227 10 7491 311
*Dinsmore Queen Jule Jr4 46 Nov 1192 57 1734 83
s. Ruayne King's Majesty d. Dinsmore Royal Jule
*Dinsmore Queen Marta Sr3 31 Nov 995 46 1024 47
s. Ruayne King's Majesty d. Dinsmore Proud Marta
+Dinsmore Queen Nola Jr3 178 Nov 517 23 4452 176
Dinsmore Queen Vesta Jr3 365 Oct 732 33 12162 543
+Dinsmore Royal Ballet Jr3 202 Nov 580 26 4682 202
*Dinsmore Royal Fanchette Sr4 335 Sep 101 4 10880 523
Dinsmore Royal Victorine Jr3 106 Nov 837 36 3055 119
*Mapleton's Maxim Connie Sr3 338 Oct 602 25 10737 485
*Skuggek Comet's Ruby Sr3 329 Oct 769 37 10777 496

§DOWNEY, FRED C., WOODSIDE HALL FARMS, WILLIAMSPORT, MD. ARHT
+Woodside Hall Country Naomi Jr3 305 Oct 210 13 6230 308
s. Groton House Countryman d. Woodside Hall Lady Joyce
+Woodside Hall Ideal Nancy Jr3 124 Nov 770 41 4123 171
s. Langwater Idol d. Sonny Boy's Lady Ann
+Woodside Hall Ideal Norma Jr2 275 Nov 476 25 6173 307
+Woodside Hall Ideal Octavia Jr2 70 Nov 663 34 1622 77
s. Langwater Idol d. Woodside Hall Princess Leah
+Woodside Hall Ideal Odeen Jr2 85 Nov 601 31 1811 83
s. Langwater Idol d. Woodside Hall Knollton Hildeen
+Woodside Hall Ideal Old Rose Jr2 33 Nov 949 39 1032 43
s. Langwater Idol d. Woodside Hall Lady Lottie
+Woodside Hall Ideal Olga Jr2 91 Nov 663 29 2239 87
s. Langwater Idol d. Woodside Hall King Faithful
+Woodside Hall Ideal Otelma Jr3 61 Nov 600 28 1275 54
s. Langwater Idol d. Woodside Hall Knollton Irene
*+Woodside Hall Just Marigold Sr4 56 Nov 1212 60 2294 115
s. Woodside Hall Justice d. Bonnibel of Fairland
*+Woodside Hall Lady Lottie Sr4 137 Nov 929 49 5125 246
+Woodside Hall Notion Sr2 114 Nov 669 34 3151 142
s. McDonald Farms Instance d. Woodside Hall Idea
*+Woodside Hall Princess Leah 5 122 Nov 965 46 4678 200
*+Woodside Hall Princess Leta 5 148 Nov 678 39 5690 293
s. Langwater Pete d. Woodside Hall Idea
*+Woodside Hall Romeo's Nanita Jr3 68 Nov 825 40 1907 87
s. Coldspring's B. R. Romeo d. Woodside Hall Lady Kalo

du PONT, JEAN L. A., LISETER FARMS, NEWTOWN SQUARE, PA. ARHT
*Antietam Janie 5 152 Nov 978 51 6011 273
*Caumsett Eastern Barena 5 164 Nov 1117 53 7689 299
¶Franchester King's Laughter Jr2 149 Nov 1046 53 5579 256
¶Liseter Flame's Barena Jr2 105 Nov 1062 43 3755 146
¶Liseter Flame's Bonnie Jr2 181 Nov 859 43 6668 282
Liseter Flame's Donna Sr3 317 Nov 936 59 13576 730
¶Liseter Flame's Elisa Jr2 132 Nov 1085 43 4940 190
¶Liseter Flame's Gloria Jr2 181 Nov 813 43 6094 274
¶Liseter Flame's Holiday Sr2 300 Nov 851 43 10844 481
*Liseter Flame's Jane Sr3 230 Nov 1294 62 11699 491

Lisster Flame's Larkspur	Sr2	292	Nov	934	51	10370	505
¶Lisster Flame's Milkmaid	Sr2	53	Nov	1569	67	2665	119
*Lisster Flames Regina	Sr3	361	Nov	717	49	14305	708
*Lisster Hardfast's Sunshine	9	365	Nov	800	50	13258	684
*Lisster Honorable Gem	6	319	Nov	778	52	12418	633
*Lisster Honorable Nell	6	290	Nov	987	55	11977	575
*Lisster Noble Belle	Sr3	344	Oct	609	37	11943	599
¶Lisster Noble Corona	Jr2	375	Nov	635	36	8312	407
¶Lisster Noble Eclipse	Jr2	386	Nov	494	29	7751	369
¶Lisster Princess Buttercup	Jr2	100	Nov	1215	56	4349	177
Lisster Princess Mayola	Jr2	252	Nov	762	33	8216	344
¶Lisster Romulus Sunlight	Jr2	125	Nov	1088	46	4749	194
¶Lisster Royal Fairy Belle	Jr2	91	Nov	1122	62	3561	167

DUTTON, EVERETT J., MISTYDALE FARM, GONIC, N. H. ARHT

¶Daisy May's Phyllis	Jr2	295	Nov	543	28	8655	374
¶Great Spring Bluebell	6	240	Nov	755	37	8598	385
**¶Great Spring Topaz	9	167	Nov	853	46	6903	363
**¶Great Spring Trixie	9	305	Nov	489	25	10911	492
**¶Mistydale Lovely Lady	Jr4	126	Nov	673	37	3807	191
¶Mistydale Trinka	Jr3	305	Nov	209	8	8754	348
¶Rose Lawn Cleo's Protooee	Sr3	305	Nov	523	29	11228	547

DUTTON, LAURA F., MISTYDALE FARM, GONIC, N. H. ARHT

**¶Foreman's Auburn Girl	8	305	Sep	319	21	11417	541
**¶Foreman's Auburn Girl	8	30	Nov	1287	62		
s. Catamount Foreman	d. Danny's Auburn Lass						
**Mistydale Lady Delphinium	Sr3	175	Nov	630	38	5726	291

§DYNES, GEORGE M., RIVERVIEW FARMS, MOUNT VERNON, WASH. ARHT

*+Buck-Mor Dimple	8	270	Nov	847	37	10890	548
*+Buck-Mor Madell	10	153	Nov	756	34	5333	240
*+Cedarcroft Master's Honey	Sr4	240	Nov	675	34	9677	490
*+Cloverleaf Rose's Bonita	8	82	Nov	955	47	3057	161
+Price's Golden Mazie	Sr2	82	Nov	725	42	2117	122
s. Flying Horse Master's Phil	d. Mazie of Chicona						
+Riverview Countess Melody	Jr2	305	Nov	513	32	9554	499
Riverview General's Madame	Sr2	337	Nov	735	38	11214	566
Riverview General's Madonna	Sr2	347	Nov	629	35	10941	586
+Riverview General's Mae West	Jr3	243	Nov	901	49	9323	474
+Riverview General's Mary Ann	Jr2	86	Nov	716	37	2243	123
+Riverview General's Musie	Jr3	276	Oct	571	32	8415	435
*+Riverview Lad's Bountiful	Jr3	305	Aug	697	40	11790	613
*+Riverview Lad's Bountiful	Jr4	35	Nov	1650	70	1873	80
s. McDonald Farms Dairy Lad	d. Cloverleaf Rose's Bonita						
*+Riverview Lad's Clementine	Jr3	291	Nov	433	28	8469	479
+Riverview Princess Deanna	Jr2	291	Nov	680	37	9878	439
*+Riverview's Only Queen	6	94	Nov	1348	75	4422	257
*+Riverview's Phyllad Bonnie	Sr4	305	Nov	511	31	10675	573
*+Riverview's Princess Henrietta	7	125	Nov	637	25	4296	168
+Snow Summit Beaulah	Jr2	269	Nov	550	28	6431	307
*+Valley Gem Josie	10	305	Oct	454	22	13502	590

§ELLIOTT, JAMES R., PERKIOMENVILLE, PA. ARHT

+Lucinda's Ann	Jr2	46	Nov	971	51	1451	77
s. Poin-ta-Vue Immigrant's Lad	d. Mike's Lucinda						
*+Prince's Lil of Upson Downs	5	41	Nov	1664	75	2169	98
s. Hill Girt Top Prince	d. Nellie's Lilac of Norwood						
*+Sterlingold Crystelle	7	38	Nov	1469	56	1849	72
s. Coronation Climax	d. Butler Island Fayroyal Betty						

§ELLIOTT, JAMES R. & DOROTHY F., PERKIOMENVILLE, PA. ARHT

+Fashion's Charmer	Sr2	59	Nov	899	44	1773	85
s. Hill Girt Fashion	d. Flying Hill Admirable Charmer						

ELLIS, PATRICIA ANN, DINSMORE, FLA. ARHT

Dinsmore Mayroyal Vern	Jr3	236	Nov	888	49	8684	394

§ELWOOD, ELLIS E., ELWOOD HOMESTEAD FARM, FORT PLAIN, N. Y. ARHT

Keystone Cherub's Glenna	Jr2	243	Jun	366	21	6065	317

§EVANS, DICK, HICKORY HILL FARMS, ASHLAND, KY. ARHT

+Hickory Hill Faith	Jr2	139	Nov	741	32	4106	160
+Hickory Hill Jane 2d	Jr2	148	Nov	461	22	3018	121
+Hickory Hill Nettie	Jr2	305	Nov	402	21	7588	362

§EVANS, JOHN, HICKORY HILL FARMS, ASHLAND, KY. ARHT

+Hickory Hill Betty	6	198	Nov	621	26	5645	229
+Hickory Hill Charming Cavalier	Sr4	305	Oct	128	6	7947	378
+Hickory Hill Dee	Jr2	305	Oct	44	1	7146	300
+Hickory Hill Dianna	Jr3	288	Nov	450	23	7536	332
+Hickory Hill Ethel Lee	Sr3	265	Oct	537	28	8848	373
+Hickory Hill Fluff	Sr4	297	Nov	467	24	9399	444
+Hickory Hill Julie	Jr2	299	Oct	299	16	6377	302
*+Hickory Hill Kamay	5	305	Sep	426	24	8804	436
+Hickory Hill Mandy	Jr2	305	Nov	145	7	10537	434
+Hickory Hill Mary Shaw	Sr2	273	Aug	305	17	5553	282
+Hickory Hill Romance	Sr4	197	Oct	403	12	5392	223
+Hickory Hill Spring	Jr2	304	Oct	519	28	8145	391
+Hickory Hill Valencia	Sr2	219	Nov	577	24	5269	318
+Hickory Hill V. Rosalie	Jr4	305	Oct	149	8	8155	325

§EVANS, JOHN & SON, HICKORY HILL FARMS, ASHLAND, KY. ARHT

+Hickory Hill Penny	Jr2	275	Nov	505	26	6575	269
+Woodside M. Anita	Sr2	269	Nov	487	27	6429	305

§FARNHAM, MEADE & SON, AL-PHINE GUERNSEY FARM, EDGERTON, OHIO. ARHT

*+Al-Phine Carol-Ann	7	100	Nov	1109	57	4536	217
s. Eth-Mead Monarch's Philosopher	d. Carol of Bair's Den						
*+Al-Phine Illustrious Iola	Jr3	91	Nov	1071	54	3723	179
s. Great Oak's Jane's Prince	d. Lad's Iris						
*+Al-Phine Maude's Queen	5	273	Nov	358	19	7201	331
*+Al-Phine Midnight's Ferne	Jr3	39	Nov	1240	72	1555	89
s. Al-Phine Midnight	d. Doris Fay						
Al-Phine Philosopher's Nora	Sr2	300	Nov	466	29	7114	381
*+Al-Phine Rose of Stella	7	175	Nov	906	46	7720	334
+Al-Phine Shane's Alma	Jr2	13	Nov	376	16		
s. Sun-Blest Farms Shane	d. Al-Phine Alma's Amy						
*+Al-Phine Shane's Caroline	Sr2	13	Nov	388	21		
s. Sun-Blest Farms Shane	d. Al-Phine Carol-Ann						
*+Al-Phine Shane's Donna	Jr3	218	Nov	620	32	7528	354
Al-Phine Shane's Jane	Jr2	285	Nov	604	32	8279	391
+Al-Phine Shane's J. Hope	Jr2	138	Nov	703	36	4058	187
+Al-Phine Shane's Lorain	Jr2	16	Nov	466	21		
s. Sun-Blest Farms Shane	d. Al-Phine Philosopher's Larue						
*+Al-Phine Shane's Sunbeam	Jr3	305	Nov	11		6829	354
+Al-Phine Shane's Wanda	Jr2	305	Nov	87	6	6397	351
Al-Phine Shane's Winnie	Jr2	319	Nov	572	32	9011	415
*+Birchwood's Ilia 3d	6	213	Nov	703	42	8619	425
*+Clark's Grandee Valor	Jr4	183	Nov	858	45	7049	326
*+Cooper's Hainy Girl	7	244	Nov	494	34	9121	417
*+Dinna of Al-Phine	5	305	Nov	136	6	9080	389
*Edith of Al-Phine	Jr4	215	Nov	803	30	7461	331
*Haaseland Vagabond's Junette	8	321	Nov	612	31	11091	489
*+Haaseland Vagabond's Rosalin	5	124	Nov	859	39	4345	176
*+Imogene's Ultra Rosalie	12	189	Nov	715	40	5630	296
*+Knapp Spring Peerless Glory	8	97	Nov	1088	51	4107	180
s. Pine Manor King's Peerless	d. Aiert's Glory of Silver Spring						
*+Lookwell Peso's Winsome	6	277	Oct	199	8	11959	457
*+May Rose of Francene	5	315	Nov	667	33	8805	368
+Oberland Valor's Bambi	Sr2	48	Nov	929	42	1527	67
s. Welcome In Chum's Valor	d. Oberland Bambi						
*+Philosopher's Lona of Al-Phine	Jr4	206	Nov	590	35	8406	423
+Rtn's Emerald Levity Rosita	Jr3	36	Nov	1408	62	1679	75
s. Franchester Emerald Ace	d. Valley View Levity Netta						
+Royal Ruby of Fairview	Jr2	296	Oct	280	18	7121	328
*+Sunny Meadows Nonda Lou	8	303	Nov	471	26	8656	402
*Sunny Meadows Supreme Leona	Sr3	272	Nov	741	45	9853	480
*+Valley Set Squire's Rosetta	Jr3	194	Nov	736	40	6150	305
+Way-Ellen Farms Jeannette	Jr2	305	Nov	130	7	10384	460
*+Way-Ellen Farms Jenny	Sr3	67	Nov	1205	56	2848	134
s. Meadow Lodge King's Gallant	d. Way-Ellen Farms Janella						
*+Wychwood Rosa	Jr4	213	Nov	623	41	7515	409

FELTS, BARBARA ANNA, CANDLER, N. C. ARHT

Valkyrie Southern Asia	Jr4	365	Nov	611	34	11866	617

§FLADOES, HARRIET M., MEADOWMERE FARMS, MILWAUKEE, WIS. ARHT

*+Grandvu Royal Model	Jr4	223	Nov	684	39	8113	392
+Meadowmere Abelia	Jr2	305	Oct	24	1	8880	448
+Meadowmere Fen Orchis	Jr2	165	Nov	566	33	4285	206
+Meadowmere Pink	Jr2	274	Nov	512	34	6607	357

§FLORIDA AGRICULTURAL EXPERIMENT STATION, GAINESVILLE, FLA. ARHT

+Florida Rex Heidi	Sr2	305	Nov	61	3	4541	207
+Florida Rex Heiress	Jr2	132	Nov	479	23	2345	107
+Florida Rex Lorine	Sr2	155	Oct	465	24	3548	170

§FOSTER, ROBERT M., FOSTER'S FARM, LANDRUM, S. C. ARHT

+Appin's Nugget Joy	8	121	Nov	905	36	4369	154
s. Appin's Nugget	d. Mary Ellen Joy						
*+Foster's Foremost Maggie	Jr4	169	Nov	679	37	5371	232
*+Foster's Foremost Pearl	Jr3	179	Nov	544	31	4462	212
*+Foster's Maxim Bonnie	Jr3	305	Oct	193	12	7426	366
*+Foster's Maxim Jennie	5	30	Oct	1124	46	1309	54
s. Bryn Du Maxim Dodsworth	d. Mildred of McNaughton Farm						
+Foster's Maxim Medford's Bomby	Jr2	107	Nov	503	29	2418	115
s. Quail Roost Maxim's Medford	d. Montford's Fairmaid Betty						
+Foster's Milford's Mable	Jr2	305	Oct	42	2	6609	303
+Foster's Noble Maid	Jr2	181	Nov	494	30	4175	202
*+Foster's Noble Maxim Mickey	Jr4	75	Nov	1012	44	2593	115
s. Quail Roost Noble Max	d. Mildred of McNaughton Farm						

FOWLER, O. T., GRAND VIEW GUERNSEY FARM, PFAFFTOWN, N. C.

Arden Noble Rose	Sr2	202	Dec	795	45	5569	278
†Arlo Noble's Fairest	Jr2	297	Dec	574	34	6761	347
†Arlo Noble's Gladiola	Jr2	271	Dec	187	10	7381	377
Clear Springs' Majesty's Delora	Jr2	365	Nov	408	24	10151	525
Coldspring's Beauty's Daisy	Sr2	305	Dec	1256	61	8994	439
**Coldspring's Noble's Flossie	Jr3	132	Dec	983	49	4676	212
s. Coldspring's Romulus Noble	d. Coldspring's Beauty's Formosa						
†Grand View Maxim Peach	Jr3	305	Nov	205	13	6637	378
†Grand View Noble Ann	Sr4	271	Dec	725	41	8413	410
**Grand View Noble Rex Charming	Sr4	84	Dec	1309	61	4211	202
s. Quail Roost Noble Maxim	d. Curtiss Candy Rexqueen						
†Grand View Predictor's Lucy	Sr2	115	Dec	755	40	3318	159
s. Grand View Noble Predictor	d. Grand View Noble Lucille						
Grand View Predictor's Star	Jr2	365	Dec	119	7	9102	497
†Grand View Princess Jewell	Jr2	238	Dec	741	40	6485	330
†Grand View S. Joan	Jr2	296	Dec	835	48	8589	428
†Kerr's Foremost NoMax Lass	Sr2	113	Dec	843	40	3476	158
s. Quail Roost NoMax Design	d. Kerr's Foremost Maria						
Knightdale No Max's Magie	Jr2	365	Dec	630	36	10398	511
**Maple Lane Princess Jean	Jr3	245	Dec	818	42	8327	389
**Noble Majesty Rose	Sr3	73	Dec	1097	60	2815	156
s. Grand View Noble Majesty	d. Mobjack Buttermaid						
Shoal Falls Donna Davida	Jr2	360	Dec	648	39	8696	463
†Skuggek Comet Celeste	Sr3	66	Dec	1171	59	2593	137
s. Riegeldale Emory's Comet	d. Banker's Beda						
†Skuggek Comet Ora	Sr2	303	Nov	958	67	11718	653
†Skuggek Noble Carlotta	Jr2	80	Dec	1139	57	3211	157
s. Grand View Noble Heritor	d. Skuggek Comet's Charlotte						

§FOXBOWER, JULIUS W., JUL-MAR FARM, WILMINGTON, OHIO. ARHT

Crown King's Janice	Jr2	214	Nov	806	37	7027	290
+Crown King's Judy	Jr2	305	Nov	138	5	11425	441
*+Crown King's Rita	Jr3	152	Nov	804	35	6045	254
*+Crown Prince's Bunny	Sr4	122	Nov	904	38	4761	183
Crown Prince's June	Jr4	365	Nov	213	10	11167	590
Crown Prince Venus' Tranquilla	5	305	Nov	121	5	12303	628
+Curving Hill Rex's Jane	6	244	Nov	509	29	8125	387

§FRAZIER, LLOYD J., ROUGILLA FARM, ELLSWORTH, MAINE.

+Rougilla Audacity	10	238	Nov	643	31	7608	341
+Rougilla Baroness Dorcas	5	200	Nov	761	40	7958	379
+Rougilla Charming Duchess	6	214	Nov	854	36	8653	359
+Rougilla Lucinda	11	228	Nov	459	25	5379	275
s. Argilla Pretor	d. Cavalier's Lucinda						
+Rougilla P. Bona	Sr3	168	Nov	766	39	5858	291
+Rougilla Peerless Cinderella	Jr4	305	Oct	176	10	7577	378

§FRISBIE, EDDIE, HORSE SHOE, N. C. ARHT

*+Notla Belle's Bula	7	305	Jul	569	29	9010	465

FULLER, HESTER & PARRISH, FULLER FARMS, SHELBYVILLE, IND. ARHT

Emory's Peerless Susie	Jr2	364	Nov	317	30	7878	391
*Fuller Farms Golden Emelia	Sr3	212	Nov	1015	49	9764	429
†Fuller Farms Golden Favor	Jr2	94	Nov	891	42	2899	138
s. McDonald Farms Golden Lad	d. Favorite of Woodside						
Fuller Farms Golden Jean	Jr2	365	Nov	36	2	5376	240
Fuller Farms Golden Mirth	Jr2	307	Nov	264	16	5949	279
*Fuller Farms Golden Nada	Jr3	207	Nov	657	34	8200	359
†Fuller Farms Golden Sapphire	Jr2	25	Nov	735	33		
s. McDonald Farms Golden Lad	d. Sandra of Waterloo						
†Fuller Farms Hope	Jr2	54	Nov	1337	55	2151	94
s. Eagle Valley Daisy's Hassan	d. St. Albans Actor's V Faith						
+Fuller Farms Ilene	Jr2	291	Nov	472	34	6493	296
Fuller Farms Kasablanche	Jr2	133	Nov	723	33	4281	172

*Fuller Farms Kaybelline	Sr2	214	Nov	368	18	6150	251
¶Fuller Farms K. Dolly	Jr2	118	Nov	637	32	3759	123
*Fuller Farms Ke Daisy	Jr3	183	Nov	639	32	6012	270
¶Fuller Farms Ke Trudy	Jr2	50	Nov	743	35	1313	58
s. McDonald Farms Keynoter	d. Grace's Trudy of Twin Locust						
Fuller Farms K. Judith	Jr2	120	Nov	782	42	3776	190
¶Fuller Farms Miss Barbra	Jr2	48	Oct	929	29	1380	49
s. Fuller Farms Mediator	d. Barbra-Lee of Brandywine						
Fuller Farms Miss Casabell	Jr2	230	Nov	410	21	5411	227
Fuller Farms Miss Constance	Jr2	365	Oct	292	19	6769	351
Fuller Farms Miss Exclusive	Jr2	124	Nov	789	40	3814	159
*Fuller Farms Royal Cassie	Jr4	227	Nov	551	28	7552	356
**Fuller Farms Royal Maybelline	5	59	Nov	1413	69	2742	140
s. Tarbell Farms Prince Royal	d. Empress Maybelle of Waterloo						
**Ger-Gar Glamour's Gladys	Sr4	119	Nov	853	39	4004	193
Golden Grange M. Lassus	Jr2	359	Nov	375	22	6705	319
*Guernsey Maid's Cora	Jr4	220	Nov	351	21	7223	342
Heflen's Gertie	5	244	Nov	600	33	7389	352
Heflen's Gloria	Jr2	188	Nov	592	34	5085	235
+Holdridge P. Bloom	Sr2	302	Nov	437	29	6296	314
*Income's Genie	5	37	Nov	1292	73	1566	89
s. McDonald Farms Income	d. Genie S. of Glendale						
Kramer Farms Crystal	Jr2	205	Nov	710	33	6572	284
*Pine Grove Farms Katrina	5	136	Nov	599	33	3981	146
R. F.'s Highlander's Dora	Sr2	365	Oct	171	11	5985	319
Starr Farms Miss Rheba	Jr3	149	Nov	696	38	4404	211
Sunnyside Select Isotta	Sr2	311	Nov	284	14	6590	309
Tarbell Gallant Butter Girl	Jr2	365	Nov	222	12	9358	459

GALLIMORE, L. B., ARLO FARM, GUILFORD COLLEGE, N. C. ARHT

**Arden Colfax Comet	5	130	Nov	948	52	5190	257
s. Riegeldale Emory's Colfax	d. Riegeldale Consummate's Comet						
*¶Arlo Heritor's Lass	Sr4	122	Nov	963	57	4422	233
¶Arlo Heritor's Sally	Jr2	305	Nov	335	22	7463	415
¶Arlo I. Maxim's Susie	Sr2	110	Nov	891	46	3491	162
¶Arlo Maxim's I. Maude	Sr2	111	Nov	982	45	4198	166
s. Bayville Illuminator	d. Mapleton Maxim's Mildred						
¶Arlo Noble's Minnie	Sr2	305	Oct	262	15	7346	376
Arlo Royal Rose	Sr2	365	Oct	116	6	10130	500
Arlo Steadfast Ella	Jr3	122	Nov	1066	55	4613	213
*Beaver Creek Noble Illustrator	5	305	Oct	324	17	8342	440
Beaver Creek Noble Silver	5	340	Nov	246	14	10256	485
*Beaver Creek Noble Susie	6	220	Nov	873	33	6906	290
**Burkeville Tip-Top's Marie	Sr4	122	Nov	1369	55	5642	221
¶Clear Springs' Majesty's Patty	Jr2	63	Nov	706	37	1577	82
s. Riegeldale Emory's Majesty	d. Gippy Princess Jill						
*Clear Springs' Maxim A. Pat	Jr4	130	Nov	986	60	5103	271
*Clear Springs' Maxim A. Susan	7	349	Nov	784	42	14764	707
¶Ellerslie Phil's Lidy	Jr2	63	Nov	829	39	1719	78
s. Klondike Philmost	d. Ellerslie Lydia						
*Fairlawn Hearty	7	337	Nov	973	50	15422	688
*Hollicknoll Maxim Nancy	Sr4	306	Nov	785	50	12021	658
**Hollicknoll Royal Cleo	Sr4	305	Oct	603	27	13601	547
*Ivadale's Christine's Primrose	Sr4	126	Nov	1255	57	5645	241
*Jane of Arden's Polly	8	305	Nov	12		9128	481
¶K A Fairlee's Evelyn	Sr2	305	Sep	205	10	7364	393
¶Kay of River Ridge	Jr2	63	Nov	875	43	1908	90
s. Maxim's Sheik of Grassy Grove	d. Mollyanna of River Ridge Farm						
¶Klondike Premost Red Girl	Sr3	305	Nov	272	15	8629	438
¶Klondike Raider's Estell	Sr2	63	Nov	819	44	1853	98
s. Klondike Hollirader	d. Klondike Premost Estell						
**Lucky Shore	6	287	Oct	982	55	12316	560
¶Majesty's Mamsell Lilac	Sr2	118	Oct	882	46	4033	192
¶Slaty Hill's Nancy	Jr2	79	Nov	953	38	2757	112
s. Pet's Rockford	d. Vania Brewer						

GARDNER, O. MAX, JR., CLECO FARMS, SHELBY, N. C. ARHT

*+Belmont View Laddie's Veronica	Sr4	295	Nov	319	19	6860	339
**+Boxwood's Queen Myra	7	22	Nov	634	32		
s. Quail Roost King Edward	d. Myra of B. R.						
*+Burkeville Tip-Top's Sallie	Jr4	72	Nov	1087	45	2672	115
s. Klondike Hollimost's Top-Top	d. Jonathan's Sallie						
*+Clear View Felicia	6	193	Nov	534	27	6218	287
+Cleco Baronese Elizabeth	Jr2	44	Nov	812	32	1146	46
s. Fonda's Charmer of South Lawn	d. Rolling Hills Golden Glory						
+Cleco Marquise Elizabeth	Sr2	50	Nov	683	34	1099	55
s. Tarbell Farms Peerless Caesar	d. Maxim's Foremost Rosie						
Cleco Princess Elizabeth	Jr2	365	Nov	129	6	6510	336
*+Eagle Nest Maxim Alice	7	161	Nov	462	25	3672	160
s. Croasdaile's Maxim's Roy	d. Fox Dean's Belfield						
*+Guernadel Noble Ruth	Jr3	76	Nov	777	40	2215	114
s. Quail Roost NoMax Raider	d. Guernadel's Dolly Rosebud						
*Guernadel Princess Fern	Jr4	348	Nov	317	16	11474	685
*+Hazelwood's Slipper	Sr4	305	Nov	31	1	9150	417
*+Idlehour's Marigold	6	105	Nov	825	38	3534	158
s. Rose Maxim	d. Betty Laurel Kay						
*+Maxim's Jewel of New River	8	122	Nov	736	38	3715	180
*Maxim's Nancy of Grassy Grove	9	287	Nov	592	26	10128	452
*+Maxin's Patience of New River	8	162	Nov	636	32	4983	226
*+Rolling Hills Golden Glory	Jr4	71	Nov	892	42	2316	95
s. Midview Majesty's Knight	d. Rolling Hills Pat						
*¶Sunshine's Viscount's Imogene	5	27	Nov	1013	43		
s. Riegeldale Emory's Viscount	d. Magician's Oakhurst Ida						
*+Sunshine's Viscount's Rita	5	46	Nov	961	43	1494	67
s. Riegeldale Emory's Viscount	d. Sunshine's Actor's Rosebud						
*Traxler's Dodsworth Maid	Jr4	348	Nov	44	2	7270	341
**Twin Brook Maxim Bonnie Ann	Sr3	302	Nov	37	2	8281	388
*+Uncle Sam's Blossom	8	246	Nov	369	18	7844	362
+Verne Dale Majesty's Fern	Jr2	305	Sep	125	5	5959	275
s. Quail Roost NoMax Design	d. Kerr's Foremost Florence						
+Verne Dale Majesty's Hazel	Jr2	305	Sep	190	11	5311	294

GAYLORD, E. K., GAYLORD GUERNSEY FARMS, OKLAHOMA CITY, OKLA.

Gaylord Bom's Flower Girl	5	278	Jan	748	39	8731	393
*Gaylord Bom's Juno	6	246	Jan	901	49	10485	477
*Gaylord Honor's Fame	Sr3	365	Dec	237	16	9606	496
Gaylord Husky's Amethyst	Jr3	335	Jan	617	41	10743	545
*Gaylord Husky's Bouquet	Sr4	62	Jan	1659	64	3361	133
s. Gaylord's Topsotch Husky of F.	d. New Hope Leader's Blossom						
*Gaylord Moonlight's Beth	Sr3	158	Jan	1499	67	8482	342
Gaylord President's Roberta	Sr4	352	Jan	848	40	13304	555
*Gaylord's Florette	8	312	Jan	1018	62	14497	780
Gaylord's Gay Belinda	Jr2	338	Jan	574	40	8525	453
Gaylord's Gay Primrose	Jr3	323	Jan	745	38	9969	425
Gaylord's Golden Caroline	5	365	Dec	540	28	11313	523
*Gaylord's Golden Lustre	8	292	Jan	740	45	10396	534
Gaylord's K. M. Opal	Sr2	330	Jan	625	36	10475	472
Gaylord's K. M. Tranquil	Jr2	330	Jan	633	42	11122	497
Gaylord's O. K. Ada	Jr2	226	Jan	685	46	7507	340
Gaylord's O. K. Dolores	Jr2	365	Dec	403	31	8985	555
*Gaylord's O. K. Dorcas	Sr3	71	Jan	1355	67	3112	136
s. Gaylord Squire's Honor	d. Gaylord's Golden Dahlia						
Gaylord's O. K. Loretta	Jr2	306	Jan	694	35	8571	402
Gaylord's O. K. Marigold	Jr2	321	Jan	555	33	8321	412
Gaylord's O. K. Priscilla	Sr2	312	Jan	735	42	9280	471
Gaylord's O. K. Victoria	Jr2	262	Jan	643	41	7410	381
Gaylord's Princess Hilda	Sr2	317	Jan	599	39	8315	454
*Gaylord's Princess Pat	Sr3	305	Dec	672	31	13178	558

GIBBS, RONALD E., GIBBS ACRES GUERNSEY FARM, MOUNT UNION, IOWA.

ARHT							
+Gibbs Acres Levity Honey	Jr3	305	Oct	101	5	9082	436

GLOVER, E. S., RIDGELEA FARM, BLUFF CITY, TENN.

McDonald Farms Pre Nice Girl	Jr2	357	Nov	336	17	9158	422
+Pinemont's Lady Bell	6	189	Nov	738	44	5618	271
+Pinemont's Linda Lady	5	244	Nov	608	38	8294	414
Riegeldale Conqueror's Benada	Sr2	316	Nov	310	16	6854	334
Rockwood R. E. F. Cassie	5	318	Oct	461	38	8233	431

GOODMAN, HARVA A., MER-DON'S FARM, LIMA, OHIO. ARHT

*Barbara Lue of Edorah	8	257	Nov	945	47	11850	512
+Bridgeland's Pearl	8	305	Nov	179	9	8545	375
s. Coronation Achievement	d. Bridgeland's Pansy						
*+Cornalia's P. Jeanette	Jr3	305	Nov	9		8358	359
+Mer-Don's Anna	Jr2	114	Nov	495	25	2295	107
*+Mer-Don's Bonnie	Jr4	128	Nov	680	33	3939	178
+Mer-Don's Cinda	Jr2	153	Nov	487	23	2989	135
+Mer-Don's Cinderella	Sr2	305	Nov	56	3	9451	403
*+Mer-Don's Dairymaid	Jr3	305	Oct	45	2	8334	397
+Mer-Don's Daisy	Sr2	305	Nov	118	6	5244	242
*+Mer-Don's Lill	Jr3	305	Oct	13		6955	382
*+Mer-Don's Melba	Jr3	29	Nov	847	38		
s. Norene Fabron	d. Mer-Don's B's Sue						
*+Mer-Don's Myrtle	Sr3	116	Nov	713	33	3675	149
+Mer-Don's Stella	Jr2	259	Nov	473	27	6368	327
*+Mer-Don's Thelma	Jr3	30	Nov	916	42		
s. Norene Fabron	d. Mer-Don's B.'s Tiny						
Mer-Don's Tillie	Jr2	279	Nov	618	31	7858	384
*+Nickel Plate Faithful	6	31	Oct	1440	60		
s. McDonald Farms Royal Supreme	d. Nickel Plate Rosette						

GOODMAN, MERLIN D., MER-DON'S FARM, LIMA, OHIO. ARHT

+Mer-Don's King's Sharon Jean	Jr2	36	Nov	779	31	923	37
s. Norene Haven King	d. Cornalia's Sharon Sue						

GRABOWSKE, LOUIS & LEO, AACHEN FARM, MERRILL, MICH.

+Aachen Farm Anna	Jr2	305	Nov	127	6	5831	254
+Aachen Farm Annabelle	Jr4	66	Nov	710	27	1727	64
s. Annabelle's Country King	d. Fairlawn Annabelle						
+Aachen Farm Rose	Sr4	88	Nov	616	29	2219	92
s. Annabelle's Country King	d. Aachen Farm Daisy						
+Aachen Farm Tillie	Jr2	261	Nov	494	23	6386	273

GRIFFITH, DONLY T., ADENA, OHIO.

+Krantz Heim Royal's Fanny	Jr2	288	Nov	61	3	5458	269

HAAS, ALBERT H., OZARK VALE FARM, ROLLA, MO. ARHT

Ozark Vale Caesar's Connie	Jr2	242	Nov	629	34	7511	381

HAAS, H. W., OZARK VALE FARM, ROLLA, MO. ARHT

*+Fairfields Newport	6	54	Nov	1564	76	3634	138
s. Coronation Cardinal	d. Georgia of Fairfields						
*+Ozark Vale Actor's Daisy	5	305	Oct	57	3	8489	431
*Ozark Vale Althea's Glamorous	5	330	Nov	581	35	7192	399
*+Ozark Vale Caesar's Aleta	Jr3	221	Nov	425	29	6732	368
*+Ozark Vale Caesar's Alta	Jr4	271	Nov	26	1	6590	321
*+Ozark Vale Caesar's Carnation	Jr4	250	Nov	245	14	6396	326
*Ozark Vale Caesar's Glamour	Jr3	318	Nov	537	34	6935	356
+Ozark Vale's Queenie	Jr2	42	Nov	958	40	1319	56
s. River View Raider Boy	d. Queen of Mineral Point						
+Ozark Vale Valor's Julia	Jr2	208	Nov	616	33	6159	277
+Ozark Vale Valor's Lily Ann	Jr2	25	Nov	611	33		
s. St. Albans Blend's Valor	d. Actor's Khasib's Lily						

HAINES-CeBROOK, INCORPORATED, WADSWORTH FARM, GEORGETOWN, MASS.

ARHT							
Wadsworth Beauty's Girl	Jr2	228	Nov	993	47	9185	402
Wadsworth Beauty's Grace	Jr2	228	Nov	807	44	7758	383
Wadsworth Cal's Elite	Jr3	365	Oct	556	32	12428	633
Wadsworth Duane's Fiesta	Sr2	365	Nov	723	39	12782	638
Wadsworth Elmer's Gale	Jr2	265	Nov	889	47	10516	485
Wadsworth Pride's Edda	Sr3	365	Oct	90	5	15343	738
Wadsworth Pride's Esther	Jr3	317	Nov	845	51	11140	593
Wadsworth Pride's Faith	Jr2	286	Nov	1058	59	10643	509
Wadsworth Pride's Fate	Jr2	318	Nov	908	47	11560	541
Wadsworth Pride's Fern	Sr2	305	Nov	981	44	11170	463
Wadsworth Pride's Fiona	Jr2	228	Nov	984	52	8392	415
Wadsworth Pride's Flirt	Jr2	355	Nov	584	30	10812	472
Wadsworth Pride's Flower	Sr2	326	Nov	571	30	8416	376
Wadsworth Pride's Gelda	Jr2	60	Nov	1251	58	2475	109
s. Argilla Royal Pride	d. Etna of Muzzey Hill						

HAMMOND, A. B., MR. & MRS., RENABIE FARM, BERRYTON, GA. ARHT

Renable Maximost's Beauty	Jr2	328	Dec	552	33	7728	432
Renable Maximost's Monita	Jr3	308	Dec	686	40	5218	283

HATHEWAY-STEANE CORPORATION, THE, CORONA FARM, SOUTHWICK, MASS.

ARHT							
*Broad Hill Sapphire	7	293	Nov	863	48	11570	539
+Corona's Alert Moccasin	Jr3	51	Nov	861	47	1421	81
s. Corona's Alert	d. Corona's Surprise						
*+Corona's Annabella	Sr2	305	Nov	28	1	6549	361
+Corona's Butterfat Anita	Jr2	120	Nov	667	38	3012	146
+Corona's Butterfat Emerald	Jr2	120	Nov	702	39	3097	155
+Corona's Butterfat Queenie	Jr2	115	Nov	597	31	2730	131
*+Corona's Fay	Jr3	126	Nov	770	40	3973	197
*+Corona's Jeannette	5	140	Nov	895	49	4987	247
*+Corona's Rosette	5	97	Nov	939	47	3303	164
+Corona's Sparkle	Jr2	71	Nov	755	42	1797	94
s. Corona's Prince	d. Corona's Annette						
*+Lewellmond Lady Jane	7	289	Nov	788	48	11851	606
*+Lone Maple Butterfat Marie	9	142	Nov	745	38	4175	196
*+Lone Maple Butterfat Sally Ann	10	30	Nov	1446	73		
s. Butterfat Fashion Noble	d. Lone Maple Butterfat Rosalie						
*+Prospect's Myrtle	8	214	Nov	702	39	7358	361

HAYDEN, ROSALINE B., KITCHENER FARM, BILLERICA, MASS.

Kitchener A. Dorothy	Sr2	61	Nov	1112	48	2259	102
s. Kitchener Almo Levity	d. Kitchener Fashion's Damsel						
Kitchener B. Mamie	Sr2	365	Oct	558	38	10910	677

*Kitchener Fashion's Abagail	Sr4	214	Nov	546	31	7106	359
*Kitchener Fearless Fantasy	5	289	Nov	886	46	13494	630
*Kitchener Flo	8	197	Nov	1301	55	10492	445
Kitchener T. Flovelly	Sr2	365	Oct	331	19	10724	564

§HAYES, R. P., HAYESDALE FARMS, DOTHAN, ALA.

+Appin's Oneita	9	259	Nov	294	16	7027	359
+Blossom Ever	Sr3	261	Nov	336	19	5338	276
+Clear View King's Genius	5	238	Oct	403	26	5686	280

HAYWOOD, T. HOLT, ARDEN FARM, CLEMMONS, N. C. ARHT

+Arden Noble Alice	Jr2	11	Nov	292	14		
s. Quail Roost NoMax Hero	d. Arden Colfax Alacia						
Arden Noble Nan	Sr2	365	Nov	155	7	8120	363
+Arden Noble's Aurelia	Jr2	145	Nov	743	37	3946	187
s. Quail Roost NoMax Hero	d. Arden Colfax Aurelia						
+Arden Noble Vickey	Jr2	17	Nov	407	19		
s. Quail Roost NoMax Hero	d. Arden Maxim F. Vickey						
Arlo Hero's Kate	Jr2	365	Oct	70	4	6553	326
¶Quail Roost Lady Robbie	Jr2	249	Nov	474	29	6120	304

§HEYDT, ERNEST H., MEADOW CREEK FARM, DOWNINGTOWN, PA. ARHT

*Allenby's Villetta	9	251	Nov	410	25	9371	428
*+Meadow Creek's Bachelor Button	7	7	Nov	196	8		
s. Riveredge Alert's Leader	d. Palomar Wilma						
*+Meadow Creek's Dicentra	Sr4	187	Nov	638	29	6575	270
*+Meadow Creek's Eileen	Sr4	7	Nov	190	7		
s. Spar Hill Gem's Duke	d. Flying Hill Country Jessica						
*+Meadow Creek's Estelle	Sr3	106	Nov	868	39	3763	177
+Meadow Creek's Eva	Sr3	305	Nov	249	16	7071	383
+Meadow Creek's Fanny	Jr2	277	Nov	539	30	6953	332
*+Meadow Creek's Fern	Jr3	73	Nov	1063	56	2951	151
*+Meadow Creek's Fernella	Jr3	73	Nov	874	40	2260	108
+Meadow Creek's Fleur-De-Lis	Jr2	305	Oct	303	16	5447	281
+Meadow Creek's Forget Me Not	Sr2	270	Nov	483	26	6417	318
+Meadow Creek's Fuchsia	Jr2	305	Oct	312	16	7971	404
+Meadow Creek's Gaillardia	Jr2	118	Nov	612	29	2703	124
+Meadow Creek's Gay Lady	Jr2	52	Nov	774	30	1304	54
s. Meadow Creek's Brigadier	d. Meadow Creek's Dicentra						
+Meadow Creek's Gentian	Sr2	81	Nov	616	31	1964	93
+Meadow Creek's Ginger	Sr2	68	Nov	712	37	1734	86
s. Spar Hill Gem's Duke	d. Meadow Creek's Bittersweet						
+Meadow Creek's Gladys	Jr2	59	Nov	626	27	1134	47
s. Meadow Creek's Brigadier	d. Meadow Creek's Emily						
+Meadow Creek's Golden Glow	Sr2	50	Nov	727	33	1199	48
s. Riveredge Alert's Leader	d. Sally of Pine Grove						
+Meadow Creek's Goldilocks	Jr2	18	Nov	410	18		
s. Meadow Creek's Brigadier	d. Meadow Creek's Dogwood						
+Meadow Creek's Greenbrier	Jr2	78	Nov	632	32	1774	85

HOLBROOK, DONALD E., ROLLING ACRES FARM, CLARE, MICH. ARHT

+Phil's Prissy of Rolling Acres	Jr2	165	Dec	612	24	3724	130
+Rev's Mabel of Rolling Acres	Jr2	175	Dec	468	21	3748	149
+Rolling Acres Babette	Jr2	305	Oct	11		6336	305
*+Rolling Acres Candice	Sr3	168	Dec	522	22	3973	148
+Rolling Acres Hildegarde	Jr2	165	Dec	603	24	3883	141
Rolling Acres Lydabell	Sr2	365	Dec	329	17	9475	412
+Rolling Acres Marie Lady	Jr2	164	Dec	443	22	2711	125
¶Rolling Acres Patricia Ann	Sr2	305	Sep	112	5	9979	435
+Rolling Acres P. Delightful	Jr2	147	Dec	559	26	2870	117
+Rolling Acres Phil's Blanche	Sr2	77	Dec	821	35	2053	91
s. Woodacres Philosopher	d. Curtiss Candy Levity Blanche						
+Rolling Acres Phil's Inez	Jr2	161	Dec	494	26	3104	137
+Rolling Acres Phil's Lady	Jr2	133	Dec	457	23	2320	103
+Rolling Acres Rev's Aruilla	Jr2	161	Dec	474	24	2982	132
¶Rolling Acres Rev's Barbara	Jr2	184	Dec	534	27	3735	167
+Rolling Acres Rev's Bobby	Jr2	163	Dec	495	30	3173	167
¶Rolling Acres Rev's Faith	Jr2	305	Oct	516	26	8506	370
+Rolling Acres Rev's Nancy Ann	Jr2	161	Dec	549	25	3360	140
*¶Rolling Acres Rev's Pearl	Jr4	245	Dec	643	35	8638	378
+Rolling Acres Rev's Sweet Sue	Jr2	161	Dec	558	26	3417	141

§HOOD, HELEN D., HOOD FARM, DERRY, N. H. ARHT

+Hood Kroft Charlotte Lady	Jr2	18	Nov	454	19		
s. Butterfat Oberon	d. Pine Hill Charlotte						
+Hood Kroft Crescent Lady	Sr2	70	Nov	745	33	1884	84
s. Pine Hill National Formulary	d. Pine Hill Crescent						
+Hood Kroft Happy Lady	Jr2	65	Nov	692	31	1542	69
s. Pine Hill Spaceman	d. Pine Hill Happy Girl						
+Hood Kroft Lady Abigail	Jr2	120	Nov	616	32	2888	135
s. Pine Hill Spaceman	d. Leading Lady of Pine Hill						
+Hood Kroft Lady Anna	Jr2	279	Nov	384	21	6715	312
+Hood Kroft Lady Faith	Jr2	218	Nov	541	28	5393	238
s. Pine Hill Spaceman	d. Pine Hill C. P. Faith						
+Hood Kroft Lady Laura	Jr2	305	Nov	288	14	6845	295
s. Pine Hill Spaceman	d. Pine Hill A. Laura						
+Hood Kroft Lady Marilyn	Jr2	209	Nov	523	25	4664	219
s. Pine Hill Spaceman	d. Ward Acres Marilyn						
+Hood Kroft Lady Protegee	Jr2	86	Nov	800	36	2513	103
s. Caumsett Power House	d. Pine Hill Protegee						
+Hood Kroft Miriam Lady	Jr2	305	Nov	95	5	7058	358
+Hood Kroft Radiant Lady	Jr2	63	Nov	541	27	1312	65
s. Pine Hill Spaceman	d. Pine Hill Radiant						
+Hood Kroft Rose Lady	Jr2	41	Nov	792	36	1066	48
s. Caumsett Airman	d. Pine Hill A. Beauty Rose						
+Pine Hill Donna's Theresa	Sr2	305	Oct	312	19	6399	329

§HORN, IRVIN G., MAPLE SPRINGS FARM, HOWARD, OHIO.

Guerndot Lilac's Rachel	8	365	Nov	15		13252	646
+Maple Spring's Murrell	Jr3	270	Nov	656	39	8478	435
+Maple Spring's Pandora	Sr3	270	Nov	343	17	10813	487

§HORN, JOHN I., MAPLE SPRINGS FARM, HOWARD, OHIO.

+Maple Spring's Anna	Jr3	238	Nov	752	44	9331	495

§HOWARD, S. O., SPLENDOR VALLEY FARM, MUKWONAGO, WIS. ARHT

+Arena's May of Splendor Valley	Sr2	139	Nov	651	32	3400	159
+Boulder Bridge C. Ada	Jr2	354	Nov	443	25	6458	338
+Boulder Bridge Zealous	Jr2	297	Nov	466	26	6926	303
+Buella of Splendor Valley	Jr3	245	Oct	529	25	6698	342
+Corrine's Connie Cay	Jr3	221	Nov	590	34	5571	287
+Debbie's Dale of Summit	Sr3	198	Nov	798	37	6048	252
+Dinah Lasie of Splendor Valley	Sr2	141	Nov	545	24	2916	112
+Liberty's Jessie 2d	6	159	Nov	428	19	4000	178
+Luella of Summit	Sr2	294	Nov	502	26	7286	300
+Peggy of Splendor Valley	Sr2	269	Nov	543	32	8179	375
+Shireen's Melody of Summit	Jr3	53	Nov	958	43	1718	77
s. Champion's Diamond's King	d. Annette's Shireen of Summit						
+Snowdrop of Splendor Valley	Sr3	60	Nov	1351	57	2726	112
s. Shoreland Chedco	d. Gloria of Stone Bank						
+Splendor Valley's Elexis	Jr2	152	Nov	602	31	3491	159
+Splendor Valley's Sprite	Jr2	134	Nov	581	29	3075	129
+Splendor Valley Warrior's Dale	Jr3	133	Nov	521	27	2965	137
+Summit's Coleen	Sr4	267	Nov	258	13	6137	269
+Tippy's Terry of Summit	Sr3	60	Nov	1058	49	2211	99
s. L. D. Africander's Plato	d. Tyla's Tippy of Summit						
+Velta's Onalee of Summit	6	277	Nov	12		9172	416

§HOWELL, H. B., ASTORIA, OREGON.

*+Rogueland Alicia	5	277	Sep	92	4	6940	351

HOWLAND, WESTON, HOWLAND FARM, BRATTLEBORO, VT.

Howland General's Hermosia	Jr2	40	Nov	1106	46	1748	75
s. Flying Horse Melody's General	d. Howland Golden Hermosia						
*Howland General's Lute	Sr3	108	Nov	1160	72	4487	248
Howland General's Moonstone	Jr2	366	Oct	315	19	11565	639
Howland Master's Foxglove	Sr2	12	Nov	422	21		
s. Flying Horse Bandmaster	d. Howland Noble Foxglove						
Howland Master's Innara	Jr2	26	Nov	796	42		
s. Flying Horse Bandmaster	d. Howland Noble's Innara						
Howland Master's Margaret	Sr2	365	Nov	28	1	14189	719
*Howland Master's Martha	Sr3	84	Nov	1368	65	3785	180
s. Flying Horse Bandmaster	d. Howland My Own Hopeful						
Howland Master's Mary	Jr3	275	Nov	945	57	10849	568
Howland Master's Miracle	Jr2	365	Nov	478	30	12327	708
*Howland Noble Gravity	9	365	Nov	511	28	14453	726
Howland Noble Honeydew	Jr2	53	Nov	1003	47	1750	83
s. Green Meads Noble	d. Argilla Honeydew						
*Howland Noble Jareth	6	201	Nov	860	52	12899	700
*Howland Noble Kindness	Sr4	292	Nov	892	42	13838	654
*Howland Noble Lucasta	Sr3	241	Nov	1002	56	10994	536
Howland Noble Mayling	Jr2	225	Nov	896	50	7138	377
Justapiain Rita	Sr4	365	Nov	1374	63	14285	627
*Rockingham Freesia	8	13	Nov	573	28		
s. Rockingham Prince Hollistar	d. Oaks Farm Jessica						

§HUNT, ROBERT L., JR., HUNTLAND FARM, LATTIMORE, N. C. ARHT

*Cedar Pasture Eleanor	5	365	Oct	275	17	10342	489
*+Gay Ann	Sr4	267	Nov	153	7	7504	324
*+Gay Burnette	5	305	Oct	245	17	8767	494
*+Huntland Maxim Connie	Sr3	37	Nov	1140	53	1359	63
s. Sky Brook Rose Maxim's Andy	d. Clear Springs' Clusta						
+Huntland Maxim Hilda	Jr2	143	Nov	664	39	3694	190
+Huntland Maxim Mamar	Jr2	107	Nov	663	32	2708	114
s. Sky Brook Rose Maxim's Andy	d. Gay Mary Martha						
+Huntland Maxim Rosemay	Jr2	110	Nov	827	38	3129	130
s. Sky Brook Maxim's Andy	d. Beaverland's Gay Rosemay						
*+Huntland Maxim Suzette	Sr3	73	Nov	985	47	2646	141
s. Sky Brook Rose Maxim's Andy	d. Gay Sue						
*+Royal Gay Julia	5	239	Oct	24	1	8270	420

§HUNT, ROBERT L., JR. & J. J., HUNTLAND FARM, LATTIMORE, N. C. ARHT

*+Bynum's Sequel Grace	10	49	Nov	1012	49	1638	79
s. Sequel's Line Cavalier	d. Bynum's Grace Grice						
*+Gay Alma H.	Jr4	305	Oct	40	2	8483	471
+Huntland Maxim Laura	Jr2	83	Nov	684	35	2136	105
s. Sky Brook Rose Maxim's Andy	d. Huntland Royal Laura						
*+Huntland Royal Laura	Sr3	238	Nov	373	25	7652	372
*+Lawrence's Lucky Strike Rose	8	41	Nov	1147	55	1520	72
s. Quail Roost Lucky Buck	d. Lawrence's Lucky Linwood Rose						
Merrilea Steadfast Miriam	Sr3	358	Oct	141	6	8218	435
*+Riverview's Helen	5	303	Oct	330	23	7023	363
*Silver King's Susan	6	295	Nov	818	39	10932	492
*+Sycamore Glowing Bettie	Sr4	223	Nov	882	57	9261	514
*+Ward's Juliette	6	55	Nov	1397	67	2556	111
d. Rose Dimple's Holli-Gold	d. Bynum's Sequel Matha						

INDIGO HILL FARM, INCORPORATED, SOMERSWORTH, N. H.

¶Indigo Hill Daffodil	Jr2	305	Sep	183	9	10396	462
+Indigo Hill Dela	Jr2	202	Oct	699	34	5984	272
+Indigo Hill Dew Drop	Jr2	281	Oct	592	32	7535	340
+Indigo Hill Kate	Jr2	161	Oct	700	34	4820	225
+Indigo Hill Nana	Jr3	217	Oct	535	31	6868	305
+Indigo Hill Nora	Jr2	241	Oct	511	29	5862	254
s. Foremost Good Gift	d. Tamworth Nell						
+Indigo Hill Panetta	Jr2	224	Oct	706	37	6357	287
¶Indigo Hill Paula	Jr2	290	Oct	550	27	7715	390
¶Indigo Hill Tiss	Jr2	305	Aug	316	14	9450	417
*¶Jack's Violet	6	305	Jul	257	12	12141	573
*+Steele Hill Elsie	5	286	Oct	599	35	9028	460

§JEFFORDS, W. W., CAROLINA DAIRY FARM, ORANGEBURG, S. C. ARHT

+Carolina Maxim Phoebe	Jr2	305	Oct	389	22	7801	414

§JENKINS, ARCHIE D., SPRING RIDGE FARM, WAUKESHA, WIS.

*+Spring Ridge Jewel	Jr3	153	Nov	715	40	5258	248
*+Spring Ridge Patsy	Sr3	129	Nov	721	39	4341	228
*+Spring Ridge Rhapsody	10	208	Nov	900	37	8219	337
*+Spring Ridge Rhoda	Sr3	159	Nov	780	39	5797	255

§JENKINS, C. L., GOLDEN HILLS FARM, PERU, IND. ARHT

*+Alfacrest's L. P. Sue	5	127	Nov	912	41	4859	214
*+Big Springs Princess Julia	7	183	Nov	1132	48	9814	379
*Brown Farm Deloras	8	315	Nov	568	22	12106	548
*+Commando's Opanline	5	275	Nov	617	32	10339	464
*+Golden Hills A Cosy	Jr4	131	Nov	871	40	4694	206
*+Golden Hills B. Beatrice	Sr3	133	Nov	760	39	4601	203
+Golden Hills Levity Lou	Sr3	275	Nov	446	21	8337	383
*+Golden Hills Mary Charlotte	Sr3	266	Nov	546	33	8356	433
+Golden Hills S. Bernice	Jr2	289	Nov	662	28	9796	405
+Golden Hills S. Betty	Jr2	17	Nov	655	30		
s. Wey Acres Levity Sheik	d. Broadmoor Jewel						
+Golden Hills S. Brenda	Jr2	183	Nov	559	28	4436	198
+Golden Hills S. Doris	Jr2	244	Nov	681	36	6678	306
+Golden Hills S. Margaret	Jr2	133	Nov	558	27	3214	134
+Golden Hills S. Noreen	Jr2	183	Nov	784	39	6371	295
+Golden Hills S. Radient	Jr2	275	Nov	492	25	7133	323
*+Golden Hills S Rose	Jr3	30	Nov	1117	49		
s. Wey Acres Levity Sheik	d. Alfacrest's L. P. Sue						
+Golden Willow Levity	Jr3	303	Nov	578	35	9732	484
*+Leafy Lane Radience	6	228	Nov	370	20	7864	346
*+Leahaven Brilliant	6	299	Nov	457	24	12583	542
*+Normandy Leona Maiden	Jr4	5	Nov	188	11		
s. Pine Manor Coronation Kenfleur	d. Normandy Linda						
*Perego's Sybil	7	365	Oct	361	22	11296	535
*+Rader Neptune's Ruth	Jr4	244	Nov	556	31	8482	414
*+Rosemont Moe	10	149	Nov	1128	57	7311	323

*+Signet's O Edwina	Jr3	268	Nov	516	32	8910	449
+Starr Farm Juan Lassie	Jr2	91	Nov	586	33	2008	104
*+Starr Farm Lucky Rose	5	289	Nov	545	31	10126	483
+Starr Farm Miss Rebecca	Jr2	91	Nov	619	30	2132	98

$JENKINS, C. L. & MOY, JULIUS, GOLDEN HILLS FARM, PERU, IND. ARHT

+Bryn Du Templar's Saucy	Sr3	140	Nov	731	37	5035	214
+Starr Farm Miss Favorite	Jr2	190	Nov	678	36	5717	279
+Starr Farm Miss Jealousy	Sr2	290	Oct	567	38	8443	438

$JENKINS, E. H. & SON, SPRING RIDGE FARM, WAUKESHA, WIS.

+Spring Ridge Favor	Sr2	75	Nov	685	43	2341	110
s. Curtiss Candy Verity Lad	d. Spring Ridge Favorite						

$JENKINS, L. RICHARD, NEW PLYMOUTH, IDAHO. ARHT

+Presitdale Phyl's Celia	Jr3	16	Nov	578	21		
s. Claudesta Phylman	d. Clematis R. of Presitdale						

$JENNINGS, RAYMOND TILLMAN, JACKSONVILLE, FLA. ARHT

Belmont View Brilliant's Belle	Jr2	292	Nov	504	27	6165	311

$JOHNSON, ARNOLD S., MILLINGTON, MD. ARHT

Coronation Majestic's Zandra	Sr2	237	Nov	464	23	5031	236
s. Coronation Melba's Majestic	d. Coronation Zoa						
+Firrenda's Prudence	Jr2	229	Oct	464	24	5383	230
*+Gayhead's Loyal Eva	Jr3	156	Nov	721	35	5350	250
*+Springside Betty	Jr4	115	Nov	758	35	3524	160
s. Coronation Melody Master	d. Springside Levity Ida						
Springside Coronation Ann	5	241	Nov	758	34	9068	376
+Springside Coronation Rose	6	77	Nov	1131	50	3016	135
s. Fra-Mar Coronation Noble	d. Wyebrook Reliant Rose						
+Springside Levity Ida	6	300	Oct	438	26	7974	422

JORDAN, ARDEN O., KADOCKADEE FARM, CONCORD, N. H. ARHT

*¶Kadockadee Annabell	7	101	Nov	1496	64	5330	231
*¶Kadockadee Country Flower	Jr3	254	Nov	390	18	8842	392
+Kadockadee Rascal's Charmeuse	Jr2	115	Nov	617	30	2971	145

$JORDAN, MINA C., KADOCKADEE FARM, CONCORD, N. H. ARHT

+Kadockadee Lilac	Jr2	267	Oct	394	19	4812	206

JORDAN, WILLIAM T., KADOCKADEE FARM, CONCORD, N. H. ARHT

*+Kadockadee Dairymaid	7	195	Nov	893	43	8064	331
+Kadockadee Iola	Sr2	71	Nov	847	38	2084	87
s. Wethersfield Rascal	d. Kadockadee Ileana						
+Kadockadee Laurel Witch	Jr2	125	Nov	561	27	2866	133
+Kadockadee Merry Uranium	Jr3	134	Nov	711	41	4083	204
+Kadockadee Novel Uralee	Jr3	60	Oct	893	39	1754	77
+Kadockadee Rascal's Inkspot	Jr2	122	Nov	610	29	3136	139
*Kadockadee Rascal's Katherine	5	184	Oct	623	24	6752	269
¶Kadockadee Rascal's Mitty	Sr2	254	Nov	754	41	9264	403
*¶Kadockadee Rascal's Muralee	6	187	Nov	768	30	7902	286
+Kadockadee Rascal's Prim	Sr2	103	Nov	664	33	2826	131
*¶Kadockadee Snowdrop	Sr4	256	Oct	807	42	9784	496
+Kadockadee U Kaywitch	Jr3	107	Nov	778	32	3384	122
*¶Kadockadee Uranium B.	7	172	Nov	743	43	6757	331
+Kadockadee Uranium Colleen	Sr2	89	Nov	932	38	2899	116
*¶Kadockadee Uranium Desire	Sr3	234	Nov	719	35	9003	414
*+Kadockadee Uranium Lee	15	159	Nov	773	35	6308	266

$JORDAN, WILLIAM T., JR., KADOCKADEE FARM, CONCORD, N. H. ARHT

+Kadockadee Rascal's Rose	Sr2	100	Nov	751	34	2637	124

$KEMBEL BROTHERS, KEMBEL'S STOCK FARM, RITZVILLE, WASH. ARHT

Aurelia of Meadowdale	7	218	Nov	750	44	7168	372
+Colleen's Sue	Jr3	305	Oct	68	4	8621	502
+Helena of Thousand Springs	Jr3	305	Oct	268	17	8788	452
+Lavonne's Dollie's Special	Jr3	305	Oct	75	5	9006	502
+Maggie of Thousand Springs	Jr2	283	Nov	585	32	6803	354
+Pandora's Daisy Mae	Jr3	305	Oct	486	31	10200	604
+Starlet of Thousand Springs	Jr2	191	Nov	558	33	4869	266

$KERN, ANTHONY J., MR. & MRS. & FRAZIER, LLOYD J., ROUGILLA FARM, ELLSWORTH, MAINE.

+Baroness Supreme of Eden	7	230	Nov	746	37	9441	413

KIMBERLY, JOHN R., ESKDALE FARM, NEENAH, WIS. ARHT

*Actor's Starlight of Falconell	8	365	Nov	462	22	13938	597
*Curtiss Candy Ace's Penelope	5	365	Oct	213	11	15593	676
Eskdale Baron's Billie	Sr2	37	Nov	958	38	1151	46
s. Riegeldale Conqueror's Baron	d. Fair Field Levity Rexanna						
Eskdale Baron's Cornelia	Jr2	91	Nov	941	40	2972	131
Eskdale Baron's Flower	Jr2	57	Nov	973	38	1758	77
d. Riegeldale Conqueror's Baron	d. Eskdale Lad's Blossom						
Eskdale Baron's Hilda	Jr2	32	Nov	801	36	838	38
s. Riegeldale Conqueror's Baron	d. Fanning Fields Maxim Nanette						
Eskdale Baron's Lucy	Jr2	284	Nov	825	42	9137	419
Eskdale Baron's Mabel	Jr2	185	Nov	862	45	5903	266
Eskdale Baron's Moonlight	Sr2	365	Oct	692	40	12142	632
Eskdale Baron's Sophie	Sr2	127	Nov	924	45	4202	180
Eskdale Ben's Flora	Sr2	115	Nov	920	44	3715	166
Eskdale Ben's Penelope	Jr2	307	Nov	544	33	7607	414
Eskdale Ben's Renata	Jr2	301	Nov	518	27	7277	336
+Eskdale Lad's Blossom	Jr4	266	Oct	364	20	5745	282
*Fanning Fields Maxim Nanette	6	171	Nov	850	47	7057	336
*Skyline Triumph's Repose	5	365	Nov	338	22	15375	783

KIMBERLY, JOHN R., ESKDALE FARM, TRYON, N. C. ARHT

*Bonnie Lee Livia of Elm Echo	Sr4	241	Nov	996	48	10811	452
+Brenda of Joining Rivers	Sr3	155	Nov	501	24	4132	202
+Dalton Crystal Lady	5	183	Nov	699	34	5938	265
Eskdale Camille's Josephine	Jr2	299	Nov	886	52	9664	502
*Eskdale Glamor's Grace	5	230	Nov	925	55	10211	493
Eskdale Maxim Anna	Sr2	270	Nov	892	48	10462	527
Eskdale Maxim Annetta	Sr2	174	Nov	958	52	6350	299
Eskdale Maxim Baron's Kathie	Jr2	323	Nov	768	50	10378	575
Eskdale Noah's Favor	Sr2	131	Nov	703	37	3777	176
s. Fanning Fields Maxim Noah	d. Eskdale Lad's Favorite						
Eskdale Noah's Ila	Sr2	143	Nov	1054	59	5709	271
s. Fanning Fields Maxim Noah	d. Corium Maxim's Iola						
*Fairwold King's Princess Pat	5	315	Nov	934	55	12878	701
Grace's Levity	9	156	Nov	1101	56	6495	291
*Kootem Farm Maxim Annette	Jr4	365	Oct	17		13409	653
*Wakefield Sir Walter's Pearl	8	112	Nov	1081	54	4495	218
s. Hillandale Maxim's Sir Walter	d. Hopeworth Pat						

$KINGEN, DARIUS, KINGENDALE GUERNSEY FARM, MUNCIE, IND. ARHT

*+Kingendale Levity's B	Jr3	205	Nov	710	41	7260	358
*+Kingendale Levity's Beth	Sr3	301	Oct	575	29	10846	503
Kingendale Levity's Lew	Jr2	365	Oct	441	23	10594	539
*+Kingendale Sevene	5	291	Oct	716	31	13536	592
*+Lulubell's Nida Kay	9	302	Oct	822	30	14264	577

$KINGEN, DARIUS & SON, KINGENDALE GUERNSEY FARM, MUNCIE, IND. ARHT

*+Fairlawn K. Hedy	7	203	Nov	1117	70	10392	532
*+Kingendale Levity's Sade	Jr3	171	Oct	997	46	7010	338
*+Kingendale Levity's Spot	Jr3	305	Sep	338	18	7707	379

$KLAMFOTH, DONALD L., MAPLE LAWN FARM, CANAL WINCHESTER, OHIO.

*+Ioma of Pena Villa	Sr4	175	Nov	1008	47	7786	335
+Maple Lawn Priscilla Ann	Sr3	104	Nov	800	39	3319	158
+Maple Lawn Rubella	7	153	Nov	764	36	5695	244
+Maple Lawn's Carolyn	Jr2	292	Nov	607	33	9134	445
+Maple Lawn's Craftsman's Bea	Sr2	274	Nov	707	32	9147	356
+Maple Lawn's Ultra Girl	Sr2	297	Nov	529	29	8194	420
+Maple Lawn Victoria	Sr2	305	Nov	271	13	10083	434

$KLINE, CAMELLIA S., MASON-DIXON LINE FARM, HAGERSTOWN, MD. ARHT

*+Dolly of Mason Dixon Line	6	144	Nov	729	41	4432	217
*+Doris of Mason Dixon Line	Sr4	98	Nov	790	37	2986	134
s. Antietam Prince Noble	d. Dolly of Mason Dixon Line						

$KLINE, EARL E., MASON-DIXON LINE FARM, HAGERSTOWN, MD. ARHT

+Babe of Mason Dixon Line	Jr2	96	Nov	701	30	2469	100
s. Antietam Prince Noble	d. Belle of Mason Dixon Line						
*+Belle of Mason Dixon Line	6	198	Nov	528	21	6958	240
+Bety of Mason Dixon Line	Sr2	74	Nov	677	29	1875	80
s. Antietam Royal Dixon	d. Bess of Mason Dixon Line						
*+Florabell of Mason Dixon Line	5	251	Nov	698	39	9089	466
*+Mason Dixon Line Starlene	5	274	Nov	274	13	8016	337
*+Selma of Mason Dixon Line	Jr4	280	Nov	379	20	7976	376
*+Star of Mason Dixon Line	9	95	Nov	1454	55	4742	207
s. Milkmaid's Gold Bond	d. Sady of Mason Dixon Line						
+Suki of Mason Dixon Line	Jr2	75	Nov	981	45	2490	114
s. Antietam Prince Noble	d. Star of Mason Dixon Line						

$KLINE, GLEN M., MASON-DIXON LINE FARM, HAGERSTOWN, MD. ARHT

*+Fairmaid of Mason Dixon Line	5	280	Nov	331	19	8096	379
+Flower of Mason Dixon Line	Sr2	144	Nov	810	39	4575	207
s. Antietam Royal Dixon	d. Fairmaid of Mason Dixon Line						

$KLINE, JENNETTE, MASON-DIXON LINE FARM, HAGERSTOWN, MD. ARHT

+Dorthy of Mason Dixon Line	Jr2	54	Nov	888	37	1593	66
s. Antietam Prince Noble	d. Dottie of Mason Dixon Line						

KNUTH BROTHERS, SPRINGHILL FARM, HOMER, MICH.

*Big Girl Fairlawn	Sr4	295	Oct	1117	51	16268	703
*Cesor Ellton's Peggy	5	252	Nov	579	28	8086	395
*Dutchman's Flora's Pat	Sr3	37	Nov	1401	70	1683	83
s. Lockshore Royal Dutchman	d. Yankee's Flora						
*Dutchman's Goldcup	Jr3	275	Nov	734	33	11889	487
Dutchman's Lillian	Jr2	365	Sep	506	30	9930	490
*Dutchman's Mirth	Jr4	214	Nov	631	33	8360	408
*Dutchman's Rachaeline	5	213	Nov	973	53	8973	435
Dutchman's Stellamaid	Jr2	197	Nov	694	29	7148	330
Hickory Shores Theda	Jr2	318	Nov	640	33	9854	449
La Noce's Goldy	Jr2	296	Nov	807	49	10652	550
McDonald Farms Fore Nana	Jr2	365	Nov	509	30	8885	493
Springhill's Pansy Girl	Jr2	219	Nov	644	32	7062	359
Wilholm S Joyce	Jr2	67	Nov	990	44	2245	105
s. Greenfield W. Squire	d. Greenfield K. Agnes						

KRAMER, C. J. & PEASE, DELORN, KEYSTONE, IND. ARHT

+Kramer Farms Barbee	Jr2	280	Oct	665	35	7165	346
*+Kramer Farms Betty Lou	Jr4	303	Oct	654	36	11564	608
*+Kramer Farms Carman	Sr2	305	Oct	452	27	9083	524
*+Kramer Farms Carrie	Jr3	258	Nov	435	21	7246	341
*+Kramer Farms Charlotte	Jr4	43	Nov	1522	84	2126	117
s. McDonald Farms King Edward	d. Kramer Farms Charm						
*+Kramer Farms Dorothy	Jr3	70	Nov	996	45	2651	124
s. McDonald Farms Choice Watchful	d. Kramer Farms Hope						
+Kramer Farms Gloria	Jr2	18	Nov	489	30		
s. McDonald Farms Choice Watchful	d. Kramer Farms Gertrude						
*+Kramer Farms Irene	Jr4	281	Nov	468	24	9842	481
+Kramer Farms Lelia	Sr2	34	Nov	1059	55	1189	62
s. McDonald Farms King Edward	d. Kramer Farms Lee-Ann						
*+Kramer Farms Maxine	5	203	Nov	858	41	8642	383
*+Kramer Farms Melanie	Jr3	132	Nov	776	37	4716	209
+Kramer Farms Valinda	Jr2	305	Nov	335	23	7711	419
+Kramer Farms Vida	Jr2	277	Oct	799	37	9679	434
*+Le Clarin Valanda	9	192	Nov	929	46	9151	487
*+McDonald Farms King's Lodema	5	173	Nov	743	43	5412	266
McDonald Farms Pre Otonna	Jr2	126	Nov	786	38	3984	181

KRANNERT, H. C., NORMANDY FARM, NEW AUGUSTA, IND.

Normandy Adelaide	Sr2	287	Nov	657	32	8940	404
Normandy Brazen	Jr2	21	Nov	767	28		
s. Pine Manor Count of Lakewood	d. Normandy Siren						
Normandy Donna	Jr2	49	Nov	940	44	1478	67
s. Pine Manor Count of Lakewood	d. Normandy Annetta						
Normandy Fleurette	Sr2	313	Nov	785	40	11251	535
Normandy Geraldine	Jr2	272	Nov	756	45	8553	429
Normandy Levity	Sr3	169	Nov	699	38	5902	276
*Normandy Levity Gem	10	221	Nov	935	53	11254	574
Normandy Levity Princess	Jr4	131	Nov	1091	56	5250	249
Normandy Mathilde	Sr2	77	Oct	849	48	2416	129
s. Normandy Levity Blend	d. Normandy Zella						
Normandy Minetta	Sr2	316	Nov	783	43	11371	503
Normandy Rowena	Sr3	74	Nov	1297	53	3267	146
s. Normandy Levity Blend	d. Normandy Paulette						
Normandy Sapphire	Sr2	144	Nov	872	43	5185	230
Normandy Sara	Sr2	365	Nov	116	7	9246	492
Normandy Velma	Jr2	307	Nov	741	43	9773	512
*Normandy Wilda	6	255	Nov	1001	50	13293	599
*Welcome In Chum's Bella	Sr4	319	Nov	516	17	15986	571

$KRANTZ, BERNARD, KRANTZHEIM FARM, DOVER, OHIO. ARHT

+Avalon Brilliant Belle	Jr2	305	Nov	74	3	[illegible]	447
+Green Crest Lamont's Anna	Jr3	38	Nov	1051	46	1310	57
s. McDonald Farms King Lamont	d. Copeland Farm Anna						
+Krantz Heim Ace's Annabelle	Jr2	244	Nov	277	18	4175	215
+Krantz Heim Free Annabelle	Jr3	146	Nov	580	27	3960	187
s. Franchester Free Reflector	d. Krantz Heim King's Annabelle						
*+Krantz Heim Free Elise	5	44	Nov	1538	63	2147	88
s. Franchester Free Reflector	d. Krantz Heim Veda						
*+Krantz Heim King's Annabelle	6	294	Oct	100	7	9117	470

§KRANTZ, BERNARD & TED, KRANTZHEIM FARM, DOVER, OHIO. ARHT

*+Krantz Heim Free Marie 5 189 Nov 549 27 6257 384

§KRANTZ, G. & SONS, KRANTZHEIM FARM, DOVER, OHIO. ARHT

+Krantz Heim Ace's Sherry Jr2 201 Nov 563 38 5332 257
*+Krantz Heim Free Sensation Sr4 153 Nov 662 32 4274 197
s. Franchester Free Reflector d. Krantz Heim Sensation
+Krantz Heim Free Vera Jr3 71 Nov 941 47 1974 100
s. Franchester Free Reflector d. Krantz Heim Vera
*+Krantz Heim King's Sensation 6 289 Nov 768 39 11412 546

§LEWARK, VERNE A., MR. & MRS., VER-LO-LEW FARMS, ANDERSON, IND. ARHT

*+Fairholme Laura B. 13 55 Nov 1168 61 2091 110
s. McDonald Farms Reveller d. Butterfat Royal's Lady
Hoosier Pines P Betty Jr2 365 Oct 133 8 8128 463
*+Ken Ver Princess Girl Sr4 183 Nov 530 29 5712 278
+Ver-Lo-Lew B. Ann Jr2 122 Oct 803 35 3853 165
+Ver-Lo-Lew B. Cricket Sr2 305 Oct 20 1 8889 442
+Ver-Lo-Lew B. Dimple Jr3 218 Nov 1027 48 9471 404
+Ver-Lo-Lew B. Linda Jr2 168 Nov 907 44 5598 257
*+Ver-Lo-Lew May B Sr4 189 Nov 1010 57 7238 337

LEVY, HORACE L., CEE JAY STOCK FARM, NASHVILLE, TENN. ARHT

*Alcazar's Mary Sue Jr3 244 Oct 611 37 7761 381
*Alder Lea Babette Sr4 248 Nov 520 36 7237 377
*Alder Lea's Anita 5 116 Nov 813 41 3831 178
*Ardith of Red Oak 5 122 Nov 746 41 3787 174
*Ashland Glen Carol 5 332 Oct 563 43 9714 573
Ashland Woodland Lily 6 305 Oct 49 2 9201 460
*Duke's Alice of Eldorado 5 165 Nov 920 50 6774 319
*Duke's Armande of Eldorado 5 337 Nov 728 41 12487 596
*Duke's Trudy of Eldorado 5 73 Nov 1106 58 2886 142
s. Bolton's Royal Duke d. Advocate's Eleanor of Eldorado
*Felicity Willa 5 132 Nov 969 54 4734 213
*Gardenville Convoy's Bessie 5 91 Oct 1068 51 3481 171
*Jester's Belle of Tennessee Jr3 247 Nov 542 33 6944 371
*Jester's Mae Jr3 305 Oct 306 15 10705 484
*Levydale's Ann Elizabeth Jr2 181 Oct 804 36 6327 246
Levydale's Bess Sr2 169 Nov 653 36 5644 248
*Levydale's Jean Sr2 203 Nov 667 43 6253 295
*Levydale's Myrtle Jr2 305 Oct 351 17 12138 550
*Robin Run Edonna 6 116 Nov 815 46 3893 183
*Willow Ridge Valor Ida 5 315 Nov 467 28 9760 463

LIEBERS, HARRY D., EST., "SKYLINE," LINCOLN, NEBR. ARHT

*Skyline Just Loyalty Sr4 155 Nov 839 47 5407 264
*+Skyline Just Luella Jr4 305 Aug 530 28 9009 414

LIEBERS, O. H. & SON, "SKYLINE," LINCOLN, NEBR. ARHT

*+Pine Manor Majesty's Vision 11 91 Nov 823 37 3021 123
s. Pine Manor Crown Majesty d. Pine Manor Adair
*Prudence's Matilda Jr2 238 Nov 384 23 5161 269
*Skyline Belinda 9 344 Nov 549 30 7639 408
*+Skyline Challenger's Coronet Sr3 87 Nov 890 45 2700 132
*+Skyline Challenger's Fancy 5 216 Nov 484 34 5201 245
*+Skyline Challenger's Jubilation Sr4 305 Oct 13 1 7236 345
**Skyline Challenger's Lady 5 91 Nov 742 42 2703 132
*+Skyline Challenger's Milinda 6 305 Sep 224 11 8497 455
**Skyline Grateful 9 238 Nov 636 34 7017 379
**Skyline Hercules' Blanch Jr3 171 Nov 785 37 5700 250
*+Skyline Hercules' Brenda 6 222 Nov 626 35 6672 322
*+Skyline Hercules' Clara Jr3 212 Nov 481 26 4447 221
*Skyline Hercules' Radiance 5 238 Nov 762 42 9702 490
*Skyline Just Adaline Sr3 297 Nov 609 34 9806 486
*Skyline Just Blue Bell Sr3 185 Oct 630 31 12067 561
*+Skyline Just Falma Sr3 305 Sep 107 5 6637 309
*+Skyline Just Flirt Sr4 67 Nov 1142 47 2483 109
s. McDonald Farms Justice d. Skyline Challenger's Fashion
*+Skyline Just Hollie Sr4 71 Nov 1015 47 2555 115
s. McDonald Farms Justice d. Skyline Triumph's Hilda
*+Skyline Just Veronica Jr4 238 Nov 485 24 5667 245
**Skyline King's Barbee Sr3 194 Nov 860 43 4865 198
*+Skyline King's Bloom Sr4 79 Nov 883 41 2492 120
s. McDonald Farms Skyline King d. Skyline Hercules' Brenda
*Skyline King's Graceful Sr3 154 Nov 713 35 4952 237
Skyline King's Gratitude Sr2 205 Nov 846 49 7641 382
Skyline King's Queen Jr2 238 Nov 644 37 7026 352
**Skyline King's Rosemary Jr3* 156 Nov 725 34 4525 193
*Skyline King's Rythm Jr2 212 Nov 627 36 5782 280
Skyline Triumph's Dollie Jr2 365 Oct 20 1 6815 360
*Skyline Triumph's Garnet 6 314 Nov 350 21 7504 379
*Skyline Triumph's Hilda 6 325 Oct 680 41 12606 664
Skyline Triumph's Honoria Jr2 188 Nov 767 46 5662 260
*Skyline Triumph's Rosette Jr3 154 Nov 793 50 5270 302
*+Skyline Triumph's Valencia 5 162 Nov 776 44 5552 285
+Skyline Vanity Fair Jr2 238 Nov 459 22 4902 221
Stringtown Twilight Sr2 365 Oct 221 12 12355 619
*Triumph Generous Gretta 6 365 Oct 257 15 13026 670

§LINDSAY, EARL T., MASSILLON, OHIO. ARHT

Clearfield Crystal Jr2 365 Nov 255 14 10632 518
+Clearfield Joan Jr3 138 Nov 502 22 3263 149
+Clearfield Snowball Jr3 263 Nov 302 14 5592 255
+Clearfield Snowflake Jr2 132 Nov 511 20 2955 135
Clearfield Thelma Sr2 194 Nov 583 28 5080 236
+Clearfield Velma Jr3 167 Nov 485 23 4256 200
Clearfield Wilma Jr3 283 Nov 627 39 7360 358

§LINDSAY, HARRY D., MASSILLON, OHIO. ARHT

+Marymac Clearfield Chime Jr3 190 Nov 579 37 5329 264

§LOVELESS, ARTHUR R. & SON, WAWASEE GUERNSEY FARM, CROMWELL, IND. ARHT

*Libensam Pansy 8 341 Nov 524 27 12693 522
*+Wawasee Clara Jr3 305 Nov 15 1 9346 448
+Wawasee Darlene Jr2 92 Nov 776 43 3845 131

§LOVELESS, JOHN L., WAWASEE GUERNSEY FARM, CROMWELL, IND. ARHT

*+Libensam Lovely Lady Sr3 305 Oct 528 34 10273 478
*+Libensam Minuet 5 179 Nov 675 38 6812 300
*+Wawasee Choice Sr3 59 Nov 1370 60 2849 127
s. Libensam Count d. Libensam Patience
*Wawasee Hilda 6 157 Nov 779 40 6438 264
*Wawasee Laurel Jr3 230 Nov 455 28 7069 354
*Wawasee Parade 5 163 Nov 659 43 5892 275
Wawasee Queen Diadem Jr3 186 Nov 457 29 4447 219

§LOW, G. W., MILLCREEK FARM, MARYSVILLE, OHIO. ARHT

+Millcreek's Charm Jr2 120 Nov 688 32 3327 146
+Millcreek's Cherry Jr2 68 Nov 976 39 2302 88
s. Millcreek's Chum d. Millcreek's Grace
+Millcreek's Contest Sr2 112 Nov 722 36 3079 131
s. Millcreek's Chum d. Beauty of Millcreek
+Millcreek's Cora Marie Sr2 103 Nov 708 37 2597 121
s. Millcreek's Chum d. Millcreek's Florence
+Millcreek's Desire Jr2 131 Nov 762 36 3699 171
+Millcreek's Dream Girl Jr3 241 Oct 47 2 6442 296
Millcreek's Geneva Sr2 318 Nov 614 31 10941 488
+Millcreek's Gracious Sr2 305 Aug 17 1 7116 381

§LYON, SADIE A., JUNCTION CITY, OREGON. ARHT

+Linnacres Anna Theresa Jr3 74 Dec 989 43 2302 101
s. Commander of Prairie Bloom d. Golden Lady's Martha

§LYON, WILMER R., JUNCTION CITY, OREGON. ARHT

+Linnacres Queen Ann Jr3 88 Dec 854 44 2376 123
s. Commander of Prairie Bloom d. Maxim's Babe

§MARCHAL, RAYMOND, RAYEVA, BOUSTON, OHIO. ARHT

*+Goldie of Corner View 8 117 Nov 930 45 4250 186
s. Prince of Corner View d. Heaton's Rae Farm Lulu Belle
+Rayeva Goldie June Jr2 305 Oct 107 5 8873 328
*+Rayeva Goldie's May 5 291 Nov 591 34 8714 445
*+Versailles Brenda Faith Sr4 255 Nov 740 40 9161 441
+Versailles Brenda Lou Jr2 191 Nov 543 25 5034 213
*+Versailles Susanna Sr4 255 Nov 568 25 10371 445
+Versailles Susanna Rose Jr2 181 Nov 466 23 4343 196

MARLO, C. D., REPELMAR FARM, VERSAILLES, MO. ARHT

Anchor's Marilla Jr2 275 Nov 646 30 8146 349
*Douglaston Baroness Bountiful 8 365 Oct 231 11 11083 571
*Flat Brook Her Girl 5 193 Sep 985 46 6328 272
*Flat Brook Her Patience Sr4 341 Sep 351 23 8721 468
Gayoso Commando Flower Jr3 30 Nov 1017 43
s. Chedco Commando d. Gayoso Levity Flower
**Gayoso Lady Levity 5 287 Jul 461 29 8154 407
¶Gayoso Nona Val Jr2 305 Sep 366 20 6854 340
*Marianna of Elgercon 6 362 Jul 575 31 13014 631
*Repelmar Fairfax Lucinda Sr3 355 Sep 275 16 9587 475
*Repelmar Fairfax Luckiest Jr4 333 Oct 611 32 9391 470
*Repelmar Fairfax Lucky Peace 6 178 Sep 885 40 6659 272
*Repelmar Fairfax Lucy Jr4 268 Nov 546 27 7558 338
*Repelmar Fairfax May Queen 5 333 Oct 604 27 10538 463
*Repelmar Fairfax Viola Sr3 365 Oct 113 5 12459 610
Repelmar Her Etta Jr2 365 Sep 383 25 9573 507
Repelmar Her Fair Lill Sr2 365 Oct 162 8 10401 472
Repelmar Her Lucille Jr3 333 Oct 689 38 9185 484
Repelmar Her Valerie Sr2 365 Nov 573 27 12081 597
Repelmar H. I. Alicia Sr2 333 Oct 633 36 9919 478
*Repelmar H. I. Ellen Sr3 199 Nov 775 43 7478 372
**Repelmar H. I. Elsie Sr3 305 Aug 631 37 7695 436
Repelmar H. I. Golda Sr2 365 Sep 67 3 9646 484
*Repelmar H. I. Golda Sr3 43 Nov 1227 52 1712 73
s. Gayhead's Hia Idol d. Douglaston Clifford's Olga
Repelmar H. I. Lenore Jr2 214 Nov 738 36 7073 333
**Repelmar H. I. Lou Ella Jr4 304 Sep 264 14 8242 389
*Repelmar H. I. Margy Jr4 303 Nov 637 36 9566 471
**Repelmar H. I. Princess Jr4 305 Sep 440 21 7432 388
*Repelmar H. I. Topsy Sr4 301 Nov 612 32 9784 486
*Repelmar L. Maureen Jr2 305 Aug 628 34 7583 393

§MARSHALL, DONNELL, LAUREL LOCKS FARMS, POTTSTOWN, PA.

+Aristocrat Merrybell 6 227 Nov 480 26 7566 347
+Horizon's Honey 5 303 Nov 417 30 9132 526
*+Laurel Locks Ebb 8 305 Nov 1 1 9080 421
*+Laurel Locks Ella 9 277 Nov 510 25 9494 452
*+Laurel Locks Fancy 7 305 Nov 231 11 11458 545
*+Laurel Locks Florine 8 256 Nov 516 28 8135 404
*Laurel Locks Generous 6 363 Nov 426 22 12238 603
*+Laurel Locks Genista 7 233 Nov 592 30 8761 388
*+Laurel Locks Givot 6 305 Oct 184 11 10998 595
+Laurel Locks Gladys 7 251 Nov 563 30 8066 383
*+Laurel Locks Gleckie 6 263 Nov 607 35 9068 471
*+Laurel Locks Gorget 6 251 Nov 491 26 7955 374
*+Laurel Locks Gryabok 6 234 Nov 722 40 8692 428
+Laurel Locks Halberd 5 232 Nov 594 30 8135 346
*+Laurel Locks Henrietta 5 305 Nov 149 8 9801 486
+Laurel Locks Hetta 5 267 Nov 267 14 9343 453
+Laurel Locks Heyday 5 249 Nov 372 25 7361 438
*+Laurel Locks Hilda 5 305 Nov 139 8 8945 420
*+Laurel Locks Holiday 5 244 Nov 509 31 7303 422
+Laurel Locks Ibis Sr4 242 Nov 722 41 7962 389
*+Laurel Locks Ideal Sr4 305 Nov 5 1 8170 463
+Laurel Locks Ignova Sr4 305 Oct 233 14 9417 512
*+Laurel Locks Iisetto Sr4 305 Oct 69 3 9234 458
*+Laurel Locks Immense 5 284 Nov 585 38 10009 522
Laurel Locks Ingenious Lass Jr4 356 Nov 553 31 10823 546
*+Laurel Locks Inquisitive Sr4 244 Nov 633 38 8297 423
+Laurel Locks Iodin Jr4 260 Nov 611 38 8852 430
+Laurel Locks Irene Jr4 305 Oct 10 1 9784 515
*+Laurel Locks Iritis Jr4 297 Nov 444 24 10374 471
*+Laurel Locks Jalsetto Jr3 314 Nov 670 44 6945 384
*+Laurel Locks Jingo Sr3 282 Nov 389 16 7691 372
+Laurel Locks Joke Jr3 303 Nov 391 27 10616 565
+Laurel Locks Jostello Jr3 303 Nov 336 28 7572 491
+Laurel Locks Kathryn Sr2 251 Nov 503 37 8125 439
+Laurel Locks Keka Jr2 275 Nov 337 38 7198 408
+Laurel Locks Kemah Jr2 268 Nov 630 33 7670 382
+Laurel Locks Kimplore Jr2 205 Nov 678 31 6229 285
+Laurel Locks Krysta Jr2 287 Nov 391 28 6982 411
+Laurel Locks Maggie Sr2 101 Nov 702 36 2725 138
s. Laurel Locks Helios d. Laurel Locks Inquisitive
+Laurel Locks Marian Jr2 83 Nov 854 42 2743 130
s. Lian Fair Count's Lucky d. Laurel Locks Dottie
+Laurel Locks Mazie Sr2 49 Nov 1104 45 1801 75
s. Laurel Locks Hero d. Laurel Locks Gorget

§MARTIN, FRANK L., PEE DEE GUERNSEY FARM, MULLINS, S. C.

+Pee Dee Farms Clarice Jr3 299 Nov 683 42 10145 534
+Pee Dee Farm's Fatima Jr3 286 Nov 765 41 10040 465
*+Wakefield Warrior's Hazel 5 77 Nov 1210 68 3231 178
s. Wakefield Majesty's Warrior d. Wakefield Majesty's Helena
+Wyncla of Garden Creek Sr3 299 Nov 794 45 9743 585

§MARTIN, THOMAS K., MARTIN FARMS, NORTHRIDGE, CALIF.

+Fresno Champion's Coronation 5 162 Nov 1098 62 7453 385
*+Happyholme Red Alma Sr4 140 Nov 1351 62 7190 341
+Martin's April Secret Jr4 162 Nov 1047 62 6834 353

§McAFEE, ERNEST & LINDSTRAND, HARRY, McAFEE FARMS, BLUFFTON, IND.

ARHT							
*+Bolendale's Rosalie Reflection	6	225	Nov	892	61	10097	515
Foremost Footprint's Quakeress	Jr2	365	Oct	471	23	13252	623
+McAfee Farms Foremost Alicia	Jr4	305	Oct	595	32	11658	543
+McAfee Farms Foremost Juliet	Jr2	132	Nov	924	43	4490	204
*+McAfee Farms Foremost Mazurka	Sr3	263	Nov	639	34	8158	376
+McAfee Farms Foremost Patricia	Jr2	305	Oct	536	30	8641	420
+McAfee Farms Foremost Paulette	Jr2	305	Oct	19	1	9148	521
+McAfee Farms Foremost Reverie	Jr2	196	Nov	739	43	5856	292
+Union Farms Caesar's Babs	Jr2	60	Nov	1158	56	2119	94
s. Sun-Blest Farms Caesar	d. Union Farms Betty						

McCOY, J. W., OSBORNE HILL FARM, WEST CHESTER, PA.

*Coldspring's Noble's Gloria	Jr3	52	Nov	1025	45	1897	32
s. Coldspring's Romulus Noble	d. Horse Shoe F Golden Rose						
*+Evergreen Russie	Jr4	138	Nov	1083	58	6423	326
s. Evergreen Rudy	d. Evergreen Hi-Missy						
Longwood W. Pearl	Sr2	326	Nov	712	41	10728	541
Osborne Hill Baron's Amelia	Jr2	175	Nov	814	43	5502	261
*Osborne Hill Baron's Delores	Sr2	36	Nov	1235	54	1468	62
s. Hominy Hill Baron	d. Osborne Hill Tranquil's Desire						
Osborne Hill Baron's Edith	Jr2	198	Nov	864	41	6883	293
Osborne Hill Baron's Millie	Jr2	155	Nov	933	46	5755	251
Osborne Hill Baron's Mona	Jr2	198	Nov	922	39	7290	290
Osborne Hill Baron's Olga	Jr2	175	Nov	901	42	6165	282
Osborne Hill Baron's Ruby	Sr2	365	Oct	421	19	10837	513
Osborne Hill Baron's Susan	Jr2	144	Nov	777	35	4516	193
s. Hominy Hill Baron	d. Osborne Hill General's Sophie						
Osborne Hill Baron's Theda	Jr2	179	Nov	971	47	6835	290
Osborne Hill Levity Heather	Jr2	365	Sep	506	30	10185	508
Osborne Hill Tranquil's Marie	Jr4	273	Nov	585	30	8186	377
*Osborne Hill Tranquil's Rowena	Sr4	128	Nov	934	46	5414	255

§McCRARY, J. P., ROSEWOOD DAIRY FARMS, HORSE SHOE, N. C.

+Lady Alice of Rosewood Farm	Sr3	296	Nov	458	34	7383	428

McDONALD, J. M., McDONALD FARMS, CORTLAND, N. Y.

ARHT							
+Boulder Bridge L. Agnes	Jr2	102	Nov	757	41	2987	148
Caumsett Indian Carola	Jr2	147	Nov	763	48	1165	615
*Curtiss Candy Levity Grace	Jr3	295	Nov	497	32	8986	455
*+Evolution's Belle	6	257	Nov	721	36	9179	456
Fellowship's Meldie	Jr2	91	Nov	1083	48	3352	142
s. McDonald Farms Distinction	d. McDonald Farms Ideal Kimelda						
Hanover Hill J. Lolly	Jr2	214	Nov	559	35	4937	262
s. McDonald Farms Jason	d. Madrey Farm Princess Leader						
Happyholme Regal Lilac	Jr2	365	Dec	1717	9	11795	560
*+Laurel Mills Estafette	6	175	Nov	949	52	8456	427
*+McDonald Farm King's Lady Rose	Sr4	239	Nov	606	41	8090	485
McDonald Farms B B Noble Girl	Jr2	365	Dec	144	9	9714	547
McDonald Farms B. B. Olive	Jr2	91	Nov	972	49	3027	149
*McDonald Farms D. Ingrid	7	201	Nov	776	43	8346	405
McDonald Farms Dist Nonita	Sr2	394	Nov	821	45	9535	477
*+McDonald Farms D. May Rose	Sr3	114	Nov	1113	52	4762	212
*+McDonald Farms D. Monogirl	Sr4	90	Nov	1320	63	4254	184
McDonald Farms D. New Year	Sr2	70	Nov	1153	52	2577	115
s. McDonald Farms Distinction	d. McDonald Farms Generous						
McDonald Farms Don's Neressa	Sr2	187	Nov	996	49	6876	312
*+McDonald Farms Elma	11	237	Nov	489	26	8333	365
*McDonald Farms Fore Milady	Jr3	188	Nov	689	42	6975	395
*McDonald Farms Fore Miriam	Sr3	291	Nov	973	60	11303	653
*McDonald Farms Fore Modesty	Jr3	320	Nov	712	48	9586	568
*McDonald Farms Harriet	8	297	Nov	620	38	11902	650
*+McDonald Farms Heritage	8	192	Nov	850	44	8234	412
*McDonald Farms High Jilda	7	110	Nov	1398	66	5907	285
McDonald Farms High Muriel	Sr2	365	Nov	306	14	12251	542
McDonald Farms High Nancy	Jr2	327	Nov	605	38	8791	461
McDonald Farms High Nannetta	Sr2	153	Nov	842	45	5248	239
+McDonald Farms High Nelita	Jr2	295	Oct	511	29	5861	300
+McDonald Farms High Ninnette	Jr2	219	Nov	590	28	7114	302
McDonald Farms High Nymph	Sr2	294	Nov	832	41	10240	484
*McDonald Farms High Orlena	Jr2	107	Nov	505	28	3202	107
McDonald Farms High Ostafette	Jr2	91	Nov	1166	53	3867	169
s. McDonald Farms Hightime	d. Laurel Mills Estafette						
McDonald Farms High Otilda	Jr2	105	Nov	1009	50	3880	187
*McDonald Farms Hildie	8	305	Dec	197	12	13104	725
*McDonald Farms Ideal Margaret	Sr3	305	Dec	95	6	8411	453
McDonald Farms Ideal Miss	Jr4	172	Nov	981	47	6775	309
McDonald Farms Ideal Nola	Sr2	365	Nov	24	1	12386	673
McDonald Farms Ideal Nova	Jr2	343	Nov	866	53	12326	673
McDonald Farms Ideal Oka	Jr2	109	Nov	1053	54	4129	197
McDonald Farms Ideal Orothea	Jr2	172	Nov	830	46	5752	291
*+McDonald Farms Idyllis	7	146	Nov	1000	59	6229	335
*+McDonald Farms Ioka	8	78	Nov	1058	49	3087	137
s. Myhaven King	d. McDonald Farms Blueblood						
*McDonald Farms Just Neenah	Jr2	279	Nov	801	40	8880	388
McDonald Farms Just Nettie	Jr2	299	Nov	804	41	9391	421
+McDonald Farms Just Olivia	Jr2	119	Nov	708	30	3128	139
McDonald Farms Just Orena	Jr2	99	Nov	1005	42	2826	175
*McDonald Farms King's Jewel	6	356	Nov	845	51	13821	709
*McDonald Farms King's Julia	6	199	Nov	1178	67	9232	433
*+McDonald Farms King's Kameo	6	263	Nov	636	32	8598	420
*McDonald Farms King's Katie	6	66	Nov	1561	71	3412	162
s. Myhaven King	d. McDonald Farms Hope						
*+McDonald Farms King's Kay	5	305	Nov	496	28	10268	522
*+McDonald Farms King's Lenora	Jr4	234	Nov	491	30	7155	382
+McDonald Farms King's Linda	Sr4	247	Nov	549	33	8303	431
*McDonald Farms King's Marta	Sr3	155	Nov	874	48	5187	259
*McDonald Farms King's Memory	Jr4	207	Nov	743	44	7716	423
*McDonald Farms King's Milkmaid	Jr4	268	Nov	790	48	10828	616
*McDonald Farms King's Modena	Jr4	158	Nov	1164	60	7475	354
McDonald Farms Le Nyla	Jr2	284	Nov	772	49	8083	448
McDonald Farms Le Oriel	Jr2	87	Nov	950	40	3020	138
McDonald Farms Le Orvilla	Jr2	215	Nov	821	45	6790	342
*McDonald Farms Nestafette	Sr3	48	Nov	1673	88	2545	135
s. Foremost Acme 4th	d. Laurel Mills Estafette						
*McDonald Farms Pre Kotilda	5	141	Nov	1308	65	7244	341
*McDonald Farms Pre Lady Love	Jr4	259	Nov	870	50	9644	493
*McDonald Farms Pre Lonita	Jr4	243	Nov	847	51	9258	468
*McDonald Farms Pre Lynn	Sr4	15	Oct	760	40		
s. McDonald Farms Prediction	d. McDonald Farms Elegance						
McDonald Farms Pre Minada	Jr3	337	Nov	884	53	11709	598
McDonald Farms Pre Nanette	Sr2	291	Nov	924	53	10174	533
+McDonald Farms Pre Nangie	Sr2	169	Nov	537	28	4014	209
*+McDonald Farms Pre Nelma	Jr3	177	Nov	643	33	6420	300
McDonald Farms Pre Nigelle	Jr2	295	Nov	790	47	9562	488
*+McDonald Farms Pre Nora	Jr3	195	Nov	645	38	5616	293
McDonald Farms Pre Ocula	Jr2	72	Nov	1176	49	2874	118
s. McDonald Farms Prediction	d. Gayhead's Lady Fair						
*+McDonald Farms S. Kanova	5	246	Nov	773	53	8898	500
*McDonald Farms S. Marguerite	Jr3	354	Nov	747	48	13167	742
*+McDonald Farms S. Marigold	Sr3	305	Nov	48	3	8538	455
*McDonald Farms S. Maytime	Sr4	43	Nov	1215	57	1739	81
s. McDonald Farms Steadfast	d. McDonald Farms High Judith						
*McDonald Farms S. Music	Sr3	235	Nov	751	44	8383	419
*McDonald Farms S. Nelcena	Sr3	45	Nov	1309	59	1896	86
s. McDonald Farms Steadfast	d. McDonald Farms Elcena						
McDonald Farms S. Nenaveve	Jr2	325	Nov	752	45	9783	526
+McDonald Farms S. Neptuna	Sr3	32	Nov	1039	50	1106	53
s. McDonald Farms Steadfast	d. McDonald Farms Pre Jade Lady						
McDonald Farms S. Nita Rose	Jr2	312	Nov	748	46	9495	493
McDonald Farms Steadfast Ora	Sr2	32	Nov	1106	55	1163	58
s. McDonald Farms Steadfast	d. McDonald Farms King's Janora						
*McDonald Farms Supreme Latona	Jr4	277	Nov	455	29	8504	473
*Midview Royal's Edith	Jr2	295	Oct	891	43	10056	432
+North's Chic-Mary K	Jr2	36	Nov	909	40	1066	47
s. Chicona Pablo	d. Prairie's Starlight Pet						
*+Silver Forest Royal Janet	6	182	Nov	719	46	6365	363
*+Skyline Just Gem	Jr4	195	Nov	789	43	7482	363
*+Windale Hightime's Bubbles	5	198	Nov	486	25	5573	257

§McDONALD, J. M. & SON, McDONALD FARMS, CORTLAND, N. Y.

ARHT							
+McDonald Farms Le Obelia	Sr2	69	Nov	983	48	2275	104
s. McDonald Farms S. Leader	d. McDonald Farms P. Larkspur						

McKERROW, FLORENCE C., McKERROW FARM, PEWAUKEE, WIS.

ARHT							
+McKerrow Levity Alivia	Jr2	289	Nov	300	19	5385	274
McKerrow's Madam Julie	Jr2	33	Nov	1165	47	1235	50
s. McKerrow's Levity Mariner	d. Naughty Joan						
*+McKerrow's Sweet Joanne	Jr4	135	Nov	753	40	4183	206

§McKERROW, GEORGE & SONS COMPANY, McKERROW FARM, PEWAUKEE, WIS.

ARHT							
*+Admiration Angel	5	141	Nov	761	36	4608	209
*+McKerrow Glen Moonbeam	Sr3	77	Nov	811	41	2296	116
s. Curtiss Candy Heir Glenwood	d. Gallant's Sweet Melody						
+McKerrow Levity Cindy	Jr3	299	Nov	400	21	7473	374
s. Curtiss Candy Levity King	d. Observer's Sweet Charm						
+McKerrow Miss Marybelle	Sr2	263	Nov	458	28	5845	327
+McKerrow Miss Pamela	Jr2	293	Nov	341	20	6389	291
s. Chief's Marine	d. General's Proud Miss						
+McKerrow's Garnet	Jr3	305	Oct	256	12	6275	314
+McKerrow's Glen Aida	Sr2	166	Nov	494	26	3668	183
+McKerrow's Glen Myra	Jr2	138	Nov	713	30	3941	165
+McKerrow's Glen Quinn	Sr2	64	Nov	795	43	1666	91
s. Curtiss Candy Heir Glenwood	d. McKerrow's Quakeress						
+McKerrow's Jill	Sr2	296	Oct	174	12	4977	293
*+McKerrow's Levity Annabell	Jr3	154	Nov	478	29	3738	215
*+McKerrow's Levity Anne	Jr4	138	Nov	691	39	4354	212
+McKerrow's Madam Bridget	Jr2	107	Nov	395	22	1998	107
+McKerrow's Madam Dolly	Jr2	103	Nov	575	32	3343	118
+McKerrow's Madam Joette	Sr2	98	Nov	654	35	3360	118
+McKerrow's Madam Ramona	Jr2	47	Nov	725	39	1129	61
s. McKerrow's Levity Mariner	d. Gallant's Alertness						
*+McKerrow's Mirth	Sr3	12	Nov	448	19		
s. Boulder Bridge Observer	d. General's Myrtle						
+McKerrow's Miss Delecious	Jr2	40	Nov	882	41	1156	54
s. Chief's Marine	d. McKerrow's Sweet Delight						
*McKerrow's Miss Kay	Jr4	194	Nov	398	22	4178	201
*+McKerrow's Sweet Delight	Sr4	77	Nov	913	53	2603	154
s. Mirth's General Gallant	d. General's Dotty						
*+McKerrow's Sweet Linda	Sr4	50	Nov	1151	61	1831	98
s. Mirth's General Gallant	d. Valor's Lola						
*+Observer's Sweet Charm	6	171	Nov	760	36	5612	249

McNAUGHT, GERTRUDE, ROLLING ACRES FARMS, ELGIN, ILL.

+Cesor Inheritance Alice	Jr4	84	Nov	707	29	2374	107
+Cowham Farm Tress K. Sunya	Jr3	67	Nov	1040	54	2566	135
s. Cowham Farm Tress' King	d. Sunya of Cowham Farm						
*+Edgewood's Mary Rose	5	30	Nov	1450	63		
s. Edgewood's Valentino	d. Grace's Valor's Rex's Queen						
Foremost Footprint's Dolly	Jr3	277	Nov	743	40	8625	418
+Francheester Mystic Supreme	Jr3	305	Aug	577	32	8467	428
Langmeadow Cajill	Jr2	322	Nov	741	43	10321	517
+Norgert's Betsy	Jr4	289	Oct	435	22	10237	466

§McNAUGHT, N. F., EST., ROLLING ACRES FARMS, ELGIN, ILL.

Norgerts Baby	8	275	Nov	638	33	8838	413
+Norgert's Carolyn Renown	Sr3	39	Nov	1315	72	1706	94
s. Pine Manor King's Renown	d. Norgert's Carolyn						
Norgert's Christy	5	365	Aug	403	22	13177	647
*+Norgerts Christy	6	60	Nov	1326	69	2664	150
s. Boulder Bridge Galahad	d. Norgert's Christina						
Norgert's Gem of Rolling Acres	6	191	Nov	750	39	7855	366
+Norgert's General's Dewdrop	Jr2	260	Nov	780	45	9002	456
+Norgert's Junita	Sr3	91	Nov	1168	58	3958	197
+Norgert's King Christie	Jr3	264	Nov	793	47	9609	494
+Norgert's King Stella	Jr3	292	Oct	371	17	9340	479
+Norgert's Queenida	7	172	Nov	1067	53	7806	358
Norgert's Zeta	7	300	Oct	385	20	9433	444

McNAUGHTON, M. D., EST., McNAUGHTON FARMS, HENDERSONVILLE, N. C.

ARHT							
*Brooklandwood Flower Lass	7	339	Nov	407	23	9334	453
*Hamhurst Doris	5	331	Nov	385	18	9936	446
*McNaughton's Charmay	5	312	Nov	764	40	12486	612
+McNaughton's Claretta	Jr3	122	Nov	997	44	4097	169
McNaughton's Clementine	Sr2	249	Nov	746	37	8287	367
McNaughton's Frolic	Sr2	210	Nov	758	34	7757	329
McNaughton's Medford Kitty	Jr2	349	Nov	354	19	8803	447
*McNaughton's Sun Shine	Jr2	148	Nov	788	33	4872	190

§McPHEETERS, BURL B., AMBER ACRES, BUSHNELL, ILL.

ARHT							
Amber Acres C. Beauty	Jr2	321	Nov	758	36	11471	496
+Amber Acres Flower Girl	Jr3	227	Nov	632	33	7859	353
+Amber Acres Holdis	Jr2	287	Nov	417	24	6683	360
+Amber Acres Hopeful	Jr2	137	Nov	782	43	4815	242
+Amber Acres Laughter	Jr2	146	Nov	717	35	4457	203
+Amber Acres Rosalind	Jr3	239	Nov	704	41	8272	430
*+McDonald Farms Honeymaid	8	105	Nov	1093	50	4699	204
s. McDonald Farms Supreme Blend	d. Edgewood Bonnie Maid						
*Ramona Pharaoh's Rose	Sr4	298	Nov	635	30	10809	505
*+Rock Creek Countess	6	303	Nov	457	28	10878	514

MERCER, HENRY D., HOMINY HILL FARMS, COLTS NECK, N. J.

Fairlawn Performer's Dairygirl	Jr2	365	Oct	572	36	9447	542
Flying Horse Phil's Flute	Jr2	51	Nov	1326	72	2074	110
s. Argilla Royal Philosopher	d. Flying Horse General's Flute						
*Hominy Hill Albina	Sr3	162	Nov	1026	51	6423	310
*Hominy Hill Althea	Jr4	349	Nov	1234	65	12884	590

Hominy Hill Bina	Jr2	256	Nov	854	42	8123	367
Hominy Hill Bridget	Sr2	107	Nov	1041	57	3862	184
s. Fairlawn Peerless Dictator	d. Riegeldale King's Bema						
Hominy Hill Caroline	Jr2	334	Nov	548	33	10261	520
Hominy Hill Diana	Jr2	288	Nov	707	45	8768	446
Hominy Hill Dine	Jr2	198	Nov	886	45	6976	331
Hominy Hill Elisa	Jr2	78	Nov	943	47	2371	119
s. Fairlawn Peerless Dictator	d. Hominy Hill Elizabeth						
Hominy Hill Frieda	Jr2	303	Nov	782	42	6059	299
Hominy Hill Irma	Jr2	238	Nov	1004	47	8805	378
Hominy Hill June Rose	Sr2	314	Nov	746	43	9978	491
Hominy Hill King's Albina	Jr2	88	Nov	881	40	2809	125
s. Coronation King of Pine Manor	d. Coronation Albina						
Hominy Hill King's Desire	Jr2	224	Nov	927	51	7846	406
Hominy Hill King's Precious	Jr2	40	Nov	1062	50	1386	65
s. Coronation King of Pine Manor	d. Meadow-Gold Prudence						
Hominy Hill King's Priscilla	Jr2	82	Nov	942	50	2744	140
s. Coronation King of Pine Manor	d. Hominy Hill Prudence						
Hominy Hill King's Winsome	Sr2	42	Nov	1153	61	1551	84
s. Coronation King of Pine Manor	d. Coronation Winsome						
Hominy Hill Lady	Sr2	198	Nov	881	57	6764	402
Hominy Hill Marigold	Jr2	224	Nov	829	44	6986	363
Hominy Hill Pompom Rose	Sr2	49	Nov	1110	49	1794	84
s. Coronation King of Pine Manor	d. Meadow-Gold Princess Rose						
Hominy Hill Twilight	Jr2	292	Nov	818	48	8984	475
Hominy Hill Wild Rose	Sr2	320	Nov	850	52	10280	564
Innisfree King's Honeybloom	Sr2	304	Oct	636	36	8524	447
R. F.'s Melody Gail	Jr2	298	Nov	671	44	8383	495

§MILLER, MERLE, VALLEY PRIDE FARM, BURLINGTON, WASH. ARHT

*+Buck-Mor Pitti Sing	11	238	Nov	753	44	7612	349
*+Valley Pride's Cheerful	Sr4	249	Nov	669	43	8500	423
*+Valley Pride's Cordelia	Sr4	258	Nov	495	31	7691	471
*+Valley Pride's Maryann	Sr4	305	Dec	156	9	10627	530
+Valley Pride's Melinda	Jr3	201	Nov	794	35	6783	309
+Valley Pride's Nancy Lou	7	305	Sep	100	6	8459	478
+Valley Pride's Phillis	Sr2	305	Oct	48	2	9437	434
*+Valley Pride's Princess Daisy	7	90	Nov	876	46	3032	159
s. Valley Pride's Churchill	d. Delight of Valley Pride						
+Valley Pride's Selma	Jr3	56	Oct	1065	58	1934	105
s. Baker View King Phillip	d. Valley Pride's Senora						
*+Valley Pride's Sunflower	Jr3	252	Nov	637	36	7679	402

MORDELE FARMS, RIEGELSVILLE, PA.

*Bethany Happy Lass	5	256	Dec	1205	67	13551	656
*Mordele Farms Darling	Sr3	89	Nov	1400	62	4522	192
s. McDonald Farms Hale	d. Robin Run Darling						
†Riveredge Valdor's Gem	5	301	Dec	897	44	11173	470
*†Riveredge Valdor's Ultra Pride	6	305	Dec	244	12	12673	585

NEISLER MILLS, INCORPORATED, ARCHDALE FARMS, KINGS MOUNTAIN, N. C.

†Archdale Design Alma	Jr2	70	Nov	864	46	3045	108
s. Clear Springs' Maxim Design	d. Alma's Bopeep of Eliada						
†Archdale Gladis	Jr2	305	Oct	99	3	8388	297
†Archdale Ideal Nellie	Jr3	63	Nov	811	43	1851	87
s. Traxler's Ideal's Commando	d. Archdale Maxim's Nellie Pet						
†Archdale Maxim Dimple Daisy	Jr2	76	Nov	898	49	2286	111
s. Quail Roost Prince Max	d. Matyiko's Giant Dimple Daisy						
*†Archdale Maxim's A. Alpha	7	235	Nov	862	43	9415	412
*†Archdale Maxim's Annie	5	63	Nov	1043	57	3141	156
s. Quail Roost Maxim's Reliance	d. Briar's Cavalier Annie						
*†Archdale Maxim's Nellie Pet	8	222	Nov	936	54	8467	409
*†Beaver Creek Noble Lucky	5	97	Nov	1205	68	4526	238
s. Quail Roost Noble Knight	d. Lucky Max's Daisy						
*†Beaver Creek Noble Violet	5	52	Nov	1367	63	2351	102
s. Quail Roost Noble Knight	d. Merrymaker's Violet Maxim						
Belmont View Ned's Sarah	Sr4	365	Oct	165	8	11308	550
*†Hillside Maxim P. Pansy	6	97	Nov	1223	66	4690	210
s. Maxim's Prince of Grassy Grove	d. Cummings' Maxim Dorothy						
*†Riegeldale Viscount's Daryl	7	299	Nov	1044	46	12615	564
*†Southern Beauty's Girl	Sr3	63	Nov	1034	53	2270	114
s. Grassy Grove Maxim's Slogan	d. Yeoman's Southern Beauty						
*†Valet's Queen Ann	8	97	Nov	1247	68	4578	240
s. Maxim's Valet of Grassy Grove	d. Armistice Star Queen						

§NELAN, JAY G. & SON, HIGH SPRINGS FARM, CLAYSVILLE, PA. ARHT

*+Glen-Ru Querressa's Belle	5	55	Nov	1303	55	2440	107
s. Foremost Brockway	d. Foremost Querressa						

§NELAN, JAY G. & SONS, HIGH SPRINGS FARM, CLAYSVILLE, PA. ARHT

+Nelan's Fame	Jr2	254	Dec	503	28	5070	288
+Nelan's Frosty	Sr2	53	Dec	969	44	1641	74
s. Ring-Win Max	d. Nelan's Snowflake						
+Nelan's Hope's Pride	Jr2	52	Dec	830	36	1340	58
s. Ring-Win Max	s. Hope's Crescent Cora						
Nelan's Levity Dawn	Sr2	365	Dec	343	18	9413	450
+Nelan's Mavourneen	Sr2	263	Dec	614	30	7150	332
+Nelan's Mavourneen Mona	Sr2	305	Dec	27	1	7538	358
Nelan's Mavourneen's Clea	Jr3	86	Dec	780	38	2266	108
s. Nelan's Border King	d. Nelan's Clarissa						
+Nelan's P. Gloria	Jr2	305	Dec	484	23	8852	422
*Nelan's Pollyanna	Jr4	60	Dec	1488	70	2480	114
s. Nelan's Peacemaker	d. Nelan's Deanna						
Nelan's Tootsy	Sr3	365	Nov	9		8378	428

§NELMS, HOMER L., MED-O-DALE FARMS, ALTAMONT, N. Y. ARHT

+Med O Dale Rosalie	Jr2	305	Aug	99	4	4818	218

§NELSON, J. L., CEDAR DRIVE FARM, WICHITA, KANS.

+Lola's Lois of C. D.	Jr2	286	Sep	882	50	10455	553
+St. Albans A Grand A Girlie	Jr2	291	Sep	1069	46	11767	515
Veda's Velvet of C. D.	Jr2	329	Nov	859	43	13165	593

§NORBURN, C. S., CLOUDLAND FARM, ARDEN, N. C. ARHT

+Betho of Garden Creek	Sr3	137	Nov	639	34	3402	169
s. Sky Brook Rose Maxim's Vogue	d. Haywood Beth						
*+Cloudland Maxim Maid	Sr4	163	Nov	714	38	5323	243
+Cloudland Maxim Rosette	Jr3	99	Nov	331	17	1646	79
+Cloudland Noble Beauty	Jr3	99	Nov	431	18	2230	97
+Cloudland Noble Lila	Jr2	296	Oct	549	29	6785	347
+Cloudland Noble Marion	Jr3	305	Nov	162	9	7863	416
+Cloverland Noble May	Jr3	305	Oct	14		7780	382
*+Flossy's Yellow's Girl	6	305	Oct	320	18	11733	574
*+Goodluck of Garden Creek	Sr3	163	Nov	712	36	5489	269
+Grassy Grove Corporal's Bess	Sr3	290	Nov	397	21	7276	381

OBER, LLOYD E., OBERLAND GUERNSEY FARM, NOVELTY, OHIO. ARHT

*†Cloa of Spring Dale	8	13	Nov	528	24		
s. Holdridge Challenger	d. Welcome-In Cloa Ann						
*Delpark Prim	5	337	Jul	77	2	10521	432
†Klondike Premost Fairy Girl	Jr2	143	Nov	936	46	5166	265
*†Morrow's Farm Sweetheart	10	40	Nov	1504	74	1986	98
s. Morrow's Mac	d. Banner's Pride of Morrow						
+Oberland Bell Flower	Jr4	305	Sep	552	31	7794	412
+Oberland Lady Bell	Sr2	275	Nov	513	29	7388	399
+Oberland Lady Flora	Jr2	30	Nov	889	41		
s. McDonald Farms Oberland	d. Oberland Victoria						
†Oberland Lady Gem	Jr3	88	Nov	992	39	2153	144
s. McDonald Farms Oberland	d. Knight's Jewel of Old Homestead						
+Oberland Lady Modesty	Jr2	85	Nov	808	34	2515	120
s. McDonald Farms Oberland	d. Oberland Coy's Modesty						
+Oberland Lady Vale	Jr3	79	Nov	1067	45	3085	130
s. McDonald Farms Oberland	d. Valire's Queen						
+Oberland Lady Victoria	Jr3	122	Nov	728	31	3881	180
+Oberland Pre Shirley	Sr2	116	Nov	713	33	3458	174
s. McDonald Farms Prediction Ober	d. Oberland Shirley						
*†Oberland Squire's Victoria	Sr4	28	Nov	1243	56		
s. Franchester Emory's Squire	d. Oberland Victoria						
*†Way-Ellen Farms Priscilla	Jr4	54	Nov	1334	66	2340	117
s. Langwater Sun	d. Franchester Royal Prince						

OBER, RENA M., OBERLAND GUERNSEY FARM, NOVELTY, OHIO. ARHT

*†Oberland Bashful	6	40	Nov	1597	61	2088	80
s. Douglaston Baron Jesse	d. Oberland Polly Pride						
+Oberland Bright Star	Sr4	195	Nov	512	28	5266	265
*+Oberland Bromine	7	305	Sep	20		10764	497
*†Oberland Bromine	8	12	Nov	514	24		
s. Douglaston Baron Jesse	d. Oberland Zeno Nell						
+Oberland Lady Nell	Sr3	276	Nov	76	4	6491	345
+Oberland Pre Belinda	Jr3	128	Nov	552	25	3193	165
+Oberland Pre Nell	Sr2	132	Nov	543	29	3468	182
s. McDonald Farms Prediction Ober	d. Oberland Zeno Nell						
*+Oberland Squire's Venice	Sr3	233	Oct	758	38	7514	368
*†Oberland Venice	8	132	Nov	1082	47	5390	251

ODLUM, W. H., ROSEWOOD FARMS, ROSELLE, ILL.

+Boulder Bridge Zita	Sr2	172	Nov	778	35	5337	251
+Daisy June's Judy Ann	Sr3	282	Aug	572	30	10324	470
+Daisy June's Royal Priscilla	5	183	Nov	598	32	5539	288
+Lockshore Moon's Locks	Jr3	93	Nov	1059	46	4008	183
s. Lockshore Stormy Moon	d. Lockshore Golden Locks 3d						
Mulbocaway Queen Nectarine	Jr2	244	Nov	564	31	6855	346
s. Yellow Creek Meadow King	d. Aldrich Farm Nepeta						
+Rheaume's Valley View Janet	Sr3	55	Nov	1225	47	2374	97
s. Curtiss Candy Challenger Ace	d. Marjohnelle M. Janelle						
*+Rosebud Farm Squaw	6	305	Oct	209	9	10276	434
+Rosewood King's Prudence	6	305	Oct	193	10	8730	428
*+Wey Acres Levity Lura	Jr4	275	Nov	495	22	9018	418
*+Yellow Creek King's Bea	6	185	Nov	933	56	8885	461

§OREGON AGRICULTURAL COLLEGE, ASTORIA, OREGON.

*+Tideland Ada	5	37	Nov	1457	72	1787	89
s. Chicona Plainsman	d. Tideland Ardith						
*+Tideland Aladine	Jr3	280	Nov	558	34	9092	494
+Tideland Annabeth	Jr2	282	Nov	499	35	6121	373
Tideland Annalea	Jr2	357	Nov	358	25	6651	369
Tideland Annamae	Sr2	231	Nov	595	34	5964	316
*+Tideland Ardith	8	227	Oct	589	28	8517	416
*+Tideland Belle	6	179	Nov	860	48	7118	349
+Tideland Halo	Jr3	57	Nov	1066	49	2395	110
s. Chicona Plainsman	d. Tideland Hallie						
*+Tideland Hedwick	7	170	Nov	810	37	7013	324
*+Tideland Hedy Girl	Jr4	104	Nov	947	44	3552	181
+Tideland Hildorus	Sr2	256	Nov	541	29	6403	300
+Tideland Hilma	Jr2	88	Nov	877	35	2188	118
s. Tideland Illustrious	d. Tideland Hopeful Helen						
*+Tideland Hollevity	5	193	Nov	625	33	6308	306
*+Tideland Honista	Jr3	150	Nov	638	32	4749	234
*+Tideland Hopeful Helen	8	46	Nov	1465	65	2361	101
s. Tideland Playmate's Prince	d. Tideland Hopeful						
*+Tideland Hypatia	Jr4	95	Nov	955	35	3293	151
*+Tideland Miriam	Sr3	109	Nov	495	25	3181	145
s. Tideland Illustrious	d. Tideland Marietta						
*+Tideland Pamela	6	227	Nov	503	24	6741	306
*+Tideland Patti	Jr3	305	Sep	196	10	10897	574
*+Tideland Paula	Sr2	295	Nov	648	35	9710	502
*+Tideland Peggy Ann	7	305	Nov	168	10	9563	451
*+Tideland Persia	Jr3	267	Aug	409	35	7659	402
Tideland Phillylia	Jr2	331	Oct	663	38	9115	439
*+Tideland Precious	5	184	Nov	684	41	6110	305
*+Tideland Premee	Sr3	184	Nov	689	34	5645	267
*+Tideland Purity	Jr3	304	Nov	790	41	6548	323

§ORR, LINDEN W., ORANGE GROVE FARM, SANTA PAULA, CALIF. ARHT

*+Ellwood Jack's Fatima	Jr4	144	Dec	910	48	5214	273
+Gardenville Gay Larkspur	Jr4	305	Dec	33	1	8449	422
*+Gardenville King's Wynette	Sr4	153	Dec	945	57	5873	307
+Orange Grove Coupon	Jr3	88	Dec	674	43	1913	109
s. Orange Grove King	d. Rancho Stalwart's Gem						
+Orange Grove Dolly	Jr2	130	Dec	701	34	3597	157
+Orange Grove Improver's Girl	Jr2	130	Dec	708	36	3145	155
*+Orange Grove King's Pansy	Jr4	68	Dec	1472	61	4393	194
s. Orange Grove King	d. Kerndale Parana's Pansy						
+Orange Grove Lady	Sr3	273	Dec	860	38	10109	404
+Orange Grove Lively's Charm	Sr4	290	Dec	770	44	11542	513
+Orange Grove Minister's Herma	Jr2	300	Dec	983	48	6935	307
+Orange Grove Rowena	Jr4	305	Nov	282	15	10745	537
+Orange Grove Syrup	Jr4	114	Dec	786	44	3541	187
+Pike Manor King's Rapture	6	184	Dec	780	53	6355	338
+Sierra Manor Shasta	Jr3	108	Dec	731	37	3059	141
s. Sierra Manor King's Legacy	d. Pine Manor King's Rapture						
+Sierra Manor Sunrise	Jr2	91	Nov	689	37	2478	140
+Sierra Manor Supreme Lark	Jr2	323	Nov	691	40	6513	327
s. Sierra Manor Supreme	d. Gardenville Gay Larkspur						
+Sierra Manor Supreme Locket	Jr2	287	Dec	817	55	8758	477

§OWEN, DAVE, OWENDALE FARM, MUKWONAGO, WIS. ARHT

+Owendale Bomber's Honey	Sr2	40	Dec	683	29	1088	37
s. Curtiss Candy Levity Bomber	d. Owendale's Butterfat Honey						
*+Owendale's Bomber's Fairy	5	166	Dec	766	38	5515	246
*+Owendale's Chieftain's Flash	6	226	Dec	591	25	6768	271

§OWEN, VICTOR G., OWENDALE FARM, MUKWONAGO, WIS. ARHT

+Owendale Bomber's Annette	Jr2	72	Dec	707	34	1738	81
s. Curtiss Candy Levity Bomber	d. Owendale's Desire						
+Owendale Leon's Butter Belle	Jr2	245	Dec	398	19	4556	197
+Owendale Leon's Lettie	Jr2	243	Dec	299	20	4142	216
+Owendale's Jenny Lee	Jr3	109	Dec	637	37	3197	133
*+Owendale's Joyce	5	166	Dec	702	33	4990	216

PATE, H. M., TRENTON, N. J.

Glenburnie Resolute's Melody	Jr2	195	Nov	654	42	5773	282
Glenburnie Resolute's Opal	Jr2	140	Nov	949	43	4769	219
Glenburnie Washington's Tilly	Jr2	239	Nov	754	41	7844	344
Glenburnie Washington's Vangie	Sr2	358	Nov	746	44	11163	528
Glenburnie Washington's Viola	Sr2	312	Nov	656	40	9118	473
Kilmac Radiant Rose	Jr3	142	Nov	1030	51	5894	303

§PATRICK, ROY C., QUINTON STOCK FARM, QUINTON, N. J. ARHT

*+Barnby Moor Phyllis	7	271	Dec	817	41	10947	519
*+Ben's Royal Marigold	5	287	Dec	647	33	10225	478
*+Blaze's Arrogance	Sr3	251	Dec	686	39	8533	413
*+Blaze's Baby Barbi	Jr4	305	Nov	68	4	8642	449
*Blaze's Caroler	Jr3	305	Nov	49	3	7641	372
*+Blaze's Questa	Jr2	250	Dec	620	32	7364	350
*+Blaze's Questionaire of Q. S. F.	8	92	Dec	1211	59	3904	180
*+Blaze's Royal Mary	Jr2	197	Nov	567	26	5063	231
*+Blaze's Victorine of Q. S. F.	5	305	Nov	135	6	9178	450
*+Brooke's Cross Proserpina	Sr4	242	Dec	661	46	8098	452
+C. F.'s Remus' Flapper	Sr3	287	Dec	430	25	6967	351
*+Conrad's Indian Queen	8	260	Dec	745	43	9426	466
+Ivanhoe's Susanna	Jr2	251	Dec	566	29	6085	284
*+Madrey Farm Victorine	8	163	Dec	872	44	6039	298
*+Manor Valentine	Sr4	70	Dec	1534	70	3441	164
s. Marshallvale Valor	d. Manor Spima						
+Maxim's Lady Sue	Jr2	263	Dec	578	29	6990	334
+Quinton Blaze's Dancer	Jr2	61	Dec	816	42	1671	60
s. St. James Champion Blaze	d. Langvalley Salome						
*+Quinton Blaze's Duchess	Jr3	242	Dec	684	38	7240	352
+Quinton Blaze's Faith	Jr2	89	Dec	766	35	2484	104
s. St. James Champion Blaze	d. Red Cross Faye						
*Quinton Blaze's Katherine	Jr3	170	Dec	794	42	6055	278
*+Victorine's Baby of Q. S. F.	Jr3	236	Dec	546	27	6918	318

PECK, MARION M., THOMAS M. & LAUREL M., PECK'S FARM, GENEVA, ILL.

*Peck's Achievement's Cedahlia	7	297	Nov	752	37	12399	566
*¶Peck's Achievement's Eve	5	305	Sep	706	39	11221	503
¶Peck's Achievement's Gladelia	Sr3	300	Nov	323	15	8743	369
**Peck's Coronation Bluebell	8	305	Sep	511	25	10837	518

PENNEY, H. R., PENN VILLA FARM, GRANVILLE, OHIO.

¶Bona Vista of Penn Villa	Jr2	116	Dec	1037	52	4074	180
¶Donda of Penn Villa	Jr2	305	Dec	577	35	9691	488
Flying Horse Colonel's Amelia	Jr2	365	Dec	519	32	9590	491
Jarmila of Penn Villa	Jr2	69	Dec	1208	55	3581	117
s. Argilla Promoter	d. Jeanette of Penn Villa						
Marigold of Penn Villa	Jr2	365	Dec	448	21	12698	586
¶Rebeca of Penn Villa	Jr2	61	Dec	1332	63	2568	123
s. Foremost Bomber	d. Raider's Lona of Penn Villa						

§PHILBIN, PHILIP J., PHILCREST FARM, BOLTON, MASS. ARHT

+Philcrest Amazon	Jr2	77	Nov	805	35	2331	96
+Philcrest Cherry	Jr2	188	Nov	441	23	4166	192
+Philcrest Chrystine	Sr2	102	Nov	587	23	2343	89
Philcrest Edna	Sr2	295	Nov	364	18	7292	343
Philcrest Evette	Jr2	267	Nov	466	26	7294	368
+Philcrest Helena	Sr2	148	Nov	602	31	3844	163
+Philcrest Laura	Jr2	85	Oct	552	29	1788	91
Philcrest Lorraine	Sr2	320	Nov	538	51	9238	467
*+Valleyside Vera's Evelyn	12	305	Nov	254	12	15792	699

§PINE, JAMES T., FAIRFIELD FARM, STILL POND, MD. ARHT

+Fairfield's Genacre	Jr2	16	Nov	687	33		
s. Fairlawn Performer's Genius	d. Holly Acres' Jerry						
+Fairfield's Genadda	Jr2	58	Nov	940	46	1815	89
s. Fairlawn Performer's Genius	d. Fairlawn F. P. Jadda						
+Fairfield's Gencina	Jr2	16	Nov	379	15		
s. Fairlawn Performer's Genius	d. Green Acres Princina						
+Fairfield's Genetta	Jr2	16	Nov	605	33		
s. Fairlawn Performer's Genius	d. Oakland Manor Franceta						
+Fairfield's Genius Dianthus	Jr2	269	Nov	831	43	10129	483
+Fairfields Genius Francine	Jr2	183	Nov	875	37	6206	271
Fairfield's Genius Rochelle	Jr2	365	Dec	180	9	11979	577
+Fairfield Trump's Bonnie	Jr3	139	Nov	836	43	4604	218
+Fairfield Trump's Italica	Jr3	152	Nov	839	45	5314	245
*Fairlawn F. P. Itaska	6	141	Nov	1199	54	7184	312
*+Fairlawn K. Iradiant	6	264	Nov	565	37	10105	527

PINEHURST FARMS, INCORPORATED, ROCKFORD, ILL. ARHT

*+Amber Acres C. Cornelia	Sr3	305	Sep	620	36	12188	593
+Byercroft Admiral's Linda	Sr2	87	Nov	840	42	2299	105
s. Sun-Blest Farms Admiral	d. Skyline Challenger's Lida						
+Byercroft Brilliant Star	Jr2	28	Nov	913	41		
s. Sun-Blest Farms Admiral	d. Byercroft Morning Star						
+Byercroft Glowing Star	Sr2	166	Nov	911	41	5860	245
*+Byercroft Shining Star	Sr3	229	Nov	537	27	7749	312
*+Byercroft's Ideal Rising Star	8	192	Nov	363	21	5413	319
*+Corvilla's Betty	Sr3	204	Nov	596	30	7069	316
+Gayhead's L. Bluebell	Sr2	168	Nov	392	20	4246	186
+Golden Grange Phyllis	Sr2	29	Nov	898	41		
s. Langwater Torreador	d. Pharos's Buttercup of Elmgrove						
+Jo-Be Jed's Constant	Sr2	144	Nov	611	32	3344	165
Osborne Hill Baron's Marian	Sr2	296	Nov	707	40	10067	486
+Pevely Actor's Sarah Sue	Jr2	281	Nov	355	21	5734	293
*+Pevely Thistle Rag Apple Rose	Sr3	227	Nov	439	26	7021	377
+St. Albans A V Boy's G Grace	Jr2	207	Nov	630	33	6442	292
+Suburban Levity Jane	Sr2	68	Nov	713	36	1590	77
s. Wey Acres Levity Rex	d. Suburban Butterfat Jewell						
+Suburban Levity Jean	Jr2	119	Nov	960	43	4083	177
s. Wey Acres Levity Rex	d. Suburban Butterfat Jewell						
+Suburban Levity Luetta	Sr2	305	Oct	176	7	8109	347

PLAYFORD, H. R., SKY BROOK FARMS, HENDERSONVILLE, N. C. ARHT

**Alice of Connemara Farms	10	305	Nov	444	24	11036	520
*Appin's Tinka	Sr4	172	Nov	980	59	8128	359
*K. W. G. Ramona	11	133	Nov	1108	51	6541	262
¶Northern Assault's Nadine	Sr2	305	Nov	654	38	12870	610
Sky Brook Medford's Barbara	Jr2	365	Nov	304	16	12740	630
¶Sky Brook Medford's Clara	Sr2	172	Nov	693	35	5195	233
¶Sky Brook Medford's Hope	Jr2	305	Nov	546	34	10025	522
¶Sky Brook Medford's Prissy	Sr2	164	Nov	765	52	5347	286
*Sky Brook-Med-Rose Annielee	Sr4	116	Nov	900	46	4889	244
¶Sky Brook Med's Fannette	Jr2	305	Dec	119	8	7269	349
*Sky Brook Rose Maxim's Bandy	6	197	Nov	923	57	9308	444
*Sky Brook Rose Maxim's Fanny	5	178	Nov	443	34	6957	324
*Sky Brook Rose Maxim's Fran	Sr2	214	Nov	565	35	7173	352
*Sky Brook Rose Maxim's Rosalie	Jr4	220	Nov	713	39	8764	470
*Spring Knoll Baron's Winnie	Sr4	251	Nov	341	25	8255	406

POLLACK, GEORGE J., PINE GROVE FARMS, BINGHAMTON, N. Y. ARHT

*Pine Grove Farms Alta	6	365	Oct	53	3	10148	502
*Pine Grove Farms Karen	6	309	Nov	866	50	11742	565
**¶Pine Grove Farms Konnie	5	305	Oct	111	4	9718	454
Pine Grove Farms Lily	5	142	Nov	755	50	4545	243
Pine Grove Leota	Sr4	206	Nov	572	32	6709	315
Pine Grove Lyda	Sr4	78	Nov	1065	51	3013	135
Pine Grove Marial	Jr4	64	Nov	1117	53	3570	163
Pine Grove Millie Lou	Jr3	356	Nov	677	40	11143	526
Pine Grove Nessie	Sr3	74	Nov	1053	45	2732	113
¶Pine Grove Nida	Jr2	274	Nov	641	35	7236	342
Pine Grove Nyda	Sr2	365	Oct	262	13	13740	629
Val's Glenda of Pine Grove	10	162	Nov	727	31	5176	218

PRICE, DAVID L., COLDSPRINGS FARMS, SAINT JOHNS, PA.

**¶Coldspring's B. R. Bella	5	171	Nov	1721	75	10356	473

PRICE, S. C., COLDSPRINGS FARMS, SAINT JOHNS, PA.

Admiral's Lassie Jane	7	274	Nov	628	39	9230	452
Ben's Janet of West Side Farm	6	217	Nov	1006	52	10361	470
Coldspring's B. R. Carolin	Jr2	365	Oct	666	40	12252	666
*Coldspring's B. R. Catharine	Jr4	365	Oct	741	47	14437	816
Coldspring's B. R. Elmina	Jr2	162	Nov	906	40	5872	248
*Coldspring's B. R. Iris	Sr3	385	Nov	1214	65	16647	838
*Coldspring's Hardwick's Rosett	6	145	Nov	1416	63	7772	342
Coldspring's Noble Brightness	Sr2	166	Nov	1041	51	6256	272
*Coldspring's Noble's Beautyful	Sr3	311	Nov	863	48	11817	658
Coldspring's Noble's Brenda	Jr3	365	Nov	120	6	14225	742
Coldspring's Noble's Cynthia	Sr2	250	Nov	839	49	8981	464
Coldspring's Noble's Isabel	Jr2	326	Nov	838	44	12451	619
Coldspring's Noble's Yvette	Sr3	293	Nov	697	34	10762	478
s. Coldspring's Romulus Noble	d. Mulhocaway Butterfat Yvette						
*Coldspring's Romulus Bess	6	147	Nov	1094	52	7011	331
*Coldspring's Romulus' Inanita	7	22	Nov	1005	59		
s. Langwater Romulus	d. Coldspring's Valor's Inez						
*Ellen Maid of Pine Brook Farm	10	327	Nov	896	42	14427	626
Goodleigh Valor Le Fleur	Jr2	230	Nov	1009	56	9923	487
*McDonald Farms King's Mabel	Jr4	70	Nov	1539	67	3845	160
s. Myhaven King	d. Valleywood C. Harriet						
Nan of Sunnyview Farm	Jr4	311	Nov	889	46	11985	565

PRICKETT, RUSSELL, HADDON FARMS, MARLTON, N. J. ARHT

+Beechwood's Joyce Fanina	Jr4	305	Aug	275	14	6978	348
¶Freddie's Mary of Haddon	Sr4	305	Oct	450	23	13023	596
+Haddon's F. Doris	Jr2	224	Dec	749	45	6644	360
¶Haddon's F. Maid	Jr2	90	Dec	1040	55	3324	155
s. Haddon's Fritz	d. Victory's Milly of Haddon						
+Haddon's F. Marge	Jr2	245	Dec	492	29	5415	265
s. Haddon's Fritz	d. Cottage Lady Milly						
**Haddon's Lauretum Bonnie	Jr3	305	Oct	442	25	11455	518
¶Haddon's M. Dorene	Jr2	60	Dec	1192	57	2397	110
s. Sterlingold Melvin	d. Haddon's Dora						
Haddon's M. Kate	Jr2	75	Dec	1174	54	2962	129
s. Sterlingold Melvin	d. Innisfree Shirwick's Katherine						
¶Haddon's Ram Chelly	Sr3	162	Dec	1039	48	6367	277
s. Fritzlyn Ram Vagabond	d. Haddon's Charm						
+Haddon's Ram Clara	Jr3	305	Sep	288	14	7822	385
¶Haddon's Ram Dainty	Sr2	305	Sep	58	2	10859	501
+Haddon's Ram May	Jr2	305	Aug	137	7	8633	430
**Haddon's Ram May	Jr3	55	Dec	1612	89	2845	154
s. Fritzlyn Ram Vagabond	d. Victory's Milly of Haddon						
+Haddon's Ram Melinda	Sr2	305	Aug	111	6	7380	377
*Haddon's Ram Melinda	Sr3	81	Dec	1203	60	3463	169
s. Fritzlyn Ram Vagabond	d. Wellington's Mercy						
¶Haddon's Ram Minnie	Sr2	141	Dec	1150	52	5891	245
s. Fritzlyn Ram Vagabond	d. Freddie's Mary of Haddon						
¶Haddon's Ram Oma	Jr3	305	Dec	403	18	10440	466
Haddon's Sunny's Caroline	Sr2	365	Oct	572	28	12961	561
**Haddon's Sunny's Jane	Sr4	82	Dec	1467	67	4062	181
s. Laurel Mills Sunny	d. Haddon's Lady Jane 2d						
¶Haddon's Sunny's Mollie	Sr3	305	Jan	30	1	10825	500
+Haddon's Sunny's Ollie	Sr3	305	Sep	68	3	7461	343
**Haddon's Tilly	6	305	Dec	232	13	14615	667
**¶Laurel Mills Tranquil	5	115	Dec	1226	59	5399	241
s. Janet's Hardwick	d. Butterfat's Constance						
+McDonald Farms Her Karrissa	5	282	Dec	332	20	7907	387
*Quinton Ivanhoe's Fay	Jr2	104	Dec	1037	42	3932	161
s. Riegeldale Emory's Ivanhoe	d. Maxim's Kentucky Babe						
*Sunny's Cora of Haddon	Sr4	222	Dec	409	19	7034	331
Victory's Millside du Valet	Sr3	365	Oct	375	18	16072	716
Victory's Millside Lucille	Sr3	365	Sep	63	2	11666	527

§PRIDDY, PAUL & SCHEPFLIN, PAUL E., WILEMA FARMS, FREMONT, OHIO. ARHT

*+Wilema's Kolleen	Jr3	171	Oct	507	32	4356	231
s. Kenmar Hills Prediction Solomon	d. Clover Mead's Fairy Queen						
+Wilema's Lorraine	Jr2	180	Oct	391	19	3918	154
s. McDonald Farms High Landis	d. Wilema's Gertrude						

§PRINCETON FARMS, PRINCETON MINING COMPANY, INCORPORATED, PRINCETON, IND. ARHT

*+Convoy's I. Noreen	7	164	Nov	1156	61	8070	384
*+Fort Sackville Actress	7	305	Nov	23	1	11543	539
+Fuller Farms KeBess	Jr3	304	Sep	526	26	9878	406
+Juva Marilla's Levity Paula	Jr2	314	Nov	672	37	6474	285
+Miss P. F. Sterling Bessie	Jr2	305	Nov	30	1	11361	474
+Owen's Place Royal's Della	Sr2	295	Oct	443	26	8158	401
*+Pevely Grandee Shining Star	Jr3	273	Oct	504	33	9651	468
+P. F. Alert's Doris	Jr3	214	Oct	933	46	8343	364
+P. F. Captain's Cupid	Jr3	148	Oct	1004	46	5697	232
+P. F. Captain's Molly	Sr2	167	Nov	794	34	5645	238
+P. F. King's Doris	5	106	Nov	874	39	3794	165
s. Pine Manor Rose King	d. Valor's C. Nola						
*+P. F. King's Ruby	Sr4	289	Nov	566	33	9037	464
*+Signet's K. Queen	Sr3	254	Nov	582	34	9235	433
+Signet's K. Remembrance	Jr3	109	Oct	621	41	4028	165
*+Valor's H. Katrinka	10	178	Nov	681	29	6361	286
*+Valor's O. Maria	7	244	Nov	888	43	11813	508

§PRINKEY, R. W. & THELMA, WOODLARK FARM, WOOSTER, OHIO. ARHT

+Woodlark Honey Peg	Jr2	274	Nov	412	17	6820	309
*+Woodlark Sally Lou	Jr3	258	Nov	361	20	6752	335
+Woodlark Sinner's Maxine	Jr2	304	Nov	156	8	7976	364

§PRITZL, CHARLES J., PRESTDALE FARM, NEW PLYMOUTH, IDAHO. ARHT

*Artiss E. of Prestdale	Jr4	168	Nov	695	51	7509	320
*Baker View Bellamy	7	145	Oct	1288	69	7425	344
*Lily M. of Prestdale	5	158	Nov	1082	42	7168	273
+Prestdale Monarch's Charity	Jr2	305	Sep	448	24	7855	366
Prestdale Monarch's Rosalia	Jr2	73	Nov	1011	50	2353	119

Prestdale Phyl's Aster	Jr2	38	Nov	1023	47	1240	57	
s. Claudesta Phylman	d. Artiss E. of Prestdale							
Prestdale Phyl's Charlotte	Jr2	30	Nov	949	56			
s. Claudesta Phylman	d. Lad's Charm of Prestdale							
+Prestdale Phyl's Lettie	Jr2	46	Nov	1072	54	1597	80	
s. Claudesta Phylman	d. Prestdale Monarch's Lassie							
Prestdale Phyl's Verbena	Jr2	27	Nov	671	36			
s. Claudesta Phylman	d. Prestdale Monarch's Velma							
+Prestdale Royal's Valery	Jr2	301	Oct	426	20	8611	362	
*+Valentine M. of Prestdale	5	83	Nov	1071	43	3160	123	

§PYLES, MINER R., RUBEL FARM, GRANDVIEW, MO. ARHT

*+Patrol's Pearl	Sr4	203	Nov	356	19	4822	234	
s. Lockshore Patrol	d. Jessie's Jealous Girl							

QUAKER OATS COMPANY, THE, FUL-O-PEP RESEARCH FARM, BARRINGTON, ILL. ARHT

*+Africander Andy's Janet	9	51	Nov	1257	66	2168	114	
s. Ridgiydale's Africander Andy	d. Quasecastle Jane							
*+Blyth Hurst Diana	7	43	Nov	1093	60	1568	87	
s. Lurban's Banjo	d. Frank's Diana of Locust Ridge							
+Boulder Bridge Vera	Sr4	226	Nov	579	28	7993	335	
+Dot-Mar Enterprize Karen	9	69	Nov	1001	34	2304	78	
s. Rock Creek Enterprize	d. Circle A. Majesty's Kathy							
*Fairlawn Actor's Impiety	6	196	Nov	538	25	6734	285	
*Fairlawn F. P. Zilda	5	255	Nov	417	19	7789	338	
+Fairlawn L. Gilda	9	255	Nov	523	26	8502	365	
+Flat Brook Her Amy	6	288	Nov	518	27	8948	438	
*Foremost Tionetta	8	365	Nov	125	4	12428	472	
*+Lookwell T. Bonnie	Sr4	290	Nov	538	26	9125	406	
+Q. O. Champion's Blanche	Sr4	264	Nov	416	21	8997	454	
*+Q. O. Forward's Anola	5	41	Nov	1159	61	1563	83	
s. Langwater Forward	d. Rock Creek Nola							
+Q. O. John's Bettina	5	45	Nov	1285	58	1908	87	
s. Masterful's John of Hillside	d. Windyview Betty							
+Q. O. King's Deatrice	Jr3	72	Nov	706	33	1733	82	
s. Q. O. Bonnie King	d. Q. O. John's Beatrice							
+Q. O. King's Delanche	Sr2	294	Nov	396	24	3795	403	
+Q. O. La Era	Jr2	183	Nov	434	22	4080	196	
*+Q. O. Main Daribel	Jr3	44	Nov	916	43	1357	65	
s. Langwater Mainstay	d. Shoreland Claribel							
+Q. O. Main Enola	Jr2	87	Nov	548	25	1735	80	
s. Langwater Mainstay	d. Q. O. Forward's Anola							
+Q. O. Main Erlass	Jr3	99	Nov	634	30	2228	104	
+Q. O. Main Army	Jr3	240	Nov	478	25	5856	270	
*Q. O. Main's Ceneva	Jr3	358	Oct	101	5	6800	297	
*+Q. O. Main's Cissie	Jr4	83	Nov	1018	48	3172	150	
s. Langwater Mainstay	d. Red Fawn's Siss							
Q. O. Star Dayward	Jr2	240	Nov	388	15	4445	228	
+Q. O. Star Derissa	Sr2	236	Nov	465	25	5809	302	
Q. O. Star Dionetta	Jr2	365	Nov	72	3	9692	442	
+Q. O. Star Dixie	Sr2	163	Nov	463	26	3183	169	
+Q. O. Star Dust	Jr2	255	Nov	642	34	7720	371	
+Q. O. Star Eaflower	Jr2	194	Nov	582	29	5233	230	
Q. O. Star Eda	Jr2	334	Nov	656	31	6377	293	
+Q. O. Star Edabara	Jr2	79	Nov	750	30	2169	87	
s. McDonald Farms Pre Lodestar	d. Q. O. Caesar's Pride's Barbara							
Q. O. Star Essie	Jr2	202	Nov	316	19	4106	205	
*+Q. O. Trojan's Anna	5	174	Nov	439	19	4861	190	
*+Q. O. Val Dahlia	Jr3	216	Nov	708	40	7680	327	
+Q. O. Val Danet	Jr3	99	Nov	784	36	2990	136	
+Q. O. Val Deedee	Jr2	293	Nov	267	14	7369	310	
+Q. O. Val Demmee	Sr2	194	Nov	583	27	4802	225	
*+Q. O. Val Diana	Jr3	134	Nov	684	31	3941	186	
s. Foremost Royal Valor 11th	d. Blyth Hurst Diana							
*Q. O. Valor's Blyanna	Jr4	262	Oct	126	6	8556	413	
*+Q. O. Valor's Byflower	Jr4	216	Nov	592	25	7108	300	
*+Q. O. Valor's Byplety	Sr4	120	Nov	1032	44	5050	211	
s. Foremost Royal Valor 11th	d. Fairlawn Actor's Impiety							
*+Q. O. Valor's Calspot	Sr3	275	Nov	720	37	9786	485	
*+Q. O. Valor's Cazure	Sr3	149	Nov	617	29	4892	224	
*+Q. O. Valor's Coquette	Sr4	39	Nov	1361	72	1710	91	
s. Foremost Royal Valor 11th	d. Windyview Betty							
*+Red Fawn's Siss	6	69	Nov	1116	55	2877	151	
s. Thornwood's Royal King	d. Yekas Admiration's Red Fawn							
*Rock Creek Donna	8	315	Nov	540	26	13596	584	
*+Rock Creek Wayward	5	103	Nov	965	40	3590	155	
*+Shoreland Claribel	8	305	Nov	161	7	11238	497	
*+Sun-Blest Farms Delight	Jr3	226	Nov	401	34	4583	230	
*+Sun-Blest Farms Lute	Sr3	134	Nov	297	11	3710	177	
s. Langwater Victory	d. Owen's Place Royal's Lute							
+Welcome In Chum's Bonnie	8	305	Oct	109	5	8945	397	
*+Wilsonia Mandy's Pride	8	163	Nov	731	33	6349	265	

§RAWLS, S. W., HILLVIEW FARM, FRANKLIN, VA. ARHT

+Charlie's Lilly of North View	6	183	Nov	749	39	6352	253	
+Dicey's Beauty	7	218	Nov	580	33	6391	254	
+Hillview Good Rose	11	121	Nov	675	32	3241	149	
+Hillview's Christmas Eve	Sr2	52	Nov	1066	51	1736	85	
s. Southampton Sultan	d. Hollybrook's Maxim's Clover							
+Hillview's Dawn Rose	Sr2	36	Nov	1024	50	1210	59	
s. Southampton Sultan	d. Lucy of Spring Hill							
+Hillview's Everythings Rosy	Jr3	167	Nov	787	40	6029	265	
+Hillview's Mexicali Rose	Jr4	175	Nov	761	33	6119	253	
+Hillview's Select Rosemary	Jr4	214	Nov	491	24	5706	262	
+Hillview's Sultana Margaret	Jr2	41	Nov	647	23	873	31	
s. Southampton Sultan	d. Hillview's Margaret Rose							
+Hunterdale Golden Daisetta	Jr2	67	Nov	940	34	1880	81	
s. Hunterdale Golden Maxim	d. Ira's Daisette							
+Lone Oak's Thelmina	8	132	Nov	666	36	3538	187	
+Lucy of Spring Hill	8	147	Nov	558	26	4240	188	
+Mag of Spring Hill	8	123	Nov	843	37	4094	190	

§RAWLS, S. W., JR., HILLVIEW FARM, FRANKLIN, VA. ARHT

+Hollikroll Maxim Petite Pansy	Jr3	262	Nov	270	17	6949	350	

§REED, THEO. P. & SON, ROUND TOP HILLS FARM, PENNINGTON, N. J. ARHT

*+Meadowlane Pandora	5	305	Oct	108	5	12363	557	
+Round Top Hills Florence	Sr3	194	Nov	800	43	7390	346	
+Round Top Hills Glory	Jr2	300	Oct	405	26	8125	477	
+Round Top Hills Patty	Jr2	279	Oct	457	25	6814	331	
*+Round Top Hills Phoebe	Jr4	355	Oct	438	22	7633	371	
*+Round Top Hills Princess	Jr3	299	Nov	587	33	8930	426	
+Round Top Hills Princette	Jr2	304	Oct	512	30	7421	372	

ROOSEVELT, NICHOLAS G., GIPPY PLANTATION DAIRY, MONCKS CORNER, S. C. ARHT

¶Gippy C. Charline	Jr2	51	Nov	633	34	1251	49	
s. Klondike Countmost	d. Gippy Alert's Charity							
+Gippy C. Cynthia	Jr2	84	Nov	813	40	2267	110	
s. Klondike Countmost	d. Gippy Maxim Ceres							
+Gippy C. Donnie	Jr2	64	Nov	464	21	1057	52	
s. Klondike Countmost	d. Gippy Chief's Debbie							
Gippy Chief Clara	Jr2	261	Nov	865	56	9136	511	
Gippy Chief Crystal	Sr2	364	Nov	838	46	12499	619	
Gippy Chief Gentian	Jr2	365	Oct	183	8	13921	667	
+Gippy Chief Jule	Jr2	242	Nov	568	33	6741	353	
Gippy Chief Julia	Jr2	308	Nov	841	48	10477	524	
Gippy Chief Lass	Sr2	275	Nov	970	48	10108	481	
+Gippy Chief Minnie	Jr2	253	Nov	625	33	7500	356	
¶Gippy Chief Nettie	Sr2	305	Oct	56	3	5831	304	
*Gippy Chief's Corinne	Sr4	44	Nov	1981	78	2718	108	
s. Bournedale Double Chief	d. Gippy Princess Carolina							
Gippy Chief's Lark	Jr4	248	Nov	901	46	9687	470	
Gippy Chief's Larkspur	Sr3	365	Oct	740	34	13234	632	
Gippy Chief Valentine	Sr2	304	Nov	1046	48	11790	481	
Gippy C. Music	Jr2	290	Nov	917	45	9736	462	
*Gippy C. Veronica	Jr2	132	Nov	684	35	2504	148	
s. Klondike Countmost	d. Cesor Elliott's Verona							
+Gippy C. Vision	Sr2	179	Nov	460	26	3885	179	
s. Klondike Countmost	d. Gippy Peerless Viola							
*Gippy Maxim Ceres	6	365	Oct	103	6	12464	648	
Gippy Peerless Columbine	5	137	Nov	1132	50	5517	241	
Gippy Princess Jess	Jr2	365	Nov	23	1	10051	539	
Gippy Princess Millicent	Jr2	365	Nov	604	31	9037	453	
*McDonald Farms King's Kelia	Sr4	365	Oct	151	8	12452	611	
Northern F Delia	Sr2	31	Nov	1141	50	1175	51	
s. Northern F. Hermes	d. Horse Shoe Patsy's Damsel							
Quail Roost NoMax Flower	Jr2	261	Nov	801	38	7913	353	
+Riegeldale Max's Glamorous	Jr2	93	Nov	536	29	1922	95	
s. Riegeldale Melba's Maxim	d. Riegeldale Emory's Glamorous							
¶Riveion Philosopher's Grace	Jr2	70	Nov	739	31	1962	75	
s. Argilla Philosopher	d. Sunny's Grace							
+Watt's Mary Belle	Sr3	348	Nov	386	25	5681	335	

ROWE, H. G., HARTSVILLE, S. C.

*¶Rowe's Emory's Francine	Sr3	198	Nov	802	48	7694	410	

§RUSSELL, CARL, CARL-ANNA FARM, KEENESBURG, COLO. ARHT

*+Carl-Anna Farms Bruenhilda	Jr4	265	Nov	481	28	7638	372	
+Carl-Anna Farms Queen	Jr2	223	Nov	740	43	7500	373	
+Carl-Anna Farms Select's Hope	Jr2	172	Nov	872	43	6177	275	
+Daffodil's Actor's Freda	7	77	Nov	660	33	1747	84	
s. Daffodil's Actor	d. Steadfast Valor Gift's Fern							
*+Hopkins' Victory's Cheryl	Jr3	266	Oct	125	7	7581	395	
*+Hopkins' Victory's Daisy	Jr4	304	Aug	133	8	8981	467	
*+Hopkins' Victory's Daisy	5	72	Nov	1155	53	2999	141	
s. Meadow Lodge King's Victory	d. Juleo's Blue Daisy							
*+Hopkins' Victory's Elaine	Jr4	54	Nov	1492	62	2600	154	
s. Meadow Lodge King's Victory	d. Kitchener Fearless Eleanor							
*+Hopkins' Victory's Hallie	Jr4	47	Nov	664	31	1041	49	
s. Meadow Lodge King's Victory	d. Rockingham Holliarchene							
*+Kitchener Fashion's Faith	Sr4	96	Nov	949	46	3573	172	
s. McDonald Farms Fashion Plate	d. Kitchener Fearless Fancy							
+Lakeside Petunia	Jr2	238	Nov	480	27	5162	262	
+Lakeside Scarlet	Jr2	263	Nov	616	35	6787	333	
*+Lone Acres Gretchen	5	287	Nov	304	13	9362	439	
*Margie's Blue Marigold	8	221	Nov	318	14	8104	330	
*+May's Sun Rise Golden Mirth	7	185	Nov	830	42	6351	278	
*+Meadowlark Master's Ramona	Jr4	267	Nov	312	11	7383	332	
*+Meadow Lodge Ketty	Sr4	268	Nov	333	18	6774	335	
*+Prediction's Lady Ruth	Sr4	305	Nov	236	16	9965	558	

ST. ALBANS FARMS, INCORPORATED, SAINT ALBANS, MO. ARHT

+St. Albans Acta Grand Bonney	Sr2	255	Nov	834	43	8599	403	
¶St. Albans Acta Grand V. Margie	Jr2	305	Nov	295	15	11373	528	
+St. Albans Acta Grand V Margee	Jr2	305	Oct	273	16	7323	346	
*+St. Albans Acta Val A Faith C	5	105	Nov	731	39	3569	192	
s. St. Albans Actor Valiant	d. St. Albans Actor's Faith C							
*+St. Albans Actor's Elizabeth	7	190	Nov	945	51	8035	384	
*+St. Albans Actor's Eulah	6	219	Nov	963	39	9289	390	
*+St. Albans Actor's Hale Spot	7	305	Oct	393	17	10463	530	
¶St. Albans A Grand A V Roxie	Sr2	305	Dec	896	49	13506	659	
St. Albans A Grand G. Hale Spot	Jr2	353	Nov	552	33	11303	540	
*+St. Albans Archer's G A Cup	Sr3	305	Oct	97	8	7333	415	
*St. Albans Archer's G A S Faith	Jr3	269	Nov	549	37	7029	410	
*¶St. Albans Archer's G. Lucky	Jr4	118	Nov	1029	52	5087	230	
St. Albans Archer's V Connie	Jr3	305	Nov	441	26	11312	589	
*+St. Albans AVBoy's A. Lillian	Sr2	92	Nov	762	44	1998	107	
s. St. Albans Actor's Valiant Boy	d. St. Albans Acta Val A Lillian							
+St. Albans AVBoy's B. Mazell	Jr2	59	Nov	681	33	1326	62	
s. St. Albans Actor's Valiant Boy	d. St. Albans Blend's V Mazell							
+St. Albans A V Boy's G. G. Gee	Jr2	188	Oct	838	52	6458	285	
*St. Albans A V Boy's G Rexie	Jr3	305	Oct	69	5	7201	413	
*¶St. Albans A V Boy's Jigger	Sr4	175	Nov	859	54	6973	270	
+St. Albans AV Boy's Jurcee	Jr2	305	Oct	505	35	9420	456	
*+St. Albans A V Boy's Marqueen	Jr4	153	Nov	971	47	5973	387	
*+St. Albans A V Boy's Mase	Sr3	305	Oct	175	10	9870	514	
*¶St. Albans A V Boy's Nell	Jr3	150	Nov	1073	63	6439	360	
+St. Albans A V Boy's Venus	Jr2	248	Nov	803	40	8920	430	
*¶St. Albans AVBoy's V. Hallie	Jr3	305	Nov	41	1	9196	464	
*St. Albans Blend A Beauty Girl	Jr4	365	Aug	471	23	10813	550	
*+St. Albans Glamorous Halespot A	Sr2	196	Nov	793	46	7001	368	
*¶St. Albans Glamour A V Heiress	Sr3	168	Nov	759	41	6016	283	
*+St. Albans Glamour Bettsella	Sr3	165	Nov	718	43	5398	273	
St. Albans Glamour Emblo	Sr2	318	Nov	641	30	9400	442	
St. Albans Glamour G Lucky	Jr3	365	Oct	422	27	8895	473	
St. Albans Glamour G. Mase	Jr2	365	Oct	473	29	8615	450	
+St. Albans Glamour G Octave	Jr3	233	Nov	569	36	5791	268	
*+St. Albans Glamour Rosalie	5	189	Nov	577	28	6544	292	
*+St. Albans Glamour Rosene	Jr3	305	Oct	51	2	7375	343	
+St. Albans Glamour Rubella	Jr3	359	Nov	514	27	5707	280	
*+St. Albans Glamour's Charm	Sr3	383	Nov	737	45	10086	537	
+St. Albans Glamour's Katy	Jr2	280	Nov	533	35	8203	449	
+St. Albans Glamour V A Faith	Jr3	165	Nov	794	40	6016	277	
+St. Albans Glamour Val Beauty	Sr2	214	Nov	636	33	5850	297	
*¶St. Albans Glamour V Faith	Jr4	221	Nov	750	46	6919	364	
+St. Albans Glamour V. Francell	Jr3	244	Nov	682	41	7561	412	
+St. Albans Glamour V. Midget	Jr4	122	Nov	670	39	3148	159	
*¶St. Albans Glamour V. Rex Baby	Sr3	174	Nov	703	39	6234	311	
+St. Albans Grand Beauty Girl	Sr2	305	Oct	348	24	6278	337	
*¶St. Albans Grandee A. Cup	6	305	Oct	139	8	10238	535	
*¶St. Albans Grandee A Cup A	6	244	Nov	1188	65	10743	507	
*St. Albans Grandee A Faith C	Jr3	365	Oct	50	3	6352	334	
+St. Albans Grandee A. Jurcee	Jr3	305	Nov	43	3	8278	465	
*+St. Albans Grandee Beauty Spot	5	178	Nov	589	33	5749	297	
*+St. Albans Grandee Bernice	Jr4	305	Oct	234	11	9367	455	
*¶St. Albans Grandee Honey Sweet	Sr3	163	Nov	983	55	6345	379	
*St. Albans Grandee Mase	5	345	Nov	762	47	17051	841	

*¶St. Albans Grandee Miss Jiggs Sr4 102 Nov 1354 75 4904 252
*St. Albans Grandee V Jurose Sr3 278 Nov 173 10 6996 330
+St. Albans Grand G. Heiress Sr2 305 Oct 270 16 5997 322
+St. Albans Grand M Marit Jr2 244 Nov 699 38 6923 329
St. Albans Imperial Rosa Jr3 354 Nov 380 23 10097 507
+St. Albans King's Beauty Jr2 60 Nov 918 42 1797 87
s. McDonald Farms King Augustus d. St. Albans Actor's Beauty Spot
+St. Albans King's Sheen Jr2 123 Nov 655 37 3207 161
s. McDonald Farms King Augustus d. St. Albans Actor's Sheen
¶St. Albans King's V. Marquise Jr2 56 Nov 913 39 1673 78
s. McDonald Farms King Augustus d. St. Albans Val Marquise
*+St. Albans Master's B Beauty Jr4 260 Oct 322 13 8542 366
*+St. Albans Master's V Marit Sr4 240 Nov 819 43 9479 440
+St. Albans Raider's Aval Faith Sr2 61 Nov 935 47 1847 103
s. St. Albans Glamour Raider d. St. Albans Acta Val A Faith
+St. Albans Raider's Geniality Sr2 205 Nov 625 36 5451 313
+St. Albans Valactor's Rosella Sr2 75 Nov 979 38 2507 111
*+St. Albans Valbrook's V. Faith 9 268 Nov 661 33 10654 505
*¶St. Albans Valiant A Faith 8 275 Nov 1174 68 14498 694
*+St. Albans Valor's A. Halespot A Jr3 305 Oct 33 1 7924 389
+St. Albans Victory Star Jr2 305 Oct 242 16 7403 347
*Sun-Blest Farms Star Sr4 365 Oct 296 12 17989 677

§SARGEANT, J. B. & J. C., JR., SARGEANT FARMS, LAKELAND, FLA.
*+Gayoso Chink's Mamie 5 242 Nov 520 24 6520 268
s. Chinquapin Philosopher d. Brooklandwood Golden Mamie
*+Gayoso Chink's Rain Sr4 209 Oct 637 26 6318 255
s. Chinquapin Philosopher d. Gayoso Gabriel's Rain
+Gayoso Legacy Girl 5 238 Nov 483 27 6934 292
s. Rosewald Legacy's Laddie d. Naughty Girl of Green Acres
+Mulhocaway Butterfat's Jetta 7 206 Nov 612 35 5559 250
s. Clara's Heartenease Butterfat d. Butterfat Governor Jane
*+Valleybrook Flinda Sr4 214 Nov 306 16 5670 228
s. Caumsett Foreman d. Laurel Locke Elinda

§SARGEANT, J. C., EST., SARGEANT FARMS, LAKELAND, FLA.
+Ben-Bow NC. Bertha 8 157 Nov 488 18 4394 174
s. Riegeldale King Ned d. Ben-Bow C. Sue
+Count's Excellent Evelyn 7 105 Oct 650 27 2807 113
s. Gippy Count's Valor d. Clear Spring's Esther

§SARGEANT, J. C., JR., SARGEANT FARMS, LAKELAND, FLA.
*+Farragut's Maxim's Bess 11 241 Nov 152 6 6503 256
+Farragut's Maxim's Virginia 10 255 Oct 97 4 6362 290
Sawaga Royal Fairie 7 350 Nov 304 15 8133 338
+Walker Farms Barnard's Fairy 7 120 Oct 763 32 3873 142
s. Riegeldale Mck Barnard d. Fairmont's Judy of Moorhead

§SARGEANT, JOHN B., SARGEANT FARMS, LAKELAND, FLA.
Dolly of Acton Farm 8 344 Nov 296 16 9843 455
+Flori-Gold K. Luray 5 89 Nov 797 38 2760 130
s. Traxler's Knickmost Valor d. Dinsmore Maxmost Lura
+Sunbeam's Joyce's Cerise 8 279 Oct 364 19 7131 302
s. Sunbeam's Mutt d. Peytibel's Joyce

§SCHEPFLIN, PAUL E., WILEMA FARMS, FREMONT, OHIO. ARHT
+Twin Cedar Lilac 5 305 Sep 49 2 7943 328
s. Raemelton Corking Proctor d. Popeye's Loretta
*+Wilema's Hattie 5 217 Oct 410 19 7499 334

§SCHEPFLIN, WILLIAM F., WILEMA FARMS, FREMONT, OHIO. ARHT
+Wilema's Leta Jr2 305 Sep 73 3 6495 288
s. McDonald Farms High Landis d. Wilema's Honoria
+Wilema's Loretta Jr2 196 Oct 531 28 4660 197
s. McDonald Farms High Landis d. Parica's Flora

§SCHEURENG, JOHN P., LINDEN LODGE, GREENWOOD, WIS.
+Linden Lodge Sally 6 232 Nov 670 27 8463 346
+Linden Lodge Sunset 6 305 Nov 144 7 8545 373
+Linden Lodge Sunshine 6 305 Nov 169 8 10229 465
+Linden Lodge Willa Sr2 305 Oct 304 18 7470 348
s. Sedgley Chin's Trix d. Linden Lodge Sunshine

§SCHOSS, FRED, CANYON VIEW FARM, OGDEN, UTAH.
*+Canyon View Farm Polly Sr4 238 Nov 448 24 7042 326
+Canyon View Major's Mazie Jr2 254 Nov 181 9 4856 216
*+Canyon View Major's Princess Jr3 299 Oct 179 9 9478 480
*+Cedarcroft Master's Mary Lou 5 128 Nov 823 45 4005 189
s. Flying Horse Master's Don d. Cedarcroft Mercury
+Happyholme Cardinal Bethel Jr2 254 Nov 439 20 5513 243
+Montview Cora 9 305 Oct 56 3 8683 405
*+Royal Glory's Rosalie 7 272 Nov 424 26 7224 325

SCHUTT, HAROLD S., SPAR HILL FARM, CHADDS FORD, PA. ARHT
+Spar Hill Armeria 2d Jr2 144 Nov 947 50 5211 247
Spar Hill Canterbury Bell Sr2 323 Nov 993 52 13099 594
Spar Hill Catnip Jr2 318 Nov 651 38 9629 488
+Spar Hill Cranberry Jr2 145 Nov 927 40 5351 220
Spar Hill Dingleberry Jr2 8 Nov 264 10
s. Caumsett Lineman d. Spar Hill Delphinium 3d
Spar Hill Ginkgo Jr2 385 Nov 766 53 12388 709
*Spar Hill Gooseberry Jr2 289 Nov 855 45 10620 502
¶Spar Hill Japonica Jr2 275 Nov 650 36 6803 349
Spar Hill Linden Jr2 23 Nov 589 32
s. Gardenville Taurus d. Spar Hill Mignonette 2d
Spar Hill Orange Blossom 6th Jr3 177 Oct 848 43 5811 282
**Spar Hill Peach Blossom Jr4 244 Nov 927 53 10516 534
+Spar Hill Pin Oak Jr2 161 Nov 855 49 5408 259
Spar Hill Scarlet Oak Jr2 26 Nov 820 37
s. Gardenville Taurus d. Spar Hill Mertensia
Spar Hill Sugar Maple Jr2 52 Nov 999 58 1750 95
s. Gardenville Taurus d. Spar Hill Magnolia
Spar Hill Sunflower 6th Jr2 93 Nov 842 38 2681 114

SELLERS, L. H., SAINT PETERSBURG, FLA. ARHT
¶Appin's Sunshine Faith 6 82 Nov 1310 63 3676 165
+Bruey's Farm Fancy Sr2 69 Nov 934 44 2097 94
s. Sunny Valley's Combination d. Bruey's Farm Tilly
+Bruey's Farm Marlene Jr2 67 Nov 800 39 1828 85
s. Sunny Valley's Combination d. Hamlet Hill Margaret
+Gunsight Lydia Jr2 49 Nov 582 27 997 46
s. Foremost Footprint 8th d. Cora Alida of Green Lodge 2d
+Hidden Acres Banner's Honey Jr4 64 Nov 773 44 1699 89
s. Groton House Levity's Banner d. Hidden Acres Foreman's Hazel
+Juliana of Chappaqua Jr2 70 Nov 649 35 1532 75
s. Elsie's Patriarch of Dellwood d. Alice Morandy of Dellwood
+Lone Oak's Lena Jr2 30 Nov 1002 45
s. Emogene's King d. Lone Oak's Noretta

+Matchless Fern of High Fields Sr2 30 Nov 670 31
s. High Fields Matchless d. Countess Fern of High Fields
+Matchless Jill of High Fields Sr2 28 Nov 693 32
s. High Fields Matchless d. Jill of High Fields
+McDonald Farms Lucky Nita Jr2 288 Oct 188 13 6330 315
+Merit Monita Sr3 53 Nov 696 34 1210 59
s. Larches Monitor d. Martha of Welcome Stock Farm
+Privateer's Actor's Lula Sr2 305 Dec 29 1 7802 393
+Rolling Acres Victory Jr2 77 Nov 587 28 1557 63
s. Woodacres Steadfast Valor d. Rolling Acres Dairy Lass
+Rolling Acres Violetta Jr2 54 Nov 681 30 1304 57
s. Woodacres Steadfast Valor d. Foreman's Vera
+Sellers Farm K. Beauty Jr2 44 Nov 662 31 981 46
s. McDonald Farms Florida King d. Sellers Farm Rosette
+Sellers Farm K. Beth Jr2 302 Nov 426 19 4256 169
+Sellers Farm K. Bonnie Jr2 30 Nov 811 34
s. McDonald Farms Florida King d. Noble's Lady Fern
+Sellers Farm King's Betsey Jr2 166 Nov 486 28 3463 139
+Sellers Farm K. Zeta Jr2 180 Nov 611 34 4962 205
s. McDonald Farms Florida King d. Taxpayer's Florida Rose
+Sunshine's Maxim Faith 11 42 Oct 992 36 1310 47
s. Clear Spring's Maxim d. Sunshine's Hopeful
+Willow'S Ermy 2d Jr2 213 Nov 546 25 4440 175

SHERIDAN, CLARENCE E., "LUXERIN," FOND du LAC, WIS.
Luxerin Equity's Charmane Sr3 344 Oct 797 39 9011 420
Luxerin Equity's Imogene Jr2 342 Oct 731 39 10954 523
Luxerin Equity's Nora Jr2 349 Oct 803 40 12197 538
Luxerin Equity's Pearl Jr3 365 Oct 27 1 13681 627
Luxerin Gay Iris Jr3 188 Oct 655 43 7114 345
Luxerin Gay Lois Sr3 71 Oct 1009 50 3532 123
s. Gayhead's In-born d. Luxerin La Vern
Luxerin Gay Olivette Jr4 365 Jul 550 25 11308 515
*Luxerin Gay Opal Jr4 128 Oct 951 46 4927 227
+Luxerin Mohammed's Sophia Jr4 265 Oct 322 17 6904 312

SHIELDS, RANDOLPH, NOTLA FARMS, CULBERSON, N. C. ARHT
*Notla Helen's Henrietta 6 267 Nov 759 41 10239 489
¶Notla Maxim Darlean Lady Sr2 305 Nov 53 2 7664 348
Notla Maxim Martha Jr3 209 Nov 378 23 4836 241
s. Clear Springs' Scarlett Maxim d. Notla Marie's Maude
Notla Maxim Millie Sr2 273 Nov 482 31 6193 334
Notla Maxim Myra Sr2 244 Nov 538 29 6634 307
Notla Rose Maxim Betty Sr3 259 Nov 327 21 5787 315
¶Notla Scarlett's Linda Jr3 305 Nov 73 4 6448 336

§SHIERLING, P. O. & SONS, SHIERWOOD, WINCHESTER, IND. ARHT
+Shierwood Lida Jr2 305 Oct 237 14 7480 335
+Shierwood Lucia Jr2 291 Nov 533 33 6965 357
+Shierwood Prism Jr2 46 Nov 1053 48 1570 72
s. Wethersfield Patrician d. Shierwood King's Sunny
+Shierwood Pristine Jr2 197 Nov 823 47 7179 310

§SHOCK, RALPH, SHONA FARM, ROCKFORD, OHIO. ARHT
+Shona Fernette Sr2 45 Nov 857 40 1283 60
s. Coldspring's Hardwick's Pilot d. Shona Fashion
+Shona Janet Sr2 67 Nov 664 33 1631 80
s. Coldspring's Hardwick's Pilot d. Shona Nina
+Shona Lily Sr2 233 Nov 714 33 8084 297
+Shona Lotus Jr3 162 Nov 684 37 5561 250
+Shona Nancy Jr2 69 Nov 737 31 1884 80
s. Coldspring's Hardwick's Pilot d. Shona Fancy
+Shona Patty Sr2 78 Nov 779 38 2306 113
s. Coldspring's Hardwick's Pilot d. Shona Patsy
+Shona Topaz Jr2 222 Nov 469 26 5801 297
+Shona Viola Sr2 181 Nov 675 39 5492 264

§SMITH, EMMIT & SOMMER, ROBERT C., GIBSONBURG, OHIO. ARHT
*+Actor's Sensation 6 238 Dec 540 33 7009 348
+Discovery's Belldonna Jr2 64 Dec 844 44 1875 93
s. Raemelton Levity Discovery d. Ideal's Bell of Rural Home
+Discovery's Betty Jane Jr2 177 Dec 576 31 4663 224
+Discovery's Queen Bam Jr2 209 Dec 678 38 5846 264
*+Discovery's Queenetta Jr3 104 Dec 688 31 2770 130
*+Discovery's Selma Jr3 177 Dec 706 41 5694 264
+Discovery's Senecta Jr2 245 Dec 417 28 4541 238
*+Guiding Star's Maud Jr4 299 Dec 470 30 7302 355
+Levity King's Peri Jr2 286 Dec 427 26 5180 275
*+McDonald Farms Don's Natasha Sr3 80 Dec 881 53 2413 137
*+Raemelton Corking Perfection 7 296 Dec 332 20 6253 302

§SMITH, I. M., SMITH'S DAIRY, KINARDS, S. C.
+IMS Amber's Darnellie Jr3 161 Nov 812 45 5343 248
+IMS Annie Marie Jr4 90 Nov 634 28 2573 120
+IMS Bonnie Blue Jr4 297 Nov 23 1 7204 373
+IMS Choice Sue Jr2 273 Nov 515 30 7530 346
+IMS Country Jewel Jr3 305 Nov 349 23 8294 488
IMS Edna Earle Jr4 365 Oct 16 1 8759 459
+IMS Effie Mae Jr4 96 Nov 834 44 3173 167
s. Quail Roost Choice Carol d. Prince's Lady Alice
+IMS Emory's Rose 7 294 Aug 111 8 5253 325
+IMS Happy Lady Jr4 295 Nov 560 33 9754 453
+IMS La Noce's Lola Jr2 147 Nov 542 25 3922 164
+IMS Mary Lou 5 70 Nov 970 48 2414 120
s. Glen Echo Prince's Cliff d. IMS Raymost Queen
+IMS Patricia Ann Sr4 110 Nov 845 42 3492 160
s. Riegeldale Emory's Darnell d. IMS Alice Belle
+IMS Pulite Fanny Girl 5 227 Oct 65 3 5753 263
+IMS Queen Actress Sr4 70 Nov 1102 56 2805 153
s. Riegeldale Emory's Darnell d. Comet's Queen of Kinards

§SMITH, PHILIP W., EVERGREEN FARMS, NEW HOPE, PA. ARHT
+Evergreen Alila Jr2 80 Dec 590 27 1595 77
s. Rosewald Rosebud's Alert d. Evergreen Hi-Lila
*+Evergreen Lassie 5 144 Nov 948 51 5375 277
Evergreen Rolett Jr2 306 Dec 566 33 7284 393

§SMITH, PHILIP W. & ORIN A., EVERGREEN FARMS, NEW HOPE, PA. ARHT
+Evergreen Aladila Jr2 167 Dec 519 32 3728 197
+Evergreen Alagazee Jr2 254 Dec 441 33 5513 325
+Evergreen Alailella Jr2 166 Dec 474 32 3104 138
+Evergreen Alapansy Jr2 168 Dec 553 32 3941 196
+Evergreen Alarella Jr2 137 Dec 652 33 3340 168
Evergreen Alarosa Jr2 184 Dec 690 34 4989 233
+Evergreen Alarue Jr2 159 Dec 560 30 3363 155
+Evergreen Alasette Jr2 131 Dec 452 24 2110 108
+Evergreen Alcodila Jr2 167 Dec 680 37 4482 238
+Evergreen Alcomassytu Jr2 139 Dec 756 36 4024 183
+Evergreen Alena Jr2 157 Dec 798 46 4946 256

+Evergreen Alettus	Jr2	154	Dec	533	26	3101	159
+Evergreen Alezemass	Jr2	81	Dec	870	51	2396	131
+Evergreen Alice	Jr2	305	Oct	140	7	9423	437
+Evergreen Allith	Jr2	139	Dec	636	31	3260	150
*+Evergreen Allitu	Jr3	46	Dec	1715	87	2326	130
s. Gardenville King's Alexander	d. Evergreen Fellitu						
+Evergreen Howancee	Jr2	255	Dec	510	31	7061	356
+Evergreen Ruansy	Jr2	250	Dec	377	20	4680	239
+Evergreen Rulassie	Jr2	135	Dec	506	23	2657	118
+Evergreen Ruleatu	Jr2	298	Dec	563	28	7194	343
*+Evergreen Zerella	Jr4	203	Dec	1213	64	10310	474

SOUTHERN DAIRIES, INCORPORATED, VALKYRIE FARM, CANDLER, N. C. ARHT

*Valkyrie Dixie Shiney	5	138	Nov	1183	50	5823	239
*Valkyrie Gabriel's Evelyn	10	212	Nov	1123	59	9897	462
¶Valkyrie Ideal Ann	Jr2	278	Nov	513	27	6520	322
Valkyrie Leader Mary	Jr2	303	Nov	735	37	8270	386
Valkyrie Lucky Belle	Jr2	365	Oct	191	12	7085	404
¶Valkyrie Lucky Donna	Jr2	222	Nov	422	24	4263	208
¶Valkyrie Lucky Oris	Jr2	283	Nov	387	23	5502	288
*Valkyrie Southern Dolly	8	203	Nov	1101	51	8775	363
*Valkyrie Southerner Josephine	5	284	Nov	771	41	9004	447
Valkyrie Southerner Joy	Sr2	364	Sep	586	25	9093	378
s. Valkyrie Southerner	d. Valkyrie Southern Pride						
+Valkyrie Tar-Heel Annette 2d	Jr4	134	Nov	536	26	3312	154
*Valkyrie Tar Heel Felicia	Sr4	283	Nov	815	44	9814	473
*Valkyrie Tar Heel Morandee	7	212	Nov	959	50	9096	437
*Valkyrie Vita-Lure Belle	Sr4	101	Nov	1199	55	4199	196
*Valkyrie Vita-Lure Felicity	Jr4	122	Nov	863	47	4148	210
*Valkyrie Vita-Lure Hanna B.	7	365	Oct	628	42	12726	692
*Valkyrie Vita-Lure Lassie	6	208	Nov	1124	59	9343	450
*Valkyrie Vita-Lure Masher	10	117	Nov	1340	67	5405	267

§STEBBINS, FRANK J., GREENHAVEN FARM, GREENVILLE, OHIO. ARHT

+Greenhaven's Ann	Jr2	104	Nov	635	31	2874	128
*+Wee-Den Nancy	7	290	Nov	368	20	7522	359

§STEBBINS, FRANK J. & SONS, GREENHAVEN FARM, GREENVILLE, OHIO. ARHT

+Ohionola Farms C. Delight	Jr2	113	Nov	675	33	2997	161
*+Ohionola Farms Princess	5	113	Nov	897	44	4455	209

§STEBBINS, H. LEE, GREENHAVEN FARM, GREENVILLE, OHIO. ARHT

*+Greenhaven Cherry	Sr4	65	Nov	1211	51	2727	116
s. Sun-Blest Farms Jester	d. Martha's Cherry Blossom						
*+Greenhaven Lassie	Sr4	305	Oct	202	9	8917	407

§STEBBINS, NORMAN N., GREENHAVEN FARM, GREENVILLE, OHIO. ARHT

+Greenhaven's Clara	Jr2	86	Nov	791	35	2413	108
s. Foremost Prince Faithful	d. Greenhaven's Carroll						

§STEINER, KARIN, FORD'S LANDING, MILLINGTON, MD. ARHT

+Blakeford Loraine	Jr4	253	Nov	709	33	8592	374
*Brooklandwood Myra	Jr4	238	Nov	707	34	8610	375
*+Calder Farm Jed's Artless	Sr3	253	Nov	419	22	6531	307
s. McDonald Farms Jed	d. Calder Farm Artless						
+Ford's Landing Belle	Sr2	66	Nov	884	36	2036	82
s. Ford's Landing Lord Jeffrey	d. Ford's Landing Blue Bell						
*Ford's Landing Blue Bell	6	264	Nov	525	23	9219	413
+Ford's Landing Chloe	Jr2	165	Nov	561	27	3848	189
s. Ford's Landing Lord Jeffrey	d. Churn Creek's Daffodil						
+Ford's Landing Daphne	Jr2	287	Oct	559	27	7200	322
Ford's Landing Margaret Rose	Jr3	358	Oct	117	7	10662	443
+Ford's Landing Merry Maid	Sr2	276	Oct	482	23	6327	270
+Ford's Landing Mistress Rose	Sr2	305	Nov	101	5	7530	322
s. Blakeford Constant	d. Blakeford May Rose						
+Ford's Landing Pamela	Sr2	305	Nov	500	26	9730	447
*+Ford's Landing Sally Lou	Sr3	272	Nov	568	26	8966	430
*+Leeholme Poinsetta	10	128	Nov	845	40	4753	210
s. Leeholme Gold Prince	d. Foremost Ouija						
*+Pri-Acqua's Merry Lora	Sr4	153	Nov	707	38	6263	265

STEVENS BROTHERS, EDGEWOOD FARM, NORTH ANDOVER, MASS.

*Edgewood Columbian's Charm	7	328	Dec	756	33	14214	553
Edgewood Farms Rolina	Jr3	289	Dec	317	17	9515	455
Edgewood King's Marilyn	Jr3	77	Dec	1239	54	3261	137
s. Flying Horse Colonel's King	d. Edgewood Charming						
¶Edgewood King's Portia	Sr3	305	Dec	147	9	8607	432
Edgewood King's Rellois	Jr3	92	Dec	1367	67	4214	191
s. Flying Horse Colonel's King	d. Edgewood Peer's Incense						
Edgewood Parson's Pride	Sr2	77	Dec	1278	68	3418	186
s. Charlescote Parson	d. Edgewood's Bluebonnet						
Edgewood Parson's Rose	Jr3	68	Dec	1474	62	3343	149
s. Charlescote Parson	d. Edgewood Peer's Blossena						
Edgewood Peer's Waterwitch	Sr3	365	Oct	586	36	13485	716
Edgewood Philosopher's Darling	Sr3	365	Dec	266	13	16691	698

§STEVENS, J. P., JR., QUAKER HILL FARM, SOUTH PLAINFIELD, N. J. ARHT

*+Kilmac B. Lily	6	265	Nov	293	16	7981	360
*+Kilmac Leader's Evangeline	7	12	Nov	305	16		
s. Kilmac Leader	d. Kilmac Noble's Evangeline						
*+Kilmac Monarch's Foam 2d	9	32	Nov	994	46	1051	49
s. Gwynllan Independent	d. Kilmac Monarch's Foam						
*+Quaker Hill Ada	5	282	Nov	177	8	9400	450
+Quaker Hill Bess	Jr2	227	Nov	475	24	5153	264
*+Quaker Hill Christine	6	98	Nov	690	34	2942	138
*+Quaker Hill Christine's Joan	Jr4	102	Nov	827	41	3659	174
*+Quaker Hill Clytie	Jr4	52	Nov	987	46	1862	86
s. Landhome Maxim's Buddy	d. Kilmac Suzette						
*+Quaker Hill Ethelyn	Jr4	301	Oct	218	13	6797	374
*+Quaker Hill Hera Foam	Jr4	305	Oct	54	3	5780	330
*+Quaker Hill Louise	Sr3	119	Nov	650	35	3080	180
s. Kilmac Masher	d. Florham Joyce						
+Quaker Hill Sally	Jr2	305	Nov	423	28	6328	340
+Quaker Hill Virginia Rose	Sr2	290	Nov	419	21	6389	297
*+Quinton Stock Farm's Bessie	6	237	Nov	229	12	5284	246

§STEVENS, J. P., JR., MRS., QUAKER HILL FARM, SOUTH PLAINFIELD, N. J. ARHT

+Quinton Ivanhoe's Belle	Jr3	212	Nov	496	27	4939	237
*+Quinton Ivanhoe's Bess	Jr3	218	Oct			5189	215

STILLMAN, CHAUNCEY, "BEAULEA GUERNSEYS," AMENIA, N. Y.

*+Beaulea Heiress Rill	Sr4	241	Nov	580	30	6797	338
*+Beaulea Valor's Danice	Jr3	291	Oct	297	21	8556	458
+Beaulea Valor's Goldie	Jr2	270	Nov	479	22	7758	357
+Beaulea Valor's Harmony	Sr2	70	Nov	801	34	1848	77
s. Foremost Royal Valor 22nd	d. Cloverluck Harmonia						
*+Beaulea Valor's Prestine	Sr3	27	Nov	1110	60		
s. Foremost Royal Valor 22nd	d. Greyholme Merry Priscilla						
+Beaulea Valor's Prudence	Jr2	90	Nov	896	39	2911	141
s. Foremost Royal Valor 22nd	d. Greyholme Merry Priscilla						
+Beaulea Valor's Quotus	Sr2	192	Nov	878	39	6864	308
¶Ben Tulloch Daisy-Bel	Sr2	49	Nov	1136	56	1800	88
s. Argilla Belfast	d. Bobby's Daisy of Maple Lane						
¶Ben Tulloch Lucybel	Jr2	101	Nov	964	51	3587	169
s. Argilla Belfast	d. Bethany Happy Constance						
¶Ben Tulloch Maribel	Jr2	72	Nov	896	45	2190	103
s. Argilla Belfast	d. Bethany Happy Constance						
*+Cloverluck Harmonia	7	256	Nov	712	30	11719	515
*+Eastleigh Rosalind	Sr4	51	Nov	977	47	1720	84
s. Flying Horse Piper's Fashion	d. Eastleigh Rosie						
*+Foremost Mandate's Hawthorn	6	305	Oct	628	34	12615	584
*+Foremost Mandate's Radiant	7	235	Nov	410	19	7512	355
*+Great Elm C. Arletta	6	60	Nov	1459	52	2996	119
s. Groton House Caesar's Polinius	d. Great Elm Arline						
*+Greyholme Merry Priscilla	5	210	Nov	763	36	7619	326
*+Greyholme S. Valeria	7	114	Nov	760	41	3771	188
s. Greyholme Valiant Slogan	d. Greyholme Doris						
*+Highlight of Ware	9	183	Nov	608	29	6639	300
+Howland General's Nancy	Jr2	81	Nov	619	25	1848	83
s. Flying Horse Melody's General	d. Rosewald Legacy's Mirth						
+Maple Lawn's Baron Linda	Jr2	27	Nov	793	31		
s. Douglaston Baron Kenyon	d. Maple Lawn's Lorna						
*+May King's Ramona	Sr3	256	Oct	121	5	5436	322
*+Peckhurst Evelyn	5	288	Oct	310	15	8394	436
+Pharos Anites	Jr2	259	Nov	674	35	9002	411
*+Pharos General's Donetta	Jr3	227	Nov	495	26	6792	351
*+Pharos Indenture's Wisteran	Sr4	291	Nov	492	20	11199	520
*+Promise's Sequel Primrose	Jr4	295	Oct	119	6	8112	426
*+Rockmere's Nancy	7	305	Oct	123	6	11656	536
*+Vassar's Rita	7	27	Nov	1185	61		
s. Foremost Fanita's Valor	d. Vassar's Ocarina						
*+Vassar's Sarno	6	230	Nov	576	29	6756	352

§STOKES, E. S., HILLCREST FARM, LINWOOD, N. C. ARHT

+Hillcrest Noble May Rose	Sr2	222	Nov	675	41	6666	347
*+Maxim Star's May	6	37	Nov	1099	58	1338	70
s. Grassy Grove Yeoman's Max	d. Sauratown Mountain Star						
+Oaklawn Jay Garnet	Sr2	97	Nov	1046	54	3547	166
s. Bournedale Maxim La Noce Jay	d. May's Romeo's Garnet						
*+Sauratown Mountain Star	7	221	Nov	849	40	9043	389

STROUD, CRAWFORD, STROUDCREST GUERNSEY FARM, RICHBURG, S. C. ARHT

+Stroudcrest Columbus' Dolly	Sr2	82	Nov	699	30	2438	109
s. Edisto Farm's Columbus	d. Gino's Dollanna						
¶Stroudcrest Lady Nell	Sr2	305	Nov	63	3	9361	375
*+Stroudcrest Maxian Kitty	Sr4	228	Nov	445	27	7761	356

STROUD, L. E., SUNSHINE FARM, GREAT FALLS, S. C. ARHT

*¶Cesor Maxim's Edith	6	305	Oct	219	10	10282	464
+Clear Springs Hon-Flora	6	45	Nov	1171	54	1848	85
s. McDonald Farms His Honor	d. Clear Springs' Maxim A. Flo						
+Improvess's Belle	Sr2	91	Nov	715	35	2506	112
s. Klondike Hornet	d. Commander's Improvess						
+Pansy of Oakdale	Jr2	70	Oct	1051	45	2346	101
s. Oakdale Emperor	d. Pleasant View Majesty Sally						
Sunshine Max's Connie	Jr2	365	Nov	206	14	9720	522
Sunshine Max's Linda	Jr2	361	Nov	619	39	11904	594
Sunshine Max's Marcia	Jr2	298	Nov	815	54	10002	521
+Sunshine's Juliadell	Sr2	117	Nov	807	42	3941	176
+Sunshine's Julius' Geneva	Sr2	78	Nov	1077	52	3130	147
s. Sunshine's Lucky Julius	d. Sunshine's Lucky Grace						
Sunshine's Lucky Maggie	Jr3	357	Nov	469	30	11838	585
Sunshine's Lucky Maree	Sr2	298	Nov	903	51	11552	579
*+Sunshine's Lucky Martha	9	42	Oct	1660	83	2183	110
s. Quail Roost Lucky King	d. Sunshine's Maxim Marigold						
+Sunshine's Lucky Vivian	Sr2	29	Nov	1073	54		
s. Quail Roost Lucky King	d. Sunshine's Vera Annabelle						

STROUD, WADE H., STROUDCREST GUERNSEY FARM, RICHBURG, S. C. ARHT

+Stroudcrest Dorosa's Kittie	Jr3	74	Nov	961	51	2479	133
s. Quail Roost Improver	d. Stroudcrest Dorosa						
+Stroudcrest Feby	Jr2	157	Nov	695	30	4645	185
+Stroudcrest Hopeie	Jr2	230	Nov	806	42	7633	341
+Stroudcrest Improver's Beulah	Jr4	94	Nov	711	35	2749	124
+Stroudcrest Maxim Rosette	Jr2	183	Nov	687	38	5182	237
¶Stroudcrest Moonglow	Jr4	267	Oct	96	4	8120	344
¶Stroudcrest Patience	Sr3	305	Oct	13		9930	477
¶Stroudcrest Piper's Fenix	Sr2	305	Oct	540	27	9832	446
+Stroudcrest Piper's Rose	Sr2	224	Nov	828	44	8359	356
+Stroudcrest Prince's Mabie	Jr2	76	Nov	765	37	1791	87
s. Quail Roost Rose Prince	d. Stroudcrest Piper's Mabel						
+Stroudcrest Prince's Rose	Jr3	75	Nov	641	29	1951	99
s. Quail Roost Rose Prince	d. Stroudcrest Piper's Martha						
+Stroudcrest Silver Moon	Jr3	191	Nov	585	31	5932	270

§STUART, GLENN, MRS., STUARTDALE, BREMEN, IND. ARHT

+Ada J. of Lone Beech Farm	Jr2	76	Nov	598	30	1846	93
+Herod's Lottie of Lone Beech	Jr2	22	Nov	628	31		
s. Mulhocaway Butterfat Herod	d. Amelie of Lone Beech Farm						
+King's Mamie	Jr2	269	Nov	511	32	6576	346
*+Myersmead Dandy's Cupid	5	290	Aug	722	40	8168	470
*+Myersmead Dandy's Cupid	6	30	Nov	1071	63		
s. Bournedale Abe's Dandy	d. Beulah of Myersmead						
*+Myersmead Princeling's Belle	Jr3	187	Nov	748	49	7019	376
+Stuartdale Cupid's Darling	Jr2	293	Aug	236	13	[illegible]	[illegible]
*+Sue of Stuartdale	Sr3	240	Nov	902	48	10463	492

§STUBER, WALTER J., "GOLDEN ACRES," NEWTOWN, PA. ARHT

+Dame Flare of Golden Acres	Jr2	275	Nov	518	28	7024	303
s. Caumsett Flare	d. Glenburnie Gold Dame						
+Flarda of Golden Acres	Sr2	85	Nov	804	36	2499	[illegible]
s. Caumsett Flare	d. Count's Linda						
+Flare's Maggie of Golden Acres	Jr2	305	Oct	169	9	6953	275
s. Caumsett Flare	d. Hardwick's Sunny Maggie						
+Florene of Golden Acres	Jr2	305	Oct	538	23	8696	328
s. Caumsett Flare	d. Leeside Royal Dareen						
+Hermaire of Golden Acres	Sr2	22	Nov	766	32		
s. Caumsett Flare	d. Glenburnie Presto's Herma						
+His Majesty's Lass	Jr3	298	Oct	349	21	5832	310
s. Flat Brook His Majesty	d. Lass of Pickering Valley						
+Josephine of Golden Acres	Jr2	305	Sep	308	17	8534	335
s. Caumsett Flare	d. Wilgorlan's Josie						
+Marie of Golden Acres	Sr2	50	Nov	788	35	1305	58
s. Coldspring's Hardwick	d. Meadowbrook Royal Marion						
+Royal Star of Golden Acres	Sr3	31	Nov	699	32	2391	98
s. Caumsett Flare	d. Royal's Actress of Glenburnie						

+Valerie of Golden Acres Jr2 305 Jul 182 12 6520 298
+Valiant Queen of Golden Acres Jr2 305 Jul 243 14 6377 311

TARBELL, GAGE E., EST., TARBELL GUERNSEY FARMS, SMITHVILLE FLATS, N. Y.

*+Tarbell Bright Aster Sr4 140 Nov 920 41 5717 238
*+Tarbell Bright Erica 6 218 Nov 743 38 9718 460
*¶Tarbell Bright Lidella 5 277 Nov 1053 51 13233 553
¶Tarbell Champion Aster Jr2 46 Nov 1182 60 1660 85
s. Tarbell Farms Double Champion d. Tarbell Bright Aster
+Tarbell Champion Aurora Jr2 197 Nov 732 40 6018 294
*¶Tarbell Champion Eulalie Sr3 45 Nov 1647 75 2365 108
s. Tarbell Farms Double Champion d. Tarbell Farms Peerless Eula
Tarbell Champion Lelia Jr2 284 Nov 692 32 8908 383
+Tarbell Champion Radiance Jr2 151 Nov 742 38 4456 199
+Tarbell Champion Wilhelmina Sr2 230 Nov 739 38 6719 315
*¶Tarbell Dauntless Belinda 5 99 Nov 1413 62 4810 179
s. McDonald Farms Hercules d. Tarbell Peerless Belinda
+Tarbell Gallant Agnes Jr4 225 Nov 668 35 7625 322
*+Tarbell Gallant Audrey Sr4 289 Nov 392 21 9278 399
*+Tarbell Gallant Begonia Sr4 197 Nov 734 41 8114 381
+Tarbell Gallant Emerald Jr3 137 Nov 725 41 4236 218
¶Tarbell Gallant Letty Sr2 58 Nov 1289 63 3379 130
s. McDonald Farms Tarbell d. Tarbell Regal Letitia
+Tarbell Gallant Melody Sr2 214 Nov 819 39 7696 339
*+Tarbell Gallant Sonia Sr4 246 Nov 592 28 8858 405
*+Tarbell Golden Audley Jr3 199 Nov 642 36 6979 337
¶Tarbell Golden Jasmine Sr2 40 Nov 1010 55 1301 71
s. Tarbell Gay Champion d. Tarbell Farms Japonica
*¶Tarbell Peerless Rosette 6 262 Nov 1217 66 12712 613
*+Tarbell Peerless Vision 5 207 Nov 780 39 7583 356
Tarbell Princess Bella Mitzi Jr2 303 Nov 700 38 8729 442
*¶Tarbell Princess Dahlia Sr2 67 Nov 1272 57 2580 123
s. Woodacres Royal Nonpareil d. Tarbell Radiant Dahlia
+Tarbell Princess Ellin Jr2 287 Nov 809 43 9498 473
+Tarbell Princess Labelle Sr2 151 Nov 798 38 4762 216
+Tarbell Princess Lavender Sr2 115 Nov 949 50 3998 187
+Tarbell Princess Patria Jr2 118 Nov 686 34 2975 138
+Tarbell Princess Rosette Jr2 303 Nov 575 35 7257 375
¶Tarbell Princess Vanola Jr2 305 Oct 479 31 8682 495
+Tarbell Queen Audley Jr2 196 Nov 598 29 4999 223
Tarbell Queen Chloe Jr2 365 Oct 270 19 11214 607
Tarbell Queen Elanna Jr2 365 Sep 570 26 10842 492
*¶Tarbell Queen Esther Jr3 234 Nov 1079 45 10340 413
+Tarbell Queen Helen Jr2 112 Nov 683 35 2870 135
s. Woodacres Supreme King d. Tarbell Champion Helen
¶Tarbell Queen Leatrix Jr3 66 Nov 1198 55 2537 126
s. Woodacres Supreme King d. Tarbell Bright Leatrix
*Tarbell Radiant Elodie 7 265 Nov 482 30 13024 479
*+Tarbell Radiant Empress 5 237 Nov 954 39 9958 390
Tarbell Regal Annette Jr2 365 Nov 453 26 12014 596
+Tarbell Regal Babette Jr2 305 Nov 320 19 9116 449
*+Tarbell Regal Begonia Sr4 195 Nov 884 45 7731 338
+Tarbell Regal Belina Sr3 62 Nov 1213 59 2583 121
s. Tarbell Farms Peerless Royal d. Tarbell Bright Betsy
*¶Tarbell Regal Dina Betsy Sr3 103 Nov 1471 69 5386 227
s. Tarbell Farms Peerless Royal d. Tarbell Radiant Betsy
¶Tarbell Regal Heloise Jr2 304 Nov 911 53 10493 512
*Tarbell Regal Mitzi Sr3 365 Oct 205 13 13012 663
+Tarbell Romulus Irenette Jr2 206 Nov 743 39 6797 323
+Tarbell Romulus Lavender Jr2 206 Nov 497 31 4647 254
+Tarbell Romulus Lilac Jr2 39 Nov 1023 41 1310 53
s. Coldspring's Romulus' Anchor d. Tarbell Peerless Lilac
+Tarbell Romulus Pansy Sr2 74 Nov 949 48 2374 120
s. Coldspring's Romulus' Anchor d. Tarbell Champion Pansy
+Tarbell Royalist Esther Sr2 229 Nov 654 35 6474 327
*+Westwood Leading Lady 5 143 Nov 940 47 5343 220

TARBELL, SWIFT & WIGHTMAN, A. K., TARBELL GUERNSEY FARMS, SMITHVILLE FLATS, N. Y.

Tarbell Champion Glencannon Jr2 365 Nov 150 10 9444 481

$THOMSON, MILTON, WINDFALL FARM, WALTON, N. Y. ARHT

+Windfall Indicator's Mary Sr2 61 Nov 589 29 1330 65
s. McDonald Farms Indicator d. Millbrook's Mary Turner

$THOMSON, MILTON, MR. & MRS., WINDFALL FARM, WALTON, N. Y. ARHT

+Windfall Hotspur's Blanche Jr2 59 Nov 683 36 1356 72
s. Hotspur of Foremost d. Woodacres La Blanche
+Windfall King's Cala Lily Sr2 59 Nov 706 36 1475 75
s. McDonald Farms King Kris d. Rex's Cherub Kallie
+Windfall King's Myra Jr2 61 Nov 529 27 1211 61
s. McDonald Farms King Kris d. Windfall Indicator's Mirth
+Windfall King's Viola Sr2 60 Nov 546 27 1214 60
s. McDonald Farms King Kris d. Elvira of Fern Spring Farm
+Windfall King's Zolia Sr2 61 Nov 696 31 1546 68
s. McDonald Farms King Kris d. Damian Zona Rose of Locusts
+Windfall Lute's Maid Jr2 61 Nov 535 25 1196 56
s. McDonald Farms King Lute d. Mt. Ararat's Valiant's Felois
+Windfall Northerner's Hattie Jr2 43 Nov 831 37 1228 55
s. Caumsett Northerner d. Limestone Ridge Henrietta

$TOBLER, CHARLES, JR., TOBLER FARMS, CONCORD, TENN. ARHT

+Tobler Farms Bright Becky Sr2 118 Nov 590 29 3151 141
+Tobler Farms Bright Cora Jr2 270 Nov 162 8 4582 220
+Tobler Farms Bright Fifi Jr2 142 Nov 339 18 2162 98
+Tobler Farms Bright Ginny Sr2 257 Nov 425 34 5663 280
+Tobler Farms Bright Julie Jr2 136 Nov 430 26 2509 136
+Tobler Farms Bright Linda Jr3 242 Nov 444 25 4729 231
+Tobler Farms Bright Lucy Jr3 213 Nov 521 27 5375 272
+Tobler Farms Bright Pearl Jr2 124 Nov 429 19 2519 102
+Tobler Farms Bright Rhoda Jr2 142 Nov 480 22 3115 131
*+Tobler Farms Lida Sr4 94 Nov 651 32 2706 137
s. Farragut's Maxim's Colonel d. James Farragut's Lass
*+Tobler Farms L Nora Sr4 214 Nov 625 34 7181 377

VALLEY GEM FARMS, ARLINGTON, WASH. ARHT

+Valley Gem Angelina Jr2 305 Nov 330 20 7994 413
*Valley Gem Carrie 8 246 Oct 586 28 7640 352
*Valley Gem Chastity 10 365 May 283 12 10934 500
*+Valley Gem Confidence 9 45 Nov 1463 80 2124 114
s. Valley Gem Banker d. Valley Gem Della
*+Valley Gem Coral 8 153 Oct 946 42 5820 247
Valley Gem Efficient Jr2 157 Oct 713 37 4524 207
Valley Gem Hilarity Jr2 334 Nov 601 33 7833 419
*+Valley Gem Holiday 5 343 Nov 731 36 8257 421
*Valley Gem Honesty 6 201 Nov 683 35 6967 324
*+Valley Gem Housewife Jr4 285 Sep 580 31 7700 380
*Valley Gem Jewella 13 187 Nov 1067 47 8115 357
+Valley Gem Lana Jr3 305 Nov 265 17 6481 340
+Valley Gem Laura Sr3 141 Nov 738 37 4732 223
s. Valley Gem Hymen d. Valley Gem Roccha
*+Valley Gem Nanette 5 186 Nov 828 43 6691 317
*+Valley Gem Nutmeg Sr4 305 Nov 156 7 10159 421
+Valley Gem Regal Jr3 117 Nov 980 45 4724 228
+Valley Gem Rhapsody Sr3 267 Nov 649 35 7666 368
+Valley Gem Taffy Sr2 305 Sep 395 21 7699 393
Valley Gem Tatooed Lady Jr3 308 Nov 724 35 9947 424
Valley Gem Tetanus Jr2 365 Nov 344 20 8510 413
Valley Gem Temperance Sr2 365 Nov 186 10 9691 491
+Valley Gem Thelma Sr2 13 Nov 423 17
s. Valley Gem Resolute d. Valley Gem Valerie
+Valley Gem Theodora Sr2 305 Nov 480 29 7801 390
Valley Gem Thrifty Jr3 313 Nov 550 27 7557 331

$VAN HORN, KEITH W., VANSDALE, SABETHA, KANS. ARHT

*+Vansdale Hercules' Charm 7 267 Dec 627 35 9145 465
+Vansdale Majesty's Amber Jr3 194 Dec 604 28 4919 212
+Vansdale Reliance's Donna Jr3 297 Nov 118 9 7345 393
+Vansdale Reliance's Ethel Sr2 167 Dec 655 32 4362 239
*+Vansdale Reliance's Frolic Jr3 291 Nov 215 14 7904 423

$VOGE, G. CHARLES & SON, WINDY HEIGHTS FARM, WEST ALEXANDRIA, OHIO. ARHT

*+Lily of Windy Heights 12 305 Dec 689 30 10703 448
*+Windy Heights Beatrice Jr4 282 Dec 468 33 6126 338
*+Windy Heights' Bonnie 5 191 Dec 635 40 5796 323
*+Windy Heights Daisy Mae 6 163 Dec 859 43 6875 338
+Windy Heights Dogwood Jr2 189 Dec 719 33 5793 346
*+Windy Heights Dora 7 215 Dec 1062 51 10051 443
*+Windy Heights Gwendolyn 2d 7 305 Dec 334 22 11082 573
*+Windy Heights Ladora Sr4 80 Dec 1154 55 3236 160
s. Windale Leader Royal d. Windy Heights Dora
*+Windy Heights Lulu 6 138 Dec 761 40 4209 193
s. Peggy's Taurine Actor d. Lily of Windy Heights
*+Windy Heights Mary Ann Sr3 62 Dec 1370 66 2822 136
s. Peggy's Taurine Actor d. Royal Crest Mary Ann
*+Windy Heights Taurine Rhoda Jr3 80 Dec 1155 64 3395 174
s. Peggy's Taurine Actor d. Shierwood King's Rhoda
*+Windy Heights Tulip Jr4 305 Nov 15 1 7406 376
*+Windy Heights Ultra 6 305 Oct 45 2 10266 526

$WALKER, HERBERT J., MR. & MRS., SHADY LAWN FARM, HORTON, MICH. ARHT

+Daisy's Bonnie of Shady Lawn Sr2 204 Oct 574 29 4204 205
+Fairy's Sunny of Shady Lawn Sr3 136 Nov 633 36 3716 186
*+Glamour Diamond of Shady Lawn 7 131 Nov 1023 43 5498 242

$WALKER, JAMES R., KNOCKFIERNA, MILFORD, N. H.

+Knockfierna's M. Bluet Jr2 304 Sep 415 21 7963 366
+Knockfierna's M. Wisdom Jr2 305 Aug 81 4 6729 340
+Major's Idol of Destiny Jr4 305 Oct 49 2 7933 352

$WALKER, JUANITA, SHADY LAWN FARM, HORTON, MICH. ARHT

+King's Merry of Shady Lawn Jr3 246 Nov 722 42 7586 384

WALKER, M. W., WALKER'S CLOVERLAND DAIRY, ALEXANDRIA, LA.

*Cedarcroft Bonnie 6 241 Nov 954 50 10894 483
Cloverland Maxim K. Betsy Jr3 261 Nov 588 34 8423 421
Gayoso Democrat's Maiden Jr2 282 Nov 902 43 9084 411
*¶Ruayne Bright Elsie 6 275 Nov 1025 49 11953 520
*¶Walker Farms Piper's Rosalie 7 191 Nov 751 41 7057 357
*¶Woodside Red's Rose 10 191 Nov 968 48 8020 359

$WALKER, VIRGINIA, SHADY LAWN FARM, HORTON, MICH. ARHT

+Phyllis's Senya of Shady Lawn Sr2 305 Sep 387 19 6346 300

$WALSH, R. J., MR. & MRS., GREEN HILLS FARM, PERKASIE, PA. ARHT

*+Brownlie Nancy Sr4 275 Nov 382 17 9328 386
*+Delhaven Fanny 3d 10 201 Nov 749 35 7977 337
+Green Hill's Belleen 6 233 Nov 287 13 6068 242
+Green Hill's Calendula Jr4 305 Sep 668 28 11684 495
*+Green Hill's Clematis Jr4 280 Oct 237 12 6550 297
+Green Hill's Control's Dahlia Jr4 199 Nov 637 29 7124 284
*+Green Hill's Daisy Peer Jr4 208 Nov 525 27 6539 294
+Green Hills Edie Jr2 281 Nov 396 24 7059 330
*+Green Hills Ella Jr3 192 Nov 253 15 4706 241
+Green Hills' Elleen Sr2 305 Aug 15 1 7299 333
+Green Hills Endulia Jr2 305 Oct 197 13 7603 363
+Green Hills Fair Ella Jr2 272 Oct 264 15 5206 249
+Green Hill's Farietta Jr2 83 Nov 663 34 2140 100
s. Blakeford Control d. Leader's Marietta
+Green Hill's Felleen Jr2 225 Nov 387 16 5789 253
+Green Hill's Fern Jr2 42 Nov 942 45 1284 61
s. Blakeford Control d. Green Hill's Bella Dee
+Green Hill's Field-flower Jr2 58 Nov 967 38 1820 71
s. Fritzlyn Valson d. Green Hills Daisy Peer
+Green Hill's Flora Jr2 67 Nov 745 33 1657 79
s. Blakeford Control d. Green Hill's Breette
*+Groton House Ella Jr4 305 Oct 102 4 8898 351
*+Leader's Marietta 9 214 Nov 764 47 8311 436
*+Santa Catherine's Leader Girl 12 264 Oct 633 33 8921 433

$WEAVER, OSCAR R., YELLOW CREEK MEADOW FARM, GOSHEN, IND. ARHT

+Yellow Creek Butterfat Anna Jr2 78 Nov 765 43 2216 119
s. Mulhocaway Butterfat Quintus d. Beauty's Dutchess Diann
+Yellow Creek Butterfat Rose Sr2 305 Sep 328 20 8076 465
+Yellow Creek Charity Quiz Jr2 66 Nov 815 42 2007 99
s. Mulhocaway Butterfat Quintus d. A. C. Charity of Victory Noll
*+Yellow Creek Gem's Levity 6 77 Nov 1274 54 3804 149
s. Normandy Levity Reliant d. Yellow Creek King's Gem
*Yellow Creek King's Bonnie 9 365 Nov 605 29 15779 647
*Yellow Creek King's Lady Jr4 346 Nov 287 21 8994 589
+Yellow Creek King's Lily Jr3 263 Oct 111 5 8928 377
Yellow Creek King's Marcelle Jr3 290 Nov 403 20 8881 434
+Yellow Creek King's Spot Sr3 295 Oct 341 17 8933 433
*Yellow Creek King's Tulip 5 365 Oct 476 21 11191 536
+Yellow Creek Levity Gypsy 5 255 Nov 333 20 7035 367
+Yellow Creek Rose Blossom Jr2 305 Oct 205 13 9359 516
Yellow Creek Rosen's Coronet Jr3 308 Nov 484 27 10193 535
*Yellow Creek Supreme's Jewel 5 351 Oct 540 23 15033 783

$WEAVER, VIRGIL C., VILLA CREST FARM, GOSHEN, IND. ARHT

*+Villa Crest Favor 5 282 Dec 718 43 10783 567
Villa Crest H. Levity Jr2 65 Nov 1015 39 2383 99
Villa Crest H. Lillyrose Jr2 275 Dec 576 33 7703 430
Villa Crest King's Dainty Jr2 168 Dec 759 45 5233 296
*+Villa Crest King's Favorite Sr4 72 Dec 1290 56 3044 127
s. Villa Crest Levity King d. Ambler's Foam of Gwynlan

*+Villa Crest King's Lady	Sr4	281	Nov	779	39	11528	517
Villa Crest King's Lilybud	Sr3	342	Dec	491	27	11839	559
*Villa Crest Supreme's Dahlia	8	175	Dec	776	46	6567	352

¶WEIL, SYLVAN E., HICKORY HILL FARM, KATONAH, N. Y. ARHT

+Fritzlyn King's Fashion Lily	Sr4	192	Nov	580	29	6941	304
+Hickrill Autocrat's Bitna	Jr2	306	Nov	669	31	6377	285
+Hickrill Belle	Sr2	120	Nov	645	35	3824	176

¶WEHR, WADE N., BELLE VISTA FARM, NORTH LIMA, OHIO. ARHT

+Belle Vista Forward Laura	Jr2	41	Nov	994	48	1396	65
s. Jaebardale Forward Countryman	d. Belle Vista Royal Laura						
*+Belle Vista Noble Contentment	5	305	Nov	243	10	12630	567
+Belle Vista Phil-Alice	Sr2	91	Nov	1156	60	3881	186
s. Argilla Piper	d. Belle Vista Royal Alice						
+Belle Vista Phil-Bleubell	Sr2	39	Nov	1265	50	1582	63
s. Argilla Piper	d. Belle Vista Noble Contentment						
+Belle Vista Phil-Contentment	Sr2	68	Nov	1041	45	2530	111
s. Argilla Piper	d. Belle Vista Royal Contentment						
+Belle Vista Phil-Lady	Sr2	73	Nov	1091	51	2882	137
s. Argilla Piper	d. Edinham Lady Hopeful						
*+Belle Vista Star-Ellen	Jr2	305	Oct	172	10	7745	404
*+Belle Vista Star Marie	Jr4	302	Nov	608	36	11586	559

¶WESTERN GLOW FARMS, INCORPORATED, BOW, WASH. ARHT

+Bellaroyal of Aldarra	Sr2	302	Oct	732	38	10796	497
*+Capella of Aldarra	5	217	Nov	727	41	8144	402
+Riverside Acres Dora	Jr3	267	Nov	689	44	8772	480
+Rocky Home Fame's Faith	Sr2	302	Oct	709	44	8502	432
+Silly Valley Rivel	5	273	Nov	998	47	9589	538
Sweet Clover of Aldarra	Sr2	365	Nov	217	13	10943	620
*+Western Glow Butterfat Miss	12	108	Oct	1939	99	6862	332
+Western Glow Fay O'War	Sr2	305	Nov	618	38	9312	522
Western Glow Merry Maid	Sr2	321	Nov	1032	56	13735	711
*+Western Glow Royal Duchess	Sr4	114	Nov	1239	66	5877	304
s. Western Glow May's Royal	d. Western Glow Butterfat Duchess						

¶WHISSEN, A. C., BROADWAY, VA. ARHT

Guershaw Jubilee's Aldie	Sr4	365	Oct	155	9	10074	533

WHITESIDE, JULIA S., RICHBURG, S. C. ARHT

+Stroudcrest Columbus' Lady	Jr3	155	Nov	649	32	3623	170
¶Stroudcrest Piper's Jewel	Sr3	260	Nov	843	44	11257	466

¶ZORNOW, THEO A. & THEO. J., PITTSFORD FARMS, PITTSFORD, N. Y.

+Benton's Excellence Phlox	Jr3	30	Nov	986	50		
s. McDonald Farms His Excellence	d. Benton's Panchita						
*+Clarabelle of Allor Farm	Sr3	30	Nov	1325	53		
s. Hill Girt Ronnie	d. Don's Nettie of Pleasant View						
*+Damian Do-Re-Mi	6	259	Nov	465	30	9399	398
*+Fortunate's Pink Lady	8	258	Nov	824	52	9667	508
Gardenville Donna Bella	Sr3	355	Nov	605	40	10810	600
+Gardenville King's Adaline	Sr3	269	Oct	76	4	7875	375
*+Howland Nobleman Jerrona	5	235	Nov	496	28	7310	409
*Judy's King's Julie	Jr4	354	Nov	362	19	11104	526
*Mill Creek's Mariella	5	344	Oct	234	10	10928	578
+One Spot of Pleasant View	5	294	Oct	297	19	6412	333
*+Pharos Hightide's Snowdrop	6	90	Nov	1508	68	4942	259
+Pittsford Farms Chief's Aurel	Sr3	50	Nov	971	42	1554	67
s. Open Hearth Cherry's Chief	d. Golden Leaf's Augusta						
+Pittsford Farms Gondalette	Sr2	133	Nov	817	35	4150	156
+Pittsford Farms Kay	Jr3	94	Nov	719	30	2585	97
Pittsford Farms Lively	Sr2	365	Oct	533	38	9794	461
+Pittsford Farms Marie	Jr2	261	Oct	25	1	5642	284
+Prince Laddie's Snow Drop	6	107	Nov	953	51	4017	304
+Silver Forest Ultra Maciuva	Jr2	265	Nov	632	36	7033	338
*+Spruce Run C. H. B. Beauty	6	225	Nov	654	26	7743	312
*+Trainer's Royal's Catherine	Jr4	305	Aug	30	1	13057	468
*+Trainer's Royal's Elizabeth	Sr4	183	Nov	889	30	9082	314
*Winbernie Fashion Emerald	6	315	Aug	710	35	12035	540

APPROVED HERD IMPROVEMENT RECORDS

¶ Before a cow's name indicates reentry record.

OWNER AND RECORD	Age	Days	Mo.	Credit For Month Milk	Credit For Month Fat	Total Credit Milk	Total Credit Fat
ABKE, PAUL & HARMS, H. H., HAR-BER FARM, GRAND RAPIDS, OHIO							
Master's Dolly Camille	Jr2	305	Nov	357	20	7051	344
s. Gray Haven Argo's Master	d. Singing Water Camille						
Master's Gay Primrose	Jr2	324	Nov	340	21	8065	382
s. Gray Haven Argo's Master	d. Caliph's Rose Camille						
ACKER, W. H., ACKER'S ACRES, WATERLOO, IOWA							
Drackers Levity Pride	Jr3	310	Nov	34	2	8178	457
s. Boulder Bridge Plutocrat	d. Curtiss Candy Levity Patsy						
Meadow Lodge Pearl	5	365	Nov	403	23	10953	571
s. Meadow Lodge Rex's Kingmaker	d. Meadow Lodge Pearl						
Pine Manor Golden Crescent	8	331	Dec	58	2	10639	454
s. Pine Manor King Kenfleur	d. Kenfleur's Orinda Crescent						
Ringold Janette Lass	8	353	Dec	125	5	8731	368
s. Broadland Baronet	d. Ringold Janet						
Shantituck Gen's Nancy	Sr3	365	Nov	137	7	7584	422
s. Normandy General	d. Nancy K.'s Susan						
ALLISON, W. E., TUPELO FARM, COLUMBIA, S. C.							
Harvester's Itchenina	9	365	Nov	473	22	10727	512
s. Foremost Harvester	d. Choicest of China Grove						
ANDREWS, FRANK W., CEDAR BROOK FARM, BELLVILLE, OHIO							
Andrews' Frances Faithful	Jr2	337	Nov	12		9015	432
s. Raemelton Levity Major	d. Mattewa Faithful Frances						
APPLETON, FRANCIS R., JR., APPLETON FARMS, IPSWICH, MASS.							
¶Appleton Farms Dorcas	Sr4	289	Nov	111	5	7217	338
s. Flying Horse Royal Colonel	d. Appleton Farms Deborah						
¶Appleton Farms Emerald	5	322	Dec	110	5	10950	579
s. Flying Horse Royal Don	d. Pearl of Appleton Farms						
¶Appleton Farms Happiness	5	308	Dec	13		10012	461
s. Flying Horse Royal Colonel	d. Appleton Farms Happy						
¶Appleton Farms Joyous	Sr3	352	Dec	11		11656	583
s. Flying Horse Royal Colonel	d. Appleton Farms Joyful						
¶Appleton Farms Paulina	5	328	Nov	318	15	8454	437
s. Langwater Agawam	d. Appleton Farms Paula						
ARMSTRONG, ROLLIN & ELLA MAE, ELROMA GUERNSEYS, LOWELL, IND.							
Golden Eagle Alta	Sr3	277	Nov	281	12	12045	548
s. Golden Eagle Allen Jay's King	d. Donna of Baldwin Prairie Farm						
BALDERSTON, LLOYD, III, COLORA FARM, COLORA, MD.							
Knight's Stately Clare	Jr3	365	Oct	172	11	9880	506
s. R. F.'s Highlander's Knight	d. Stately Clare						
Star Sabra	Sr2	365	Nov	172	8	13085	634
s. Starr Farm Hannibal	d. Mt. Ararat's Challenger's Sabra						
¶Star's Kem	6	308	Nov	71	4	9401	512
s. Starr Farm Hannibal	d. King's Emma						
Stately Lucking Emma	Jr3	365	Oct	524	34	11324	612
s. Starr Farm Hannibal	d. Lucking Emma						
BARTLETT, LARRY D., HERMITCROFT FARMS, FREDERICKTOWN, OHIO							
Hermitcroft Sea Lonely	Jr4	365	Oct	173	9	8985	504
s. Windale Corona Buoy	d. Hermitcroft Cora Lively						
Hermitcroft Sea Nestine	5	248	Dec	31	1	7596	374
s. Windale Corona Buoy	d. Hermitcroft Nestine						
BARTLETT, LARRY D. & LARRY D., JR., HERMITCROFT FARMS, FREDERICKTOWN, OHIO							
Hermitcroft Cora Neso	6	345	Dec	25	1	11412	593
s. Raemelton Corona	d. Hermitcroft Nestling						
BASH, C. E. & COMPANY, INCORPORATED, BUSY BIDDY FARMS, HUNTINGTON, IND.							
¶Busy Biddy Farms Artist	Jr3	342	Oct	84	4	10456	529
s. Fuller Farms Merry King	d. Fate of Busy Biddy Farms						
¶Busy Biddy Farms Glenna	Jr3	345	Oct	152	7	10753	500
s. Fuller Farms Merry King	d. Greta of Busy Biddy Farms						
BECKER, LESLIE V., MARINUK FARM, GALESVILLE, WIS.							
Marinuk Diana Rugona	Jr2	352	Dec	76	3	6374	312
s. Green Meads Harvest Moonlight	d. Cloverland Cherub Rose						
Marinuk Moonlight's Sue	Jr2	295	Nov	217	12	8739	387
s. Green Meads Harvest Moonlight	d. Foam's Fair Lady						
BEEMAN, E. I., CALIFIA FARM, LAFAYETTE, IND.							
Douglaston Vagabond's Roxy	Sr3	365	Nov	52	2	9831	438
s. Douglaston Vagabond	d. Douglaston Baroness Roxy						
Owen's Place R. K. Dipper	Sr3	305	Sep	39	2	8811	463
s. Spar Hill Merrily's King	d. Owen's Place Royal's Venus						
Terra Vista Brilliant	Sr3	357	Oct	279	12	11301	556
s. Fairlawn L. Fashioner	d. Terra Vista Mayoming						
BERRY, JAMES D., JR., WINDY HILL FARMS, TITUSVILLE, PA.							
Windy Hill Farms' Darling	Jr2	320	Nov	306	18	6271	365
s. McDonald Farms King Leo	d. Windy Hill Farms' Diana						
Windy Hill Farms' Nora	Jr2	343	Nov	450	26	7877	404
s. McDonald Farms King Leo	d. Windy Hill Farms' Doris						
BJERKENG, PAUL B., ASGARD FARM, BELDENVILLE, WIS.							
¶Asgard Flicka	Jr3	365	Oct	132	8	7196	433
s. Sanfadair Elsie's Prince	d. Asgard Gillie						
BLANCHARD, A. S., OPEN HEARTH FARMS, ONTARIO, N. Y.							
May Rich Monie	Sr4	329	Dec	43	2	13433	571
s. Silver Forest Dick	d. Valor's May of Munroholm						
Open Hearth Chief's Mitzie	Sr3	310	Nov	255	16	9585	431
s. Green Meads Willow Chief	d. Brooklandwood Mitzie						
¶Open Hearth Chief's R. Moonglow	Sr4	315	Nov	138	9	6720	349
s. Green Meads Willow Chief	d. Open Hearth Rex's Moonbeam						
Open Hearth Chief's Urea	Sr3	306	Nov	174	7	9034	435
s. Green Meads Willow Chief	d. Open Hearth Urania						
Open Hearth Winbelle	Jr4	319	Dec	56	3	9748	460
s. Winbernie Blend of The Meads	d. Open Hearth Foremost's Belle						
Open Hearth Winellen	Jr4	286	Dec	56	3	8885	407
s. Winbernie Blend of The Meads	d. Fair Field Rexellen						
¶Prediction Lass of Open Hearth	Jr4	365	Nov	123	7	10180	506
s. McDonald Farms Prediction Jr.	d. Bethany Royal Lass						
¶Ridgewood Gold's Lassie	7	332	Nov	201	8	9280	434
s. Rose's Gold Bond	d. Ridgewood Booster's Lassie						
¶Winbernie Chief Genie	7	305	Nov	171	7	7826	368
s. Green Meads Willow Chief	d. Royal Gennetta of Ford Homestead						
BOCKBRADER, RAYMOND, RAELYN FARMS, PEMBERVILLE, OHIO							
¶Elner of Haskins	6	305	Nov	723	39	10949	464
s. Patrick of Reuthinger Farm	d. My Pride of Haskins						
BOGGS, ROY K., DARI-DALE FARM, NEW PLYMOUTH, IDAHO							
Prestdale Craftsman's Camille	Jr3	365	Dec	16	1	8886	491
s. Craftsman M. of Prestdale	d. Duke's Carmen of Prestdale						
BOHLANDER, C. W. & SONS, AL-CLO FARM, ELWOOD, IND.							
¶Al-Clo Belvia	Jr3	319	Nov	538	30	9763	476
s. Circle Drive's Levity Czar	d. Sunny Meadows Beleares						
BOOKHEIMER, LOUISA A., NORRISTOWN, PA.							
Embarks Reveller Queen	Jr4	365	Nov	134	8	8081	391
s. Blakeford Harold	d. Embarks Faith						
BORCHERDING, ALBERT & SON, HILLCREST FARM, FREDERICKSBURG, IOWA							
Blossom Darling of Alex	10	295	Oct	237	15	8901	528
s. Alexander of Pheasant Ridge	d. Lillie's Blossom Lass						
BORTZ, ALVIN, MR. & MRS., WILLOW DRIVE GUERNSEY FARM, RUDD, IOWA							
¶Peters' Golden Allene	8	349	Oct	171	9	7761	432
s. McDonald Farms Golden King	d. Laf's Rex Allene						
BOUTON, JAMES M., KoKOSING GUERNSEY FARM, MOUNT VERNON, OHIO							
KoKosing's Lady Lillian	Jr2	305	Nov	336	17	8199	376
s. Green Meads Saturn	d. KoKosing's Lillie May						
BOUTON, M. C. & McKEE, O. A., KoKOSING GUERNSEY FARM, MOUNT VERNON, OHIO							
Eric's Althea of Brookdale	9	365	Nov	171	8	13216	618
s. Willow Brook's Eric	d. Althea of Eigercon						
King's Beaut of Spring Dale	Sr2	345	Dec	90	4	9624	461
s. Astleiam King Midas	d. Beauty's Bell of Spring Dale						

KoKosing's Pre Cora	Jr2	365	Dec	59	3	10776	530
s. Sun-Blest Farms Predictor	d. KoKosing Centaur's Patsy						

BOWEN, C. C. & SON, PLAIN VIEW GUERNSEY FARM, SPENCERVILLE, OHIO

¶Plain View's Marjory	Sr4	341	Nov	288	17	9036	447
s. Sun-Blest Farms Monarch	d. Plain View's Gracie						
¶Plain View's Maxie	5	365	Nov	230	10	6965	314
s. Sun-Blest Farms Monarch	d. Plain View's Roxann						

BRIGGS, GORDON B., GREENWOOD FARM, WADSWORTH, OHIO

¶Greenwood Royal Quink	6	281	Dec	88	5	7208	413
s. Ohio Royalist	d. Greenwood Noble Quirt						

BRIGGS, IVAN L., ESTATE, GREENWOOD FARM, WADSWORTH, OHIO

Greenwood Corking Elsie	Jr2	335	Dec	209	13	5780	291
s. Gray Haven Corking Triumph	d. Greenwood Valor Enid						

BRIGGS, THOMAS W., GREENWOOD FARM, WADSWORTH, OHIO

¶Greenwood Corking Beauty	Sr4	365	Dec	38	2	9562	475
s. Gray Haven Corking Triumph	d. Greenwood Royal Belinda						
¶Greenwood Royal Laura	6	262	Dec	58	3	6510	340
s. Ohio Royalist	d. Greenwood Noble Lady						

BRIGGS, W. D., GREENWOOD FARM, WADSWORTH, OHIO

¶Greenwood Corking Bess	Jr4	314	Nov	663	41	10517	582
s. Gray Haven Corking Triumph	d. Greenwood Royal Bessie						

BRINKMEIER, MARTIN S., MART'S PRIDE FARM, PEARL CITY, ILL.

¶Doreen of Pine Lawn	9	365	Nov	181	9	10364	534
s. Mound City Royal Rufus	d. Dimple of Pine Lawn Farm						
Mart's Pride Patsy	Jr2	300	Dec	378	21	6328	289
s. Mart's Pride Rex	d. Rock River Vista's Maud						
¶Rock River Vista's Maud	9	365	Dec	280	17	11659	598
s. Tressie's Rex of Cowham Farm	d. Maud of Willowmore						

BROOKS, HAROLD J., TWIN OAKS FARM, SARASOTA, FLA.

Maradea Patrick's Janet	5	365	Oct	561	40	8439	422
s. Raemelton Levity Patrick	d. Juno's Magnetta						
¶Maradea Patrick's June	5	305	Nov	82	5	7474	335
s. Raemelton Levity Patrick	d. Maradea Corking Juno						

BROOKS, HAROLD J. & COLEMAN, E. V., TWIN OAKS FARM, SARASOTA, FLA.

T. O. Maestro's Lilly	Jr2	305	Oct	409	25	5598	271
s. Raemelton Levity Maestro	d. Maradea Patrick's June						

BROOKS, J. E., SOUTHWICK FARM, DES MOINES, IOWA

Evelyn Star of Southwick Farm	Sr4	316	Nov	259	17	10223	549
s. Boulder Bridge Taurus	d. Evelyn of Southwick Farm						
Evelyn Taurus	Sr3	261	Nov	234	13	8017	361
s. Boulder Bridge Taurus	d. Evelyn of Southwick Farm						
Rebecca of Southwick Farm	Jr4	261	Nov	238	13	8168	372
s. Boulder Bridge Taurus	d. Whitebreast Rebecca						

BROOKS, JOHN B., BROOK FARM, HARBORCREEK, PA.

¶Bright June of Avalon	8	326	Nov	532	29	11256	541
s. Kenfleur's Bright King	d. Cherub's May Queen of Goodrich						
¶Brook Farm Merry Nola	Jr3	365	Nov	281	16	10808	550
s. Brook Farm Merry Boy	d. Brook Farm Nola						
¶Brook Farm Petwood	7	365	Dec	60	2	12000	547
s. Beechwood Barrister	d. Brook Farm Princess Pet						
¶Brook Farm Sidona	Sr3	325	Nov	373	18	7545	408
s. Brook Farm Merry Boy	d. Brook Farm Salina						

BROOKS, L. W., BROOKSDALE FARM, CHASE CITY, VA.

Emma's Ruby	Jr2	295	Nov	247	15	6569	341
s. Quail Roost May Marion	d. Emma of Brooksdale						

BRUCE, GUY & SON, WEST WIND FARM, BERRIEN CENTER, MICH.

Jean's Carol of Walnut Lane	Jr2	348	Dec	387	24	6838	364
s. Oak Island's Fritz	d. Alice's Jean of Walnut Lane						
¶King's West Wind Emma	Jr3	285	Nov	105	6	6475	334
s. Rose's King of Meadow Lane	d. Joy's Hope of Meadow Lane						

BUCHANAN, ALBERT, BROADMOOR FARM, MILFORD, IND.

¶Broadmoor Little Gem	5	365	Oct	296	19	7365	440
s. Leahaven Felix	d. Leahaven Little Pearl						
Broadmoor Pearl	Sr3	365	Oct	404	26	12286	681
s. Pine Manor Cherokee	d. Leahaven Little Pearl						
Broadmoor Vivian	Jr2	365	Oct	230	13	9678	499
s. Meadow Lodge King's Dauntless	d. Rock Creek Valerie						
¶Rock Creek Valerie	7	359	Nov	34	2	13186	728
s. Coronation Pharaoh	d. Rock Creek Flash's Valencia						

BUNCE, EARL, SUN-RICH FARM, MONTGOMERY, MICH.

Sun-Rich Farms Bee	Sr2	346	Oct	195	10	6592	313
s. Sun-Blest Farms Cyclopse	d. Gilmore's Betsey Jane G.						
¶Sun-Rich Farms Sue	5	283	Oct	52	2	6242	285
s. Franchester Meadow Prince	d. Gilmore's Betsey Jane G.						

BURGRAFF, ALBERT, RIVER VIEW FARM, LYNDEN, WASH.

¶River View Silvie	Jr3	335	Oct	426	30	7922	481
s. River View Master	d. River View Pet						

BURK BROTHERS, BURKDALE FARM, COLLINS, IOWA

Burkdale Farm Margie	Jr2	365	Nov	323	18	8918	414
s. Rosebud Farm Sensation	d. Annabella of Stony Run						
Burkdale Farm Rosalee	Jr2	348	Nov	215	14	8535	460
s. Rosebud Farm Raider	d. Skyline Hercules' Labelle						
¶Burkdale Princess	Jr4	365	Oct	327	17	8702	485
s. Rosebud Farm Sensation	d. Duke's Bettybella						

CALDWELL, J. MORTON, MALVERN, PA.

Esco's Romulus's Joy	Jr2	316	Nov	12		5859	317
s. C. F.'s Merry Romulus	d. Esco's Butter Boy's Gleefull						

CALLAHAN, H., PATTON VALLEY GUERNSEY FARM, GASTON, OREGON.

Irene's Jasmita	Jr4	319	Oct	80	4	7313	320
s. Wandamere Advance	d. Ruby's Advance Irene						
Mt. Richmond Chicona's Lady	Sr2	289	Oct	441	22	7377	333
s. Oak Arbor's Victory's Nero	d. April of Chicona						
Patton Valley Hilda	Jr2	273	Oct	237	7	6563	286
s. Foremost Acme 27th	d. Patton Valley May						
¶Patton Valley Lass	Jr4	289	Oct	554	26	10363	472
s. Beauty's Pride Laddie	d. Winsome Lass of Alder-Dell						
Patton Valley Lassie	Jr2	289	Oct	422	25	6793	334
s. Foremost Acme 27th	d. Patton Valley Lass						
¶Pride Laddie's Valencia	6	305	Oct	26		7849	334
s. Beauty's Pride Laddie	d. Laddie's Valentine						
¶Winsome Lass of Alder-Dell	7	268	Oct	393	21	6460	327
s. Golden Diadem of Alder-Dell	d. Wilma of Alder-Dell						

CANN, H. E. & M. B., ESCO FARMS, WEST CHESTER, PA.

¶Esco's Maggy	7	276	Oct	237	14	8290	377
s. C.F's May Rilma King	d. Esco's Peggy						
¶Esco's May Hyacinth	10	319	Dec	174	9	6495	360
s. Rosetta's Leader	d. C. F.'s Great Hyacinth						
¶Esco's Merry Constellation	6	365	Dec	116	8	8526	440
s. C. F.'s Merry Boy	d. Esco's Venus						
¶Esco's Peg of My Heart	8	324	Nov	504	32	10022	557
s. C. F's May Rilma King	d. Esco's Peggy						

CARMAN, J. THOMAS, HIGHLAND FARMS, GLEN ROCK, PA.

Highland Chief's Irna	Jr2	365	Nov	96	6	7912	395
s. Coldspring's B. R. Chief	d. Highland Farm's Master's Iris						
Highland Chief's Ruth	Sr3	294	Nov	396	19	8010	384
s. Coldspring's B. R. Chief	d. Highland Farm's Master's Reta						

CARROLL, P. A., DOUGHOREGAN MANOR, ELLICOTT CITY, MD.

¶Espoir's Maxim Rose	11	318	Nov	106	5	8020	425
s. Quail Roost Foremost Maxim	d. Cavalier's Espoir's Rose						
Manor Aster	Jr2	329	Oct	434	23	8172	400
s. Green Meads Designer	d. Manor Jenny						
¶Manor Caroline	6	253	Oct	40	2	6432	354
s. Manor Cavalier	d. Manor Governess						
¶Manor Daphne	9	299	Oct	69	3	8271	368
s. Dimple's Dixie of Mobjack	d. Goodstone's Francois' Ann						
¶Manor Genevieve	Sr4	365	Oct	280	14	12568	650
s. Gay Boy's Governor of Fulton	d. Manor Valencia						
Manor Senorita	Jr2	343	Nov	174	8	7371	361
s. Manor Sahib	d. Manor Lass						
¶Manor Thrush	5	365	Oct	772	39	12626	630
s. Broadwater Tumble	d. Manor Granny						
¶Manor Tiara	Jr3	325	Nov	213	10	9408	426
s. Broadwater Tumble	d. Espoir's Maxim Rose						

CARTER, HENRY H., WINDING LANE FARM, ROCKVILLE, MD.

¶Blues Royal Catania	8	309	Nov	33	1	11382	512
s. C. F's King of The Blues	d. Nance's Royal Catania						
¶Ellerslie Felicia	6	309	Sep	492	21	13114	602
s. Klondike Haroun	d. Orange Leaf of Ellerslie						
Fernando Helen of Blue Rock	7	282	Sep	1029	52	13127	614
s. Cedar Cliff's Fernando	d. Play Boy's Helen of Blue Rock						
¶Winding Lane Lusty Susie	Jr3	296	Oct	114	6	8136	442
s. McDonald Farms Illustrious	d. Viking's Speckled Catania						
¶Winding Lane V. Jane	Jr4	330	Oct	115	7	11226	579
s. Winding Lane Viking	d. Winding Lane Miss Jenny						

CECIL, H. M. & J. M., LANGHURST FARM, SUDLERSVILLE, MD.

Langhurst Lady Ellen	Sr2	362	Nov	606	32	15007	646
s. Green Acres Naughty Boy	d. Langhurst Edith						
Langhurst Lady Mary	Jr2	365	Oct	234	16	7695	390
s. Green Acres Naughty Boy	d. Langhurst Queen Maggie						

CHENEY, A. A., CHENEY, C. B., TRUSTEES, u/will B. AUSTIN CHENEY, FALCON'S FLIGHT FARMS, LITCHFIELD, CONN.

Biscoe Clover Lendestey	Sr2	327	Oct	34	1	6200	301
s. Biscoe Marksman	d. Biscoe Heartsease Clara						
¶Fairfields Jesebel	8	262	Nov	184	10	6625	341
s. Coronation Victory	d. Dame Provider of Fairfields						
Falcon's Nell	Jr3	310	Nov	246	11	6407	390
s. Blakeford Nobleman	d. Falcon's Trilly						
Falcon's Pearlett	Sr2	287	Oct	30	1	7463	353
s. Sterlingold Merry Boy	d. Brian Boru King's Evangeline						

CHRISTENSEN, ERNEST, PLEASANT POINT GUERNSEY FARM, FERNDALE, CALIF.

¶Maisie of Pleasant Point	Jr4	255	Nov	323	22	7911	467
s. Walker Royal Fiddler	d. Maiden of Pleasant Point						
Pleasant Point Valiant's Elsie	Jr2	237	Oct	204	15	3418	191
s. Walker Royal Valiant	d. Pleasant Point Uarda						

CHRISTOPHER, W. C., LESTER, ALA.

Edgewood Prince's Carla Rose	Jr3	273	Nov	117	8	7999	423
s. Sky Brook Rose Maxim's Prince	d. Willowood Carla Maye						

CLARK, LEWIS T. & SONS, TIPTON ACRES, NEW ROSS, IND.

¶Illustrious' Valerie	Jr4	335	Oct	244	15	7248	406
s. Illustrious' Fashion	d. Beam's Trixie of Rose Lawn						
Tipton Acre's Alice	Sr2	357	Aug	272	10	8462	382
s. Welcome In Marcus	d. Golden Ethel's Jean						
Welcome-In King's Floradine	Jr2	342	Aug	174	8	7447	348
s. McDonald Farms Steadfast King	d. Kinney's Floradine						

CLARKE, STANLEY & MARGARET F., BAILIWICK FARM, PORTSMOUTH, R. I.

Bailiwick Hon. Sophia	Jr3	328	Nov	199	13	6305	423
s. Horse Shoe F Honor	d. Bailiwick Model Sybil						

COELHO, VICTOR R., GILROY, CALIF.

Matapa Consul's Dahlia	Jr2	337	Nov	515	32	10266	519
s. Circle L Consul Boy	d. Matapa Honey's Della						

COLORADO A. & M. COLLEGE, FORT COLLINS, COLO.

¶College Golden Cherub Countess	8	284	Oct	109	5	10298	423
s. Cherub's Conquestor of Iowanola	d. Golden Libby 4th						
¶College Golden Countess Cherub	5	267	Oct	248	12	9957	392
s. Sunset Golden Homer	d. College Golden Cherub Countess						
¶Streverling's Balinda Lu	Jr4	302	Oct	304	16	10544	442
s. Sunny Valley's MacArthur	d. Triple Glen Farm's Luella						

CORBIN, GLEN R., MR. & MRS., ROSETTE FARM, CROWN POINT, IND.

Normandy Jewel	Jr4	322	Nov	126	7	8926	444
s. Normandy Levity Blend	d. Kenfleur's Golden Jewel						
¶Rosette's Levity Bugat	Jr3	328	Nov	93	5	9565	478
s. Curtiss Candy Levity Conquéror	d. Deke's Bonnie of Fieldon						

COX, ABRAHAM B., GLENSFOOT FARM, CHERRY VALLEY, N. Y.

Lad's Artistic	Jr2	342	Dec	303	17	7806	353
s. Valley View Monarch Lad	d. Matty's Artesia						

CUSTER, A. J. & SONS, LEVELLAND FARMS, AUBURN, IND.

¶Guerndot Kate's Rose	6	365	Oct	261	13	13351	663
s. Raemelton Conqueror	d. Guerndot Blossom's Kate						
Levelland Farm's Daina	Jr2	365	Nov	143	9	10326	536
s. Meadow Lodge King's Supreme	d. Levelland Farm's Donna						
¶Levelland Farm's Donna	7	365	Oct	261	12	10508	496
s. Marjohnelle C. King	d. Lulu Coronet of Fremont						

DAVIS, RICHARD, DAVISDALE'S FARM, WILMOT, WIS.

¶Lady Verna of Davisdale	Jr4	314	Nov	95	4	8653	409
s. Thistledown War Bond	d. Thistledown Veradene						

DEVELIN, JAMES A., JR., FIVE BROOKS FARM, PHOENIXVILLE, PA.

Bryncoed's Dewdrop's Beauty	Sr4	328	Dec	10		5784	317
s. Coldspring's Hardwick's Victor	d. Bryncoed's Dewdrop						

¶King's Farm Cherub — Jr3 286 Nov 158 9 4925 231
s. Coldspring's Romulus Winston — d. The King's Farm Cherry
Peg of Hartslog — 6 365 Nov 338 18 8830 450
s. King Lear's Knight — d. Duke's Catresa of Hartslog

DODD, RALPH E., MARYMOOR FARMS, INCORPORATED, REDMOND, WASH.
Marymoor Gorg — 8 307 Oct 111 6 7129 333
s. Marymoor Ruub — d. Marymoor Haa

DOLE, FLETCHER E., PETERBOROUGH, N. H.
¶Clara of Hillarm — 9 324 Dec 191 9 10868 536
s. Nero of Hohenheim — d. Pal of Hillarm
¶Clem's Starshoot — Jr4 335 Nov 72 4 9773 531
s. Clem — d. Royal Star's Clara

DUNNING, LEON O., POLLY ACRES, DELTON, MICH.
¶Foster Chamberlain Princess — 5 310 Nov 132 6 10512 434
s. Lockshore Grace's Chamberlain — d. Foster Buttercup Model
Wolfram's Emory Marie — Sr2 362 Dec 21 8102 445
s. Cowham Farm Abbie's Emory — d. Wolfram's Lady Marie

DUTCHER, LAWRENCE R., ROSENE FARM, PORT BYRON, N. Y.
¶Riverview Hilma — 7 336 Jun 247 12 9196 437
s. Riverview Prediction — d. Riverview Mary
Rosene Melody Patricia — Jr2 307 Nov 495 30 8009 409
s. Gardenville King's Rosene — d. Patricia of Ring-Win Farms

EKSTRAN, HERBERT V., BROCKWELL FARM, BOW, WASH.
¶Brockwell Landon's Clover — Sr3 328 Oct 565 31 11302 617
s. Western Glow Landon — d. Hope's Charm of Brockwell
¶Hope's Bonny of Brockwell — 7 302 Oct 564 31 13621 607
s. Western Glow Imperial — d. Hope of Brockwell

ELLIOTT, W. FRANK, FAIRVIEW FARM, HOOKSTOWN, PA.
¶Fairview Kelly's Lois — 5 219 Oct 204 7 6999 268
s. Fairacres Kelly — d. Fairview Royal's Rubina

ELLIOTT, W. FRANK & SONS, FAIRVIEW FARM, HOOKSTOWN, PA.
¶Fairacres Fighting Lady — 5 226 Aug 224 12 8002 400
s. Fairacres Kelly — d. Fairacres Claire Trevor

ELWANGER, JOHN, CARNATIONWOOD FARM, BELLEVUE, WASH.
Avalawn Music — Jr2 290 Oct 649 41 8621 484
s. Flying Horse Clara's General — d. Avalawn Mandolin

EMERY, JUSTIN J. & WINIFRED D., HASTINGS, MICH.
¶Med-O-Bloom M. Susan — Jr3 301 Nov 219 12 6808 355
s. Rosemont Majesty — d. Med-O-Bloom Sally

ENGLAND, CHARLES P., GUERNLAND FARM, RISING SUN, MD.
¶Guernland B. Amy — Sr4 255 Oct 217 11 7547 322
s. Evergreen Royal's Buzzy — d. Evergreen Royal's Amy
¶Proson's May — 6 306 Oct 260 15 11560 589
s. Proson — d. Evergreen Royal's Amy

ENGLAND, EUGENE E., NORTH EAST, MD.
Buster's Royal Fern — Jr2 309 Oct 241 18 6071 288
s. Blossom's Royal Buster — d. Hope's Son's Fanny Lee
¶Hope's Son's Vera — 5 293 Nov 47 3 11117 564
s. Hope's Son — d. Cavalier King's Dairymaid
Hope's Son's Viola — Sr2 365 Nov 59 3 9631 487
s. Hope's Son — d. Buzzy's Royal Verna
Rajah's Annabel — Jr2 314 Oct 350 21 6398 303
s. Rajah of Pioneer Point — d. Buzzy's Carol
Rappahannock's Poppy — Jr2 365 Oct 435 25 8045 388
s. Coldspring's B. R. Valor — d. Superb's Grecile's Patsy

ETTER, F. B. & R. W., FLOBEN FARMS, WALLED LAKE, MICH.
¶Floben M. Jane — Jr3 337 Nov 85 4 10964 461
s. Floben Masterful — d. Floben Mary Jane
¶Floben M. Saturn — Jr3 296 Nov 95 4 8630 402
s. Floben Masterful — d. Floben Fashioner Starlight
¶Floben P. Abby — Jr3 365 Nov 256 17 9412 503
s. Playhaven F. Fashioner — d. Floben Abigail
¶Floben Paula Jess — Sr3 317 Nov 80 5 8650 423
s. Playhaven F. Fashioner — d. Floben Patricia Princess
¶Floben P. Juliet — Jr4 321 Nov 148 9 10474 516
s. Playhaven F. Fashioner — d. Old Acres Maxine Betty

FABICK, JOHN, BUBBLING SPRING RANCH, LAKE SPRING, MO.
Oven's Evelyn Nancy — 5 266 Nov 318 19 6107 286
s. Meadow Lodge King's Esquire — d. Oven's Evelyn Jane
¶Ozark Spring Laura — 6 365 Dec 50 3 7513 454
s. Green Valley Luke — d. Duke's Glenwood Hettie
Pevely Valiant Mariam — Jr4 268 Nov 540 30 8915 443
s. St. Albans Actor Valiant — d. Slogan's Betty of Lo-Co-Crest

FATCHETT, DONALD, HICKORY MANOR FARM, #2, BLISSFIELD, MICH.
¶Dictator's Jewel of Rockcreek — 6 305 Nov 319 21 9806 511
s. Belle's Dictator of Elm Grove — d. Rockcreek Guernsey Farm Judy

FISHER, RICHARD, HILLIARDS, OHIO
King George's Vera — Jr4 365 Dec 36 1 13123 592
s. Villa-Way King George — d. Venus Sterling June

FLETCHER, THEODORE E., TWIN MEADOWS FARM, CENTERVILLE, MD.
¶Twin Meadows Barbara — Jr3 251 Oct 195 14 6305 350
s. Spar Hill Pilot — d. Sportsman's Happiness

FOUST, HOWARD S., JR., LOWER MAYFLOWER FARM, PLAIN CITY, OHIO
Manevi's Rosita — 8 337 Nov 206 9 6209 302
s. Lockwood's Taurus — d. Lockwood's Rose
McDonald Farms King's Memoir — Jr3 320 Nov 333 19 8948 430
s. Myhaven King — d. McDonald Farms Heiress
Otter Creek's Favorite — 8 289 Nov 228 10 5566 254
s. White Heart's King — d. Pride's Dean of Otter Creek

FRAHM, ELMER F. & WALTER E., ELMWOOD FARM, FRANKENMUTH, MICH.
Salma of Fair Field — 7 305 Jul 305 14 11701 517
s. Meadow-Gold Bonnie Foreman — d. Fairica Girl of Fair Field

FRAHM, WALTER E., ELMWOOD FARM, FRANKENMUTH, MICH.
¶Cowham Farm King's Dorothea — Jr3 305 Apr 350 17 9958 459
s. Riegeldale King's Philosopher — d. Playhaven's V. Dorothea

FREY, SIMON S. & LECKIE, F. D. & W. H., DARBY ACRES FARM, PLAIN CITY, OHIO
¶Doughty Valley Duchess — 5 259 Nov 216 14 4036 202
s. Ideal's Major Lad — d. Doughty Valley Lettie

FULLER, HESTER & PARRISH, FULLER FARMS, SHELBYVILLE, IND.
¶Blanche of Waterloo 2d — 9 341 Aug 337 19 10301 483
s. Lockshore Gardenius — d. Blanche of Waterloo

FUNK, ALVIN L., A. L. FUNK DAIRIES, COLLEGEVILLE, PA.
¶Bertha's Bess of Funk's Farm — 6 343 Nov 75 4 10180 525
s. Pinebrook Lady's Independent — d. Dot's Bertha
Cosma's Hilda of Funk's Farm — Jr3 365 Nov 50 3 6681 342
s. Coldspring's Hardwick's Royal — d. Laurel Locks Cosma
¶Laurel Locks Claverock — 9 362 Nov 159 10 9036 449
s. Laurel Locks Lieutenant — d. Laurel Locks Laverock

GALLAGHER, V. J., CLARKSVILLE, MD.
¶Antietam Cameo — Sr3 280 Oct 333 18 7141 359
s. Antietam Royalist — d. Antietam Moonstone

GAMBLE, GEORGE R., WESTWIND FARM, SNOHOMSH, WASH.
Deer Creek Lucky — Jr2 354 Dec 13 8729 415
s. Baker View King Phillip — d. Deer Creek Lucy

GASTON, J. PORTER, GASTON FARMS, INCORPORATED, RICHBURG, S. C.
¶Belfry's Lady Ruth — 7 365 Aug 92 3 7461 310
s. Dinsmore Belfry — d. Count's Lady Ruth
Gaston's Avenger's Dew Dew — Sr2 299 Aug 111 7 4617 252
s. Improver's Flora's Avenger — d. Belfry's Dew Drop
¶Maxim's Count's Baroness — 5 365 Oct 216 12 8630 410
s. Golden Glow Maxim's Count — d. Gaston's Baroness

GEISTFELD, ED, UTILITAS FARM, TRUMAN, MINN.
Utilitas R. Darlene — Jr2 353 Nov 153 9 5926 301
s. Fairlawn K. Radiant — d. Lucy's Daisy of Kreemko

GEORGIA, UNIVERSITY OF, UNIVERSITY DAIRY FARM, ATHENS, GA.
Abournedale Benedicta — Sr3 282 Nov 108 5 4888 247
s. Riegeldale Conqueror's Lad — d. Abournedale Bonita
Abournedale Wave — 6 385 Nov 151 9 8527 449
s. Riegeldale Emory's Sailor — d. Abournedale Bonita
¶Conqueror's Katrinka — Sr4 306 Nov 86 5 6000 319
s. Riegeldale Conqueror's Lad — d. Abournedale Kathleen
¶Emelba Elaine — 5 291 Nov 111 6 5733 264
s. Riegeldale Conqueror's Lad — d. Abournedale Ernestine

GLUEK BREWING COMPANY, GLUEK FARMS, #2, SAINT PAUL, MINN.
¶Gluek Farm Jane's Portia — Jr4 350 Sep 278 19 9080 477
s. Cesor Helene's Maxim — d. Gluek Farm Patsy Jane

GODDARD, NEWELL A., OAKSDALE FARM, SIMSBURY, CONN.
Oaksdale Farm's Hope — Jr2 314 Nov 200 11 6033 314
s. Pharos King Watchman — d. Broad Hill Rose

GOEBEL, HARRY & SON, WHISPERING CEDAR FARM, ANDREWS, IND.
Whispering Cedar Connie — Sr3 365 Nov 68 3 12505 612
s. Golden Grange W. Sylvester — d. Bonnie of Burns' Farm
Whispering Cedar Jane — Jr2 365 Oct 436 25 11102 524
s. Byers' Shirley's Classic — d. Whispering Cedar Julia
¶Whispering Cedar Judy — 5 348 Oct 902 39 15411 634
s. Busy Biddy's Actor — d. Bonnie of Burns' Farm

GORMAN, J. C., CEDAR BROOK FARM, BELLVILLE, OHIO
Cedar Brook Fancy's Princess — Sr2 286 Oct 223 10 6359 317
s. Flying Horse Butter Colonel — d. Meadow Lodge Queen Fancy
¶Edinham Winstar's Butter Maid — 6 306 Dec 70 3 6744 323
s. Bethany Winstar's Ambassador — d. Edinham's Royal Contest
¶Guernsey Maid's Princess Fleur — Jr4 316 Nov 63 5 7671 404
s. McDonald Farms Jubilee — d. Kenfleur's Princess Sheran
¶Valley View Dart's Periwinkle — Jr4 281 Dec 132 7 6885 345
s. Meadow Lodge Dart — d. Protector's Rosebud

GRAHAM, GLENN B., BLUFFTON, IND.
¶Pertie of Eichhorn Farm — 8 240 Oct 101 5 5789 253
s. South Wind Bell Buoy — d. Cuttie of The Eichhorn Farm

GRAHAM, WILLIAM D., BLUFFTON, IND.
Sunny Meadows Lady Kirstee — Sr3 332 Oct 246 12 10432 478
s. Lochmead Rex King — d. Kara of Sunny Meadows

HAINES, MAHLON N., HAINES ACRES, YORK, PA.
¶Bonnie of Haines Acres — 6 365 Nov 200 10 10854 535
s. Goose Valley Cole — d. Goose Valley Faithful
Bryncoed's Nannette — Jr3 365 Nov 217 8 8491 344
s. Coldspring's Romulus Archer — d. Bryncoed's Nancy Sue 2d
Calder Farm Miss Cleo — 5 301 Aug 166 9 6487 327
s. Maywood Merrymaker — d. Calder Farm Celia
Highland Chief's Delorus — Jr2 365 Nov 42 1 8435 386
s. Coldspring's B. R. Chief — d. Delight of Clear View
Laddie's Maizi of Upsand Downs — 8 321 Sep 89 4 8712 304
s. Althea's Laddie of Upsand Downs — d. King's Mu of Upsand Downs
¶Marie of Haines Acres — 6 323 Sep 67 3 8004 342
s. Goose Valley Cole — d. Graceland Gladiator Anne
Maryann of Haines Acres — Sr2 351 Nov 128 6 8080 410
s. Goose Valley Cole — d. Willora Eleanor
Susanna of Breezy Inn — 6 348 Oct 244 14 6345 319
s. Pleasant Run's Donald — d. Outlook Hill's Maizie
Wilgorlan Farms M. Pauline — Sr4 385 Sep 170 10 8969 465
s. Gwynllan Monitor — d. Brookside Farms Paula

HALL, F. A., HOOSIER MANOR FARM, CORUNNA, IND.
Hoosier Manor Dainty — Jr2 332 Nov 40 1 7373 349
s. McDonald Farms Jaffray — d. Hoosier Manor Diane
¶Hoosier Manor Dimply Dot — 6 258 Nov 54 2 5988 280
s. Select of De Kalb County — d. Shirley of Hall Acres
¶Hoosier Manor Star — 7 365 Nov 177 6 10278 425
s. Starr Farm Combination — d. Select's Fairy

HANK, HARRY, LONE OAK FARM, MONONGAHELA, PA.
Lone Oak Charming May Day — Jr2 316 Nov 513 31 7323 397
s. Langwater Prince Charming — d. Miller's Rosie-O-Day

HANSON, H. C., CLOVER GLEN GUERNSEY FARM, BARNUM, MINN.
Clover Glen Goldie — Jr2 330 Nov 455 26 9059 467
s. Boulder Bridge Goldfinder — d. Clover Glen Tribute's Amy
¶Clover Glen Rhea — 7 303 Nov 119 6 10755 549
s. Boulder Bridge Golddrop — d. Cherry's Rhea of Clover Glen
¶Clover Glen Silvia — 6 285 Nov 114 8 8052 444
s. Clover Glen Searchlight — d. Lady Silvia of Clover Glen
¶Clover Glen Tribute's Amy — Jr4 365 Nov 466 27 13724 686
s. Boulder Bridge Tribute — d. Clover Glen Rosebud

HARBIN, P. B., LEVELLAND, TEXAS
Harbin's Primrose Peggy — Sr2 314 Nov 198 9 8039 364
s. Primrose Unique's Double — d. Lloyd's Sun-Ray Girl

HARBIN, RALPH, LEVELLAND, TEXAS
Harbin's Primrose Cordelia — Jr2 323 Nov 400 20 6961 314
s. Primrose Unique's Double — d. J. D. Golden Cordelia

HARDER, C. A., DEEP CREEK GUERNSEY FARM, BUHL, IDAHO
¶Fancy of Fern Lane Sr3 338 Nov 144 8 9372 455
s. Santa Cruz Holliston Major d. Flora of Fern Lane

HARDER, C. A. & WILLARD, DEEP CREEK GUERNSEY FARM, BUHL, IDAHO
Deanna of Fern Lane Jr2 333 Oct 68 3 5613 308
s. Cache Meadow Master d. Della of Fern Lane

HARDER, HOWARD, DEEP CREEK GUERNSEY FARM, BUHL, IDAHO
Diversified Bond Avis Jr2 353 Oct 804 27 9578 440
s. Gem-View Royal Bond d. Diversified Alpha
¶Revilo Master's Taffy Sr3 361 Oct 96 6 9148 518
s. Flying Horse Flute's Colonel d. Revilo Tess

HATHAWAY, LLOYD B., MISTLAND GUERNSEY FARM, VANCOUVER, WASH.
Mistland Peggy's Golden Jr2 315 Nov 135 6 5894 280
s. Mistland Philosopher d. Shadeland Goldy's Peggy

HAWN, ALBERT L. & DOROTHY N., WHITE WATER RANCH, LEABURG, OREGON
¶Topsy's Verna of Owens Dairy 6 296 Nov 49 2 7297 353
s. Allen B. of Prairie Bloom d. Topsy of Santiam

HAWORTH, JOEL & SON, HAWORTH FARMS, CICERO, IND.
¶La Lois' King's Violet 6 226 Nov 169 8 8434 276
s. La Lois's King of Crane Farm d. Jocona Bonny

HELLER, DANIEL H., FEURA FARM, FEURA BUSH, N. Y.
¶Corning Hightime Tresa R. 6 385 Aug 111 6 8498 445
s. Kitchener Model's Hightime d. Glensmere's Tresa R.
¶Feura B. Gay Jr3 307 Oct 232 12 8437 403
s. Glensmere's King Bee d. Feura Noble Gem
¶Feura Noble Romance Sr4 365 Nov 153 8 12793 590
s. Groton House Noble d. Feura Rosita

HERKLOTZ, RUDY, MA-RU MEADOWS, LAPEER, MICH.
¶Ma-Ru Meadow's Anola 10 365 Dec 91 4 7039 394
s. Ma-Ru Meadow Steadfast d. Ma-Ru Meadow's Betty
¶Ma-Ru Meadow's Chloe 5 258 Jul 110 5 6049 288
s. Ma-Ru Meadow's Pharao d. Maple Grove Susanna
¶Ma-Ru Meadow's Connie Sr4 254 Jun 207 13 6193 327
s. Ma-Ru Meadow's Nero d. Ma-Ru Meadow's Patricia
¶Ma-Ru Meadow's Dahlia Jr3 357 May 432 17 9852 441
s. Sunset Golden Huntsman d. Ma-Ru Meadow's Cornflower
¶Ma-Ru Meadow's Daysiebell 5 317 Sep 14 9649 445
s. Ma-Ru Meadow's Pharao d. Ma-Ru Meadow's Daysie
¶Ma-Ru Meadow's Dixie Jr3 247 Jun 334 17 7224 300
s. Ma-Ru Meadows Monarch d. Ma-Ru Meadow's Trixie
¶Ma-Ru Meadow's Honey Jr3 365 Mar 260 11 10474 452
s. Sunset Golden Huntsman d. Ma-Ru Meadow's Julian
Ma-Ru Meadow's Jessie Sr4 365 Sep 5 11050 521
s. Ma-Ru Meadow's Nero d. Ma-Ru Meadow's Daysie
Ma-Ru Meadow's Reseda Sr2 263 Jul 223 12 4881 [illegible]
s. Ma-Ru Meadow's Nero d. Ma-Ru Meadow's Rosalind
¶Ma-Ru Meadow's Selena 10 365 Aug 336 14 9069 423
s. Eth-Mead Renown d. Green Vale Esther
¶Ma-Ru Meadow's Stella Jr4 365 Mar 316 18 9963 510
s. Ma-Ru Meadow's Nero d. Ma-Ru Meadow's Selena
Ma-Ru Meadow's Trina Jr2 365 Nov 302 15 9757 450
s. Ma-Ru Meadow's Attilla d. Ma-Ru Meadow's Trixie

HIBBS, RUTH KERLIN & SLEVIN, WALTER E., HOMESTEAD FARM, FRANKLIN, IND.
Kendall's R. C. A. Matilda Phoebe Sr4 357 Nov 17 10000 469
s. Circle Drive's R. C. A. Foreman d. Kendall's Queen Matilda
¶Walnut Tree King's Flash Jr3 365 Oct 73 3 9382 493
s. King of Walnut Tree Farm d. Walnut Tree Patsy

HIGGINS, ARNOLD & MILDRED L., ARMIL'S FARM, LARGO, FLA.
¶Knightdale R. I. Cora Jr3 284 Sep 136 7 6372 275
s. Knightdale Royal's Ideal d. Knightdale Count's Celia

HIGH, F. L., HIGH'S HONEY FARM, MENDON, OHIO
¶Honey Farm Connie Jr3 303 Nov 274 15 10095 476
s. Franchester Consultant d. Progress Queen

HINSHAW, CLYDE E., FOUNTAINE FARM, FOUNTAIN CITY, IND.
Fountaine Carmen 6 256 Nov 122 8 7728 411
s. Pine Manor Cardinal d. Fountaine Pepita

HOFF, ANDREW J., WALNUT BOTTOM GUERNSEY FARM, NEW WINDSOR, MD.
¶Trout Spring Actress 6 310 Sep 216 10 11067 520
s. Sherwood Forest Majestic d. Trout Spring Amanda
¶Walnut Bottoms Butterfly K 5 278 Sep 120 6 7505 361
s. King of New Windsor d. Walnut Bottoms Butter Cup
Walnut Bottom's C. Lassie Jr2 365 Oct 308 17 10550 486
s. Blakeford Constant d. Lassie of Union Brook
Walnut Bottom's G. Ollie Jr2 319 Nov 34 2 5047 287
s. Langvalley Eyebright Gentleman d. Carroll Avalon Ollie
¶Walnut Bottom's V Lassie Jr4 386 Sep 575 34 11134 429
s. Antietam Victory Laddie d. Lassie of Union Brook

HOLLAMON, JOHN S., HENDERSONVILLE, N. C.
Joining Rivers Betsy Jr2 365 Nov 320 19 6370 419
s. Klondike Hollimar d. Carola of Valley View Farm

HOUCK, HARRY & SECKER, GERARD B., MAIZELAND DAIRY FARM, HANNIBAL, MO.
Maizeland Lass' Lazy Jr4 233 Aug 148 7 6899 323
s. Fairmount Raider Hannibal d. Maizeland Rex's Lass

HOWARD, FRANK L. & SONS, GRANTS PASS, OREGON
¶Valley Rogue Bettina Sr4 307 Nov 190 7 8890 367
s. Quality Farm Bettina's Captain d. Corfu's Gloria

HOWARD, ROBERT M., GRANTS PASS, OREGON
Blossom of Home Comfort Farm 8 354 Jul 187 7 9294 371
s. Charlescote Colombo d. Jo Ann of Home Comfort Farm
Cloverlawn's Cynthia Sr2 365 Nov 358 24 10102 474
s. Quality Farm Bettina's Captain d. Bonny of Home Comfort Farm

HULL, JOHN H., "HULLSIDE", WESTMINSTER, MD.
¶Hullside Jo Ann 7 361 Nov 80 4 11412 547
s. Calder Farm Alert d. Sunny's Joan of Hullside
¶Hullside Supreme Remembrance 3 296 Sep 357 19 10917 536
s. Val's Supreme of Pine Grove d. Guardian's Princess Rose Bud

JACKSON, RUTH, UPAWAY FARMS, ASHVILLE, N. Y.
Upaway Patricia Karen Sr2 293 Nov 579 30 7428 379
s. Flying Horse Master Patrician d. Royal Rogue's Kathlean
Upaway Patricia Psyche Sr2 232 Nov 48 2 5116 245
s. Flying Horse Master Patrician d. Carib's Polly of Idylbrook

JACOB, MYRON, MERM FARM, RIGA, MICH.
Merm Farm Fair Jade Jr2 342 Dec 14 7101 388
s. Fairlawn Blanche's Lad d. Lucky's Beauty of Merm Farm
¶Monarch's Pearl of Merm Farm 9 302 Oct 443 26 9380 498
s. Eth-Mead Bell's Monarch d. King's Honey of Belmont

JEPPSON, GEORGE N., OAKHOLM FARM, BROOKFIELD, MASS.
Oakholm's Columbine Sr2 365 Oct 70 4 8092 395
s. Oakholm's Commander d. Oakholm's Jessilena
Oakholm's Jessibett Sr2 331 Sep 422 21 8856 400
s. Rockingham Jester d. Oakholm's Capella
¶Oakholm's Jessilena 5 287 Oct 453 26 10039 514
s. Rockingham Jester d. Oakholm's Marigold
¶Oakholm's Vesuvia 8 365 Aug 118 5 8428 384
s. Chedco Lester d. Oakholm's Dora
¶Oakholm's Zircon 8 365 Sep 421 25 9966 524
s. Argilla Fair Royal d. Oakholm's Margras

JOHNSON, RALPH L., TWIN ROCKS FARM, CONSTANTINE, MICH.
¶Twin Rocks Butterfat Cora 8 235 Sep 133 6 4331 230
s. Mulhocaway Butterfat Clarion d. Twin Rocks Butterfat Coral
Twin Rocks Lady's Maid Sr2 311 Aug 142 8 5606 304
s. Mulhocaway Butterfat Holaddy d. Molley's Butterfat Maid
¶Twin Rocks Mars' Jennie 5 226 Sep 48 2 4865 336
s. Governor's Mars d. Twin Rocks Butterfat Judith

JONES, RONALD B., FALLSTON, MD.
Brightwood Bertie 8 365 Oct 651 41 11092 569
s. Bellevue Tulip's Randy d. Brightwood Lady Luck
Brightwood Cathie 7 311 Nov 71 3 8551 352
s. Bellevue Tulip's Randy d. Brightwood Procris

JONES, WALTER A., ROYAL ACRES GUERNSEY DAIRY, RIDGEFIELD, WASH.
¶Royal Acres Diana Sr4 327 Nov 63 3 9734 491
s. Traverdale Daisy's Diplomat d. Flossie of Royal Acres

JORGENSEN, WILLIAM, GOLDEN DALE GUERNSEY FARM, EDMORE, MICH.
Silver Hills Courageous Veda Jr3 365 Sep 213 12 9317 462
s. Pine Manor Courageous d. Warrior's V. E. Day

KEFFABER, OTIS E. & ALLEMAN, GENE, WA-WEA FARM, LAFAYETTE, IND.
¶Atom's Connie 5 263 Nov 330 14 8909 380
s. Golden Princess' Atom d. Dictator's Cora

KENDALL, H. P., MOOSE HILL FARM, SHARON, MASS.
¶Greyholme S. Promise 7 329 Oct 405 23 10471 519
s. Greyholme Valiant Slogan d. Greyholme Valiant Primrose

KING, LEWIS E., ELMSTEAD FARM, NORTH BROOKFIELD, MASS.
¶Elmstead C. Pilot's Bab 5 290 Sep 226 13 7499 344
s. Argilla C. Pilot d. Elmstead Golden Bab
¶Elmstead Dolly Barbara Jr4 340 Nov 198 12 6625 385
s. Elmstead Dolly's Foremost d. Elmstead Golden Bab
¶Elmstead Dolly G. Bab Jr3 303 Nov 187 11 7923 396
s. Elmstead Dolly's Foremost d. Elmstead Golden Bab
¶Elmstead Dolly's P. Bab 8 303 Oct 190 12 8474 415
s. Elmstead Dolly's Foremost d. Elmstead Pilot's Bab
¶Elmstead Dolly's Sara 7 364 Sep 310 20 9803 520
s. Elmstead Dolly's Foremost d. Elmstead Golden Sara
¶Elmstead F. Dolly Gray 6 365 Sep 206 11 11346 492
s. Elmstead Foremost Pilot d. Elmstead Dolly Gray
¶Elmstead F. Dolly Sadie 7 365 Dec 138 7 12254 577
s. Elmstead Dolly's Foremost d. Elmstead Dolly Sadie
Elmstead F. Pilot's Bab Jr2 360 Nov 69 4 6157 322
s. Elmstead Foremost Pilot d. Elmstead Golden Bab
Elmstead F. P. Wonder Jr2 360 Sep 387 20 8133 387
s. Elmstead Foremost Pilot d. Elmstead Double Wonder
Lindy's Elia of Homestead 5 365 Dec 353 22 10705 592
s. Hardwick's Jumbo d. Lindy's Patriot Gleam

KINGSBURY, HAROLD L., KINGSBURY FARMS, LAPEER, MICH.
Kingsbury's Ruth Jr2 365 Nov 318 18 9477 451
s. Jiggs of Meadow Brook d. Beverly's Sensation's Lassie

KINGSBURY, HAROLD L. & ONALEE J., KINGSBURY FARMS, LAPEER, MICH.
¶Lone Creek Gallant's Bonnie 5 317 Oct 358 23 8490 488
s. Green Meads Proud Gallant d. Ranger's Bonnie Golden
¶Lone Creek Gallant's Leona 5 359 Nov 40 2 11111 505
s. Green Meads Proud Gallant d. Mark's Leona Greta
¶Lone Creek Northerner's Ona Jr3 330 Oct 129 8 6243 327
s. Green Meads Northerner d. Lone Creek Gallant's Leona
Lone Creek Northerner's Pet Sr2 336 Oct 288 21 7690 418
s. Green Meads Northerner d. Proud Gallant's Petunia

KIRSCHNER, WALTER, GRAYSON FARMS, LA QUINTA, CALIF.
¶Happyholme Red Donadean Sr4 277 Nov 136 6 9245 421
s. McDonald Farms Red Prediction d. Rancho Nicasio Earl's Donadean

KNIGHT, CHARLIE L., KNIGHTDALE FARM, GUILFORD COLLEGE, N. C.
¶Kitty of Cottonade 8 270 Nov 307 16 9395 419
s. Daisy's Lad of Cottonade d. Klondike Ketta

KNIGHT, CLARENCE O., KNIGHTDALE FARM, GUILFORD COLLEGE, N. C.
¶Skuggek Comet's Quanelle Sr4 314 Nov 4 9183 499
s. Riegeldale Emory's Comet d. Skuggek's Bess
Knightdale Count's Carrie Jr2 365 Nov 25 1 8788 487
s. Quail Roost Royal Count d. Marcus' Pauline
¶Knight Illustrator's Dorthy 10 298 Aug 354 16 9155 387
s. Ruayne Illustrator's Knight d. Marcus' Pauline

KRIDER, HAROLD H., SPRING HILL FARM, CLINTON, OHIO
¶Girlie of Lone Pine Farm 8 309 Oct 465 32 8588 478
s. Beulah's Ultra Monitor d. Gaygirl of Mount Cherry
¶Spring Hill Ideal's Sally Sr4 365 Oct 377 24 11356 595
s. Ideal's Satellite's Gentleman d. Ollie's Rose of Summitstead

KRIEBEL, ADDISON R., EMBARK FARM, WORCESTER, PA.
Embarks Faith 8 323 Dec 108 6 7328 338
s. Flying Hill Royal Cavalier d. Dorcas Holiday

KURTZ, C. H. & SONS, KURTZDALE FARM, WAUKESHA, WIS.
Princess' Dane's Sun-Beam 5 195 Nov 470 21 6175 242
s. Norscot's Cavaliera Bandit d. Princess Forest Dane

LAKE, H. SHERMAN, MAPLE LAWN FARMS, LYONS, N. Y.
Maple Lawn's Chief Marjorie Sr2 309 Nov 487 24 9406 417
s. Maple Lawn's Chief Carib d. Baron's Margaret of Maple Lawn
Wychmere Climax Margo 7 307 Nov 393 21 8924 431
s. Friendship Grand Climax d. Broadland Marcella

LAKE, SOMER S., ESTATE, MAPLE LAWN FARMS, LYONS, N. Y.
Prince's Sunbeam of Maple Lawn 9 365 Dec 116 5 12433 556
s. Douglaston Prince Ernest d. Leader's Golden Jessie

LISTER, WILLARD, GOODLANDS FARM, OTTAWA, KANS.

¶Ransom Annella's Annamae	Jr3	163	Oct	353	16	3593	181
s. Ransom Fidget's Fireman	d. Ransom Angel's Annella						

MANN, GERALD C., BLOOMSBERRY FARM, IRVING, TEXAS

¶Cabell's Colonial Beauty	5	305	Oct	144	6	6943	353
s. Meadow Lodge Rex's Ottawa	d. Cabell's Patricia of Peg						
¶Cabell's Colonial Jean	5	312	Oct	106	3	9462	395
s. Gaylord's Lusty of Fortune	d. Marchioness Jean 2d						
¶Donnell Cabell's Victoria	Jr4	252	Oct	152	8	5675	271
s. Cabell's Reggie Rascal	d. Her Violet of Dallas						

MARYLAND, UNIVERSITY OF, COLLEGE PARK, MD.

U. of Md. Mikado Adell	Sr3	308	Aug	103	6	6582	314
s. Blakeford Mikado	d. U. of Md. Juror's Jewel						

MATHIEU, HENRY W., OAKWOOD FARM, GRATERFORD, PA.

Ariadne's Valentine	Sr3	317	Dec	147	9	8545	453
s. Pinebrook Hiboy	d. Brookmead's Ariadne						
Llan Fair Milestone's LaBelle	Jr3	306	Oct	310	16	6879	301
s. Langwater Milestone	d. Langwater Lobelia						
Lotta Eve's Pat	Jr2	288	Nov	44	2	6141	245
s. Robin Run Champion Lotta	d. Vally-Hill Eve						
Senorita's Charm	Sr2	306	Oct	231	13	8584	365
s. Monterey Peerless	d. Masterpiece's Senorita						
Woodfield's Hope Hilda	5	318	Nov	118	6	9403	428
s. Fall Blossom's Morning Star	d. Woodfield's Hope						

MATTHYS, WALTER, SHANTITUCK FARM, BARRON, WIS.

¶Molly's Betsey of Stock Ridge	Jr4	311	Dec	127	9	8806	507
s. Roseneath Donna's Ladock	d. Crocus's Molly of Stock Ridge						
¶Sumner's Maiden Lily	Jr4	365	Nov	371	24	12763	697
s. Glen Flora Sumner	d. Glen Flora Maid						
¶Troutwater K. Marian of Dr. K.	Sr3	266	Nov	512	25	8258	407
s. Meadow Lodge King's Merit	d. Troutwater Mary Jane of Dr. K.						

MAY, WALDO E. & KNAPP, W. W., LONGACRES FARM, EATON RAPIDS, MICH.

Longacres Matilda	Jr2	343	Nov	145	8	10723	480
s. Cowham Farm Goldrex	d. Rose Mary Ann						

McCANDLESS, WILSON B., MR. & MRS., "HAYLANDS", CLARKSVILLE, MD.

Sportsman's R. Woodflower	Sr3	365	Nov	325	20	9493	508
s. Blakeford Harvester	d. Woodley Lane Laurel						

McCAULEY, R. A., GREEN BOTTOM FARM, HAGERSTOWN, MD.

Mt. Ephraim's Diadem	Jr3	312	Sep	153	7	6281	294
s. Gardenville Supreme	d. Pine Manor King's Diana						
Mt. Ephraim Princess Nelda	Jr2	365	Nov	385	19	9325	469
s. Gardenville Coronation Prince	d. Cosquay's Tidy Nelda						

McCAULEY, R. A. & SONS, GREEN BOTTOM FARM, HAGERSTOWN, MD.

Calder Farm Jed's Fragrance	Jr2	333	Nov	235	15	7123	344
s. McDonald Farms Jed	d. Calder Farm Fragrance						
Green Bottom's Bright Elen	Jr4	350	Oct	159	8	6139	302
s. Hope's Bright Lad	d. Charm's Vagabond's Elenora						

McCRACKEN, F. W., WALNUT CREEK GUERNSEY FARM, TRACY, CALIF.

Vernalis Kona	8	305	Nov	25	1	10843	458
s. Matapa Zeke's Honey Count	d. Kona of Jacinto						
Walnut Creek Rena	Sr3	305	Dec	44	2	10075	469
s. Rex of Walnut Creek	d. Rose of Walnut Creek						

McCREADY, RICHARD F., LITTLE STONER FARM, WINCHESTER, KY.

Little Stoner Alpha	Jr2	242	Jul	303	15	4290	206
s. Little Stoner Premier	d. Jerrie of South Side						

McFADDEN, J. F., CHATEAULA DAIRY FARM, SYKESVILLE, MD.

¶Chateaula Farm's Agnes	6	302	Dec	72	4	8374	436
s. Quarry Valley Prince Hollival	d. Walnut Grove Crusader's Rose						
¶Chateaula Farm's Anastasia	5	365	Dec	129	7	9658	466
s. Footprint's Foremost	d. Maywood Becky						
¶Chateaula Farm's Celia	Sr3	333	Nov	59	2	6131	285
s. Footprint's Foremost	d. Priscilla Maid of Kenilwood						
Chateaula Farm's Donna	Sr2	287	Oct	171	7	5940	272
s. Brooklandwood MacArthur	d. Silver Barn Clara						
Footprint's Foremost Clara	Sr2	240	Oct	75	5	5702	277
s. Footprint's Foremost	d. Chateaula Farm's Daisy						
¶Maple Grove Cleo	6	269	Nov	30	1	5215	218
s. Blakeford Flash	d. Maple Grove Lady Josepha						

McGRAW, MAX, FIN 'n FEATHER FARM, DUNDEE, ILL.

Clearbrook Challenger's Pansy	Jr4	227	Sep	237	13	5588	266
s. Clearbrook Challenger	d. May's Pansy of Metomen						

McMURTRIE, R. H., FAWN LAKE FARMS, HUNTINGBURG, IND.

Fawn Lake Count's Sheba	Jr2	365	Oct	319	15	7608	357
s. Pine Manor Count of Lakewood	d. Lakewood Shirley						
¶Fawn Lake Timothy's Turquoise	Jr4	230	Nov	60	2	6480	300
s. Langwater Timothy	d. Valley Bet's L. Pearl						

McVAUGH, JOHN B., EDEN HILL FARM, HOCKESSIN, DEL.

¶Eden K. Elsie	5	300	Sep	139	9	7495	365
s. McDonald Farms Honored Knight	d. Eden Echo's Elsie						
Victoria Fort	7	255	Sep	379	21	7371	342
s. McDonald Farms Fort	d. Anita's Royal's Victoria						

McVEY, VERN & NEAL, LYLE, ELM SWAMP FARMS, LEBANON, IND.

¶Elm Swamp Letty	5	306	Oct	194	10	8801	378
s. Big Springs King Bayard	d. Murray's Lady Arbadella						

MELGAARD, PAUL, JR., WALNUT ACRES, EDMORE, MICH.

¶Walnut Acres Princess Jean	Jr3	290	Oct	154	8	9384	431
s. Bournedale Maxim's Gold Prince	d. Woodview Elect Jean						

MESSIX, W. BERNARD & MESSIX, WILLIAM B., JR., HOPESTEAD FARM, QUEEN ANNE, MD.

Messix's Ginger	Jr2	294	Nov	6		7626	338
s. Blakeford Paramount	d. Messix's Gritty Girl						
¶Messix's Mayfield	8	284	Nov	16		10074	458
s. Broadland Archer	d. Messix's Lady Pemberton						

METZGER, G. J., ORLANDALE GUERNSEY FARMS, ORLAND, IND.

¶Meadow Haven Betty	6	365	Nov	185	11	9975	515
s. Langwater Golden	d. Walnut Line Betty						
Orlandale Levity Dorthy	Sr2	365	Oct	350	17	8135	356
s. Green Meads Levity Count	d. White Face's Dulsette						
Roush Farms M. Mae Belle	Jr2	365	Nov	69	4	8365	384
s. Meadow Lodge King Masterpiece	d. Daisy of The Roush Farms						
¶Sunny Meadows Clarissa's Lady	5	358	Nov	46	3	10065	499
s. Lockshore Crystal Banner	d. Sunny Meadows Clarissa Bow						
¶Terra Vista Dianna	Sr4	365	Nov	190	13	10039	552
s. Green Meads Levity Count	d. Terra Vista Ann						

METZGER, HOWARD & SONS, METZGER FARMS, CLAYPOOL, IND.

Best's Bonnie	Sr2	365	Nov	226	15	6294	335
s. Elmwood Farms Chief's Butch	d. Elmwood Farms Best						
¶Flora's Flower	Sr3	365	Nov	67	4	8576	414
s. Fox's Bismarck of Waukesha	d. Elmwood Farms Royal Flora						
Frosty's Flossy	Jr2	357	Nov	288	17	6811	337
s. Glenwood's Master	d. Glenwood's Vicky's Frosty						
¶Johnanna King's Sandra	5	287	Nov	492	33	9111	467
s. Libensan Levity Rose King	d. Johnanna Gypsy May						
Triumphant Kate	Jr3	305	Oct	579	39	8503	430
s. Meadow Lodge King's Triumph	d. Johnanna Gypsy Katydid						

MEYER, ALLEN D., MEYER GUERNSEY FARM, WEST FARGO, N. DAK.

¶Champion's Valor Bell	Sr4	305	Nov	408	24	13126	602
s. Marion's Champion's Valor	d. Ajax's Victory Girl						

MICHIGAN STATE COLLEGE, W. K. KELLOGG FARM, HICKORY CORNERS, MICH.

¶Kellogg H. Maxim Bessie	Sr3	262	Oct	167	10	6777	338
s. Cesor Helene's Maximum	d. Kellogg Don's Patsy Bess						
¶Kellogg H. Maxim Bonita	Jr3	274	Nov	133	7	7230	322
s. Cesor Helene's Maximum	d. Kellogg Maxim Bonnie						

MILLER, I. G., FARAWAY FARM, SOUTH ROYALTON, VT.

Faraway Gay Narcisse	Jr2	300	Nov	266	15	6540	356
s. Triangle Gay Lad	d. Faraway Easter Lady						
Faraway Gay Susanna	Jr2	296	Nov	164	9	4950	234
s. Triangle Gay Lad	d. Faraway Superior Susanna						
¶Faraway Superior Susanna	6	277	Nov	123	5	6735	298
s. Lixzie's Superior	d. Faraway Susan Autocrat						

MILLER, LEO H. & METZGER BROTHERS, SOUTH VIEW FARM, SOUTH WHITLEY, IND.

¶Bonnieview Butterfat Mildred	7	299	Nov	214	11	8713	408
s. Clearland Butterfat Zip	d. Maybelle of Bonnieview						
Butterfat Agnes' Alert	Jr2	365	Nov	98	4	8878	397
s. Lawnsett's Bob	d. Bonnieview Butterfat Agnes						
¶Butterfat Bluebell	7	312	Nov	368	18	13379	666
s. Evergreen Butterfat of Blossom	d. Marybell of Bonnieview						
Butterfat Ilah's Isabel	Jr2	365	Oct	542	26	11164	488
s. Lawnsett's Bob	d. Bonnieview Butterfat Ilah						
¶Cherry's Butterfat Tillie	7	365	Nov	144	7	11654	563
s. Clearland Butterfat Zip	d. Adventurous Lad's Cherry						
¶Garnet's Butterfat Dazzle	Jr3	319	Nov	304	16	11311	560
s. Lawnsett's Bob	d. Jewel's Butterfat Garnet						
¶Tillie's Butterfat Blossom	Jr3	326	Nov	124	6	9875	436
s. Lawnsett's Bob	d. Cherry's Butterfat Tillie						

MISSISSIPPI STATE COLLEGE, STATE COLLEGE, MISS.

Riegeldale Maxim's Phlox	Sr2	339	Nov	125	7	7257	373
s. Riegeldale Emory's Maxim	d. Riegeldale Major's Phlox						
Vim's Shebholla Beauty	Sr2	365	Oct	230	15	6191	327
s. Walker Royal Vim	d. King's Shebholla Beauty						

MODDERMAN, HENRY A., RIVER DALE FARM, MARNE, MICH.

¶River Dale Enid	15	365	Nov	30	1	7440	410
s. Green Vale Artist	d. Ultra Princess of Orchard Farms						
River Dale Mabel's Pansy	Jr2	325	Oct	465	28	6673	334
s. Cesor Pontiff's Prince	d. River Dale Mabel						
¶River Dale Marcia	5	287	Nov	364	20	8968	453
s. Cesor Maxim's Model	d. River Dale Ardis						
¶River Dale Mickie	Sr4	300	Sep	84	4	8653	423
s. Cesor Maxim's Model	d. River Dale Vickie						
¶River Dale Pearl	Jr4	280	Nov	550	28	8713	439
s. Cesor Pontiff's Prince	d. River Dale Ena						
¶River Dale Polly	Sr3	346	Aug	294	17	7501	449
s. Cesor Pontiff's Prince	d. River Dale Fairy Fay						
River Dale Pride	Jr3	365	Nov	494	28	8686	451
s. Cesor Pontiff's Prince	d. Pride Maid Floresa Supreme						

MOFFETT, PAUL G., MRS., ESTATE, SLEEPY HOLLOW FARM, INDIANAPOLIS, IND.

Gayland's King's Devine	Sr2	244	Oct	375	17	4957	220
s. Pine Manor King's Vanguard	d. Gayland's Betsy's Devine						

MOFFETT, RUSSELL, HIGH VIEW FARM, WAYNETOWN, IND.

High View Nancy Girl	Sr2	265	Sep	548	36	7620	381
s. Normandy Gilbert	d. High View Queen Rosa						

MONTAVON, FRED, WEST BROOKLYN, ILL.

Victor's Dream	Sr2	347	Nov	59	2	10383	497
s. Rock Creek Victor	d. Monitor's Joy						

MONTAVON, GEORGE J., NORVIEW FARM, WEST BROOKLYN, ILL.

Norview V Kay	Jr3	365	Nov	307	16	8996	456
s. Hill View Valencian	d. Kay of Fernon's Creek						
Philosopher's Nell of Norview	Jr2	365	Sep	352	20	7281	402
s. Philosopher Trojan of Norview	d. Supreme's Nell of Norview						
¶Supreme's Snow Girl of Norview	6	250	Sep	326	15	7986	381
s. Owendale's Supreme	d. Blakedale Snow White						
Val's Bloom of Norview	Sr2	365	Nov	316	18	9976	496
s. Hill View Valencian	d. Blossie's Supreme of Norview						
Val's Dorilla of Norview	Sr2	365	Jul	334	17	8296	414
s. Hill View Valencian	d. Willowbrook's Dorilla						
Val's Flower of Norview	Sr2	365	Nov	289	16	9596	481
s. Hill View Valencian	d. Blossie of Norview						
Val's Peterkin of Norview	Jr2	365	Sep	470	23	9752	468
s. Hill View Valencian	d. Sultan's Pearl of Norview						

MORAN, JOCELYN B., SYCAMORE FARMS, NORBECK, MD.

Sycamore Nina	Sr2	343	Oct	396	24	7960	389
s. Moughon Fairy Prince Lad	d. Sycamore Lucien						

MORRIS, RAYMOND P., HOOSIER PINES FARM, ELIZABETHTOWN, IND.

¶Alfacrest's L. P. Annette	5	365	Nov	160	9	12215	650
s. Pine Manor Levity Prince	d. Alfacrest's A. C. Loretta						

MORTON, R. C. B. & T. B., LANSDOWNE FARM, PROSPECT, KY.

¶Diana of Finchley Manor	13	281	Oct	420	23	8963	343
s. Boulder Bridge Hiawatha	d. Tillybardis Gladiator's Bess						
Elm Echo Farm Her Goodness	Jr3	353	Nov	169	8	10786	466
s. McDonald Farms Valor Monarch	d. Elm Echo L. Lavender						
¶Golden Bull Farms Tess	Jr4	321	Oct	713	41	13739	631
s. Flying Horse Footprint	d. Golden Therese of Green Acres						
Lansdowne Karen	Jr2	332	Nov	318	18	8840	406
s. Wey Acres Levity Hermit	d. Marben Ford Karen						
¶Med O Dale Dancing Ida	5	299	Oct	771	43	11558	543
s. Indian Laurel's Indian	d. Med O Dale Dauphine						

Med O Dale Della	Jr4	345	Oct	310	16	10302	482
s. Indian Laurel's Indian	d. Med O Dale Dauphine						

MOUNTAIN EXPERIMENT STATION, WAYNESVILLE, N. C.

Mountain Gay's Ella	Sr2	314	Oct	243	14	6106	321
s. Sky Brook Rose Maxim's Gay	d. Belmont View Nigella						

MYERS, C. FAYE, KNOLLNOOK FARM, GRAND BLANC, MICH.

¶Knollnook Dolly Lou	5	331	Oct	312	17	11022	454
s. Cesor Victory Maxim	d. Knollnook Meadow Lou						
Knollnook Golden Ann	Jr2	365	Oct	435	24	8576	424
s. Playhaven Gold Bond	d. Knollnook Dolly Anna						
Knollnook Golden Blossom	Jr2	339	Oct	204	16	7268	424
s. Playhaven Gold Bond	d. Knollnook Dolly Bloom						

NELSON, BEN & SON, CLOVERLAWN GUERNSEY FARM, MEDFORD, OREGON

Four R. Darling's Princess	7	258	Aug	516	18	6257	269
s. Western Glow Leader	d. Rozelyn's Darling						

NELSON, BEN C., NELSON FARM, PLATTEVILLE, WIS.

¶Airflow's Mirth	6	299	Oct	262	15	9962	453
s. Liberty's Airflow	d. Marvel's Mirth						
¶Pilot's Caroline	Sr3	267	Oct	253	11	8499	371
s. Chedco Pilot	d. Liberty's Coral						
¶Pilot's Marcella	Jr3	281	Oct	390	17	7764	335
s. Chedco Pilot	d. Marvelous's Marcella						

NELSON, J. L., CEDAR DRIVE FARM, WICHITA, KANS.

¶Cooper's Daphne	Jr2	277	Nov	95	5	9892	449
s. Cooper's H. Davey	d. Cooper's Miss Hero						

NELSON, NORMAN K., CEDAR DRIVE FARM, WICHITA, KANS.

¶Baron's Fawn of C. D.	Jr3	339	Nov	605	35	9541	515
s. Goldie's Baron of C. D.	d. Western King's Lady						
¶Betty's Fawnell	10	323	Sep	140	6	10151	477
s. Viking's Master of Clover Glen	d. Betty May Moon						
¶Crusader's Ellen Princess	6	365	Nov	434	19	12265	519
s. Sunbright Western Crusader	d. Ellen of Wildwood						

NEMITZ, CHARLES J., ELM RAVINE, BRIDGMAN, MICH.

Garrod's Pet of Arlington 2d	5	365	Nov	380	17	11510	479
s. Marco of Tamarack Ridge	d. Garrod's Pet of Arlington						

NEW HAMPSHIRE, UNIVERSITY OF, DURHAM, N. H.

¶U.N.H. Pierrot Karol	6	365	Nov	501	31	14366	687
s. Wethersfield Pierrot	d. U.N.H. Slogan Harmony						
¶U.N.H. Star Gazer Nesta	Jr3	365	Nov	470	24	12872	612
s. Rockingham Star Gazer	d. Kadockadee Rasteria						

NEWMAN, LAWRENCE M., NEW HAVEN GUERNSEY FARM, PORT ORCHARD, WASH.

¶Bar Maid of Lindendale	8	365	Nov	296	18	9791	473
s. Theo-Vale Silver Gale	d. Merla of Lindendale						
¶Fir Ridge Golden Primrose	Jr3	365	Nov	150	10	6604	354
s. Fir Ridge Edna's Amber	d. Fir Ridge Dreamer's Primrose						
Sunday of Mae-Hu Farm	8	296	Nov	380	24	8555	450
s. Fir Grove's Delano	d. Lucky Rose of Mae-Hu Farm						

NORTH DAKOTA AGRICULTURAL COLLEGE, FARGO, N. DAK.

¶Nakota Dean Anne	S.3	254	Nov	72	4	5489	307
s. Lookwell Dean Merrymaker	d. Nakota Victoria						
¶Nakota Dean Avalon	Sr3	274	Nov	88	5	8594	422
s. Lookwell Dean Merrymaker	d. Nakota Sonja						

NOURSE, C. P., ROOT RIVER FARM, MILWAUKEE, WIS.

Gylden Dolly's Bun	Sr2	334	Sep	211	12	9806	519
s. Rockingham Reliable	d. Johnson's Sandy's Dolly						

OESTMANN, ARNOLD W., ANALOU FARM, HINSDALE, ILL.

¶Connie of Analou Farm	5	365	Oct	453	29	12581	672
s. Sunset Glow Delux	d. Elouise of Boscobel						

OESTMANN, LOUIS M., ANALOU FARM, HINSDALE, ILL.

¶Beta's Bessie of Analou Farm	9	305	Oct	266	12	7929	326
s. Sedgley Sonny Boy	d. Beta Bella of Analou Farm						
¶Lady of Analou Farm	Jr4	339	Oct	260	16	6926	359
s. Sunset Glow Delux	d. Lassie of Analou Farm						

ORCUTT, W. L., JR., ORCLAND FARMS, WEST NEWBURY, MASS.

Larches Priscilla	7	311	Nov	51	3	8638	434
s. Charlescote Parson	d. Julia of Mountain Mowings						
Orcland Dalightful	Jr2	278	Dec	378	18	6721	322
s. Sunlight's Sun	d. Westfield Dally						
Orcland Raggedy Ann	Jr2	325	Dec	210	15	6397	407
s. Groton House Caesar's Sampson	d. Westfield S. Affection						
Towne Acres Foresight	Jr2	312	Dec	279	17	6074	293
s. Splitsilk's Delight	d. Towne Acres Dawn						
¶Westfield Dally	Sr4	223	Nov	55	3	8299	454
s. Westfield Travelsun	d. Westfield E. Dalightful						

ORCUTT, W. L., JR. & ORCUTT, RUTH W. D., ORCLAND FARMS, WEST NEWBURY, MASS.

Savery's C. Ardena	Jr3	357	Nov	184	11	6124	437
s. Argilla Czar	d. Savery's Patty						

OSTRODKA, JOHN, OSTRODKA DAIRY, SANDOVAL, ILL.

Judge Gold Lady	Jr4	365	Nov	266	19	12662	769
s. Bonnie Gold Actor	d. Judge Lucky Bonnie						

PARKER, D. B. & NEWTON, C. S., MAPLE CRESTA FARM, BLOUNTVILLE, TENN.

Blair's Rest Lady Favorite	Sr2	291	Oct	241	13	6223	433
s. Langwater Lord Richmond	d. Kitchener Fearless Favorite						

PARMERLEE, ROY, PARMERLEE PLACE, HUNTINGTON, IND.

Parmerlee Place Moon Flower	Jr2	354	Sep	273	18	9168	482
s. Golden Grange Vigo	d. Eth-Mead County Flower						

PASCOE, W. WELDON, STREAMACRES FARM, CHEHALIS, WASH.

¶Clarissa of Hagerman	9	264	Jun	358	16	6909	326
s. Rose's Duke of Hagerman	d. Sequel's Fern of Hagerman						

PATTERSON, JOE C., HOMEWARD FARMS, REED CITY, MICH.

¶Homeward Melba	Sr3	291	Oct	514	31	6264	351
s. Cesor Remus Maxim	d. Vallie of Homeward						
¶Homeward Remus' Goldie	Jr3	305	Oct	654	38	9193	484
s. Cesor Remus Maxim	d. Homeward Starlene						
Homeward Remus' Hilda	Jr2	338	Dec	205	10	8231	376
s. Cesor Remus Maxim	d. Homeward Hilda						
¶Homeward Remus' Linda	Jr3	284	Oct	682	33	6736	304
s. Cesor Remus Maxim	d. Homeward Ladybelle						
Homeward Remus' Sunbeam	Jr2	310	Oct	669	37	7646	367
s. Cesor Remus Maxim	d. Homeward Sunbeam						
Homeward Remus' Sunset	Jr2	309	Nov	531	23	8754	371
s. Cesor Remus Maxim	d. Homeward Sunset						
Homeward Remus' Sunshine	Jr2	330	Oct	570	34	7619	398
s. Cesor Remus Maxim	d. Homeward Sunshine						
¶Homeward Sally	8	330	Nov	118	6	9617	521
s. Longacres Echo	d. Joe-Ann of Homeward						
¶Homeward Sunset	7	319	Nov	161	8	10448	497
s. Homeward Quo Vadis	d. Homeward Pet						

PATTERSON, L. DEAN, HOMEWARD FARMS, REED CITY, MICH.

¶Homeward Rosemary	Sr3	365	Nov	609	34	11096	570
s. Cesor Remus Maxim	d. Homeward Gretchen						

PECK, MARION M., THOMAS M. & LAUREL M., PECK'S FARM, GENEVA, ILL.

¶Peck's Achievement's Gem	Jr3	307	Nov	225	10	9494	401
s. Peck's Sargon Achievement	d. Peck's Coronation Bluebell						
¶Peck's Esteem's Geneva	Jr3	300	Oct	147	8	8580	391
s. Peck's Achievement's Esteem	d. Peck's Achievement's Eve						
Peck's Excellent's Heroine	Sr2	305	Sep	756	37	8261	347
s. Peck's Achievement's Excellent	d. St. James Philosopher's Corinne						
¶Peck's Governor's Gaydahlia	Jr3	230	Nov	295	15	5400	229
s. St. James Duke's Governor	d. Peck's Achievement's Cedahlia						
¶Peck's Governor's Ginger	Jr3	309	Sep	308	14	8656	418
s. St. James Duke's Governor	d. Adelmer's Alert Dolly						
¶Peck's Governor's Honey Sweet	Sr4	305	Oct	188	11	9924	495
s. St. James Duke's Governor	d. Peck's Alert Honey Sweet						
Peck's Governor's Hope	Sr2	322	Nov	304	12	10315	378
s. St. James Duke's Governor	d. Peck's Achievement's Charity						

PECKMAN, JOHN S., PLEASANT VIEW FARM, CHAMBERSBURG, PA.

¶Pleasant View Bea	8	292	Nov	136	6	11484	499
s. Bonsie's Vagabond	d. Pleasant View Jewel						

PEINHARDT, CAROLYN, EDGEWOOD, CULLMAN, ALA.

Edgewood Princess Gibbie	Sr2	185	Nov	136	6	4077	224
s. Sky Brook Rose Maxim's Prince	d. Willowood Gay May						

PENNEWELL, R. D., FLO-RAY FARMS, PALMYRA, MO.

¶Flo-Ray's Royal Regola	Jr4	314	Nov	117	6	9216	453
s. Woodacres Royal Viking	d. Flo-Ray's Glorianna						
Flo-Ray's Royal Thelma	Sr2	305	Nov	38	1	7965	375
s. Woodacres Royal Viking	d. Flo-Ray's Country Flower						

PEREGO, MARVIN J., CAMDEN, MICH.

Perego's Lady Sue Ann	Jr4	365	Nov	534	31	12081	645
s. Gilmore's King Carson	d. Perego's Lady Sue						
Perego's Lucy	Jr2	282	Nov	60	3	7736	370
s. Haven Hills Dobin	d. Perego's Bluebell Queen Ann						
Perego's Patsey Sue	Jr2	293	Aug	522	26	8237	393
s. Gilmore's King Carson	d. Perego's Lady Sue						

PERRY, RALPH H., MAPLEWOOD FARM, IRA, VT.

¶Maplewood Gem	5	365	Oct	437	11	12252	462
s. Fra-Mar Hornet	d. Maplewood Katherine Alice						
¶Maplewood Hornet's Janet	Sr4	365	Oct	356	18	12604	552
s. Fra-Mar Hornet	d. Christie's Fern						
Maplewood Mont Molly	Jr2	355	Nov	360	20	8514	394
s. McDonald Farms Vermont King	d. Maplewood Fern's Joanne						

PETERSEN, ROSS A., ALFADINO FARM, SKANEATELES, N. Y.

¶Peerless Betty of The Elms	6	274	Oct	300	15	8523	412
s. Tarbell Farms Peerless Jurist	d. Chub's Bernice of The Elms						
¶Peerless Beverly of The Elms	5	291	Oct	505	29	10028	516
s. Tarbell Farms Peerless Jurist	d. Chub's Blossom of The Elms						

PETERSON, GEORGE D., JR., HAPPY HOLLOW GUERNSEY FARM, WILSON, WIS.

¶Alexander's Violet	6	293	Nov	183	11	10942	660
s. McDonald Farms Freeland	d. Alexander's Cleopatra						

PFLUGHOEFT, ERWIN P., WHITEASH VALLEY FARM, ALGOMA, WIS.

¶Whiteash C. Grace	5	284	Nov	12		7643	310
s. Actor of Carnival's Valor	d. Whiteash Cherry						

PHILLIPS, MILES B., ESTATE, OZARK VALLEY GUERNSEY FARM, MOUNT VERNON, MO.

Ozark Valley Valiant Bonnie	Jr2	335	Aug	496	27	7150	392
s. Holmead Rex Valiant	d. Meadow Lodge Nellie Darling						

PINE STATE CREAMERY COMPANY, KILDAIRE FARM, CARY, N. C.

¶Kildaire's Diann	Sr3	363	Oct	176	12	8592	460
s. Clear Springs' Foreman	d. Snowdrop's Nan						

PLEINESS, WILLIAM L., MAPLE DAWN GUERNSEY FARM, SCOTTVILLE, MICH.

Maple Dawn Squire's Brenda	Jr2	333	Sep	302	17	9549	463
s. Lone Creek's Gallant Squire	d. Maple Dawn's Ester						

PLETCHER, HENRY L., EVERGREEN LAWN FARM, NAPPANEE, IND.

¶Evergreen Flossie of Rose	Sr3	280	Oct	353	15	9766	474
s. Clearland Butterfat Cherrybud	d. Evergreen Lawn of Rose						

POEPPING BROTHERS, PEP'S ACRES, MOUNT ANGEL, OREGON

¶Belmont's Quest of Valley View	8	309	Oct	102	6	7799	392
s. Wandamere Perrywinkle's Belmont	d. Landon's Queen of Valley View						
Ivy Oak Connie's Carrillon	5	260	Oct	29	1	7374	322
s. Shamrock Ultra Monarch	d. Ivy Oak Bonnie's Connie						

POLIVKA, L. L., LUSONJA FARM, DUNDEE, ILL.

Stonehurst Madge	7	280	Nov	130	7	4992	248
s. Nipporsink Noble Slogan	d. Stonehurst Iva						

POSANSKI, ROMAN E., RO-SAN FARM, WAYNE, ILL.

¶St. Albans Blend's Mazo	Jr4	305	Jul	400	31	9516	411
s. Valor's Royal Blend	d. St. Albans Valiant Mazell						

POTTS, CLAUDE A., DOT-CAP FARM, LEBANON, IND.

Big Springs Ruth Raider	Sr2	335	Oct	215	10	8474	412
s. Clear Springs' Prince Raider	d. Big Springs Ruth						
¶Dot-Cap's Ellemax	5	305	Nov	28	1	9977	467
s. Cesor Bright Maxim	d. La Vere Eleanor of Daisy Lane						
Dot-Cap's Flower	Jr2	305	Sep	60	4	7505	362
s. Big Springs Prince's Heir	d. Dot-Cap's Frances						
¶Dot-Cap's Jane	Sr4	340	Sep	142	6	11203	518
s. Duffield Farouk King	d. Harvey Farm Myra						
Dot-Cap's Joy	Jr2	305	Oct	24	1	7427	336
s. Curtiss Candy Reward	d. Dot-Cap's Juno						
¶Dot-Cap's Judy	5	357	Oct	492	27	11194	582
s. Cesor Bright Maxim	d. Gerard's Jody						
Dot-Cap's Julie	Jr2	305	Sep	80	3	7696	368
s. Big Springs Prince's Heir	d. Dot-Cap's June						
¶Dot-Cap's Sarah	5	365	Sep	84	4	8514	400
s. Cesor Bright Maxim	d. Sally of Daisy Lane						

St. Albans Glamour A. Hale Spot — Jr2 305 Oct 66 3 6749 365
s. McDonald Farms Glamour — d. St. Albans Actor's Hale Spot
¶Woodacres Royal Fashion — 7 220 Oct 433 19 9102 355
s. Douglaston Prince Royal — d. Kitchener Fashion

POWEL, WILLIAM R., DOUGHOREGAN MANOR, ELLICOTT CITY, MD.
¶Manor Viola — Jr4 299 Oct 874 41 11342 530
s. Marshallvale Valor — d. Manor Iais

PRALLE, BERNARD, ONALASKA, WIS.
Hillside's Princess Lily — Jr4 290 Nov 55 3 7811 416
s. Curtiss Candy P. Princeling — d. Hillside's Lily of The Valley

PRATT, GEORGE D., JR., SUNNY VALLEY FARM, NEW MILFORD, CONN.
Glenholme's Diana — Sr2 365 Nov 187 10 8278 381
s. Sunny Valley's Pride — d. Bates' Violet
Sunny Valley Patriot's Duchess — Jr3 292 Oct 300 15 6969 311
s. Coronation Patriot — d. Sunny Valley's Duchess
Sunny Valley's Benedict's Virg — Jr2 328 Oct 390 23 6277 330
s. Sunny Valley's Benedict — d. Sunny Valley's Virgie
¶Sunny Valley's Chime — Jr4 365 Nov 351 17 10537 464
s. Sunny Valley Mahomet — d. Sunny Valley's Rio Rita
¶Sunny Valley's Content — 5 287 Nov 387 17 7298 368
s. Gayhead's Armistice — d. Sunny Valley's Nettie
¶Sunny Valley's Elaine — 8 365 Nov 522 32 16479 837
s. Sunny Valley's Colonel — d. Sunny Valley's Belinda
¶Sunny Valley's Favorite 6th — Sr3 361 Oct 663 41 12967 689
s. Sunny Valley's Noble Man — d. Sunny Valley's Favorite
¶Sunny Valley's Elarice — 9 365 Nov 332 16 11987 567
s. Sunny Valley's Colonel — d. Sunny Valley's Josephine
¶Sunny Valley's Marylou — 5 276 Sep 205 10 8420 374
s. Sunny Valley Mahomet — d. Sunny Valley Sunmaid
¶Sunny Valley's Virgie — 5 284 Nov 161 9 6380 313
s. Gayhead's Armistice — d. Sunny Valley Veronica

PRICE, G. B., RICH HILL FARM, CLIFTON, N. C.
¶Rich Hill Lina — 8 269 Nov 39 2 5233 241
s. Klondike Keynoter — d. Cardinal's Edith
¶Rich Hill Nancy — 6 320 Nov 142 8 7534 347
s. Klondike Keynoter — d. Gaymont's Generous
¶Rich Hill Orchid — 5 313 Dec 52 2 7844 380
s. Klondike Herald — d. Cardinal's Edith
Rich Hill Quantity — Sr3 318 Oct 269 12 7436 325
s. Klondike Herald — d. Rich Hill Louise
¶Rich Hill Quest — Sr3 305 Nov 35 2 8601 410
s. Klondike Herald — d. Klondike Fortunate

PRICE, ROBERT, PRICE'S GOLDEN GUERNSEY DAIRY, PORT ORCHARD, WASH.
¶Western Glow Country Rosette — Jr4 301 Nov 157 8 8445 398
s. Langwater Country Steadfast — d. Builder's Rose

PURDUE UNIVERSITY AGRICULTURAL EXPERIMENT STATION, LAFAYETTE, IND.
Purdue King Ted Sue — Jr3 316 Oct 16 1 7920 379
s. Kenfleur's King Ted — d. Purdue Matchmaker Candie Sue
¶Purdue Matchmaker Anelda — 6 333 Oct 49 2 8977 355
s. Normandy Matchmaker — d. Purdue Conqueror Ann
¶Purdue Matchmaker Bonnie — Jr3 365 Oct 85 5 8599 448
s. Normandy Matchmaker — d. Purdue's Renown Candie
¶Purdue Matchmaker Candie Sue — 5 328 Oct 23 1 8155 401
s. Normandy Matchmaker — d. Purdue's Renown Candie

PURDY, FLOYD, GREENFIELD FARM, TOMAH, WIS.
Bell Buoy's Golden Princess — 9 333 Jul 161 10 7329 428
s. Highcroft Chiems' Bell Buoy — d. Golden Iris of Poskin
Grandvu Royal Verity — Sr3 312 Nov 191 14 9355 558
s. Flying Horse Master's Royal — d. Grandvu Veronica
Starr Farm Donna Doon — Jr3 305 Aug 11 7889 396
s. Maple Lane Lucille's Pharaoh — d. Loma Supreme's Barbic

QUERNHEIM, HENRY & WILSON, RUSSEL, HEIMSON GUERNSEYS, MURPHYSBORO, ILL.
¶Dean's Susie — Sr4 365 Nov 33 1 10997 503
s. Lady Hollie's Dean — d. Ella May's Susie
Scottie's P. S. Henrettia — Sr3 307 Oct 182 12 6096 386
s. Sunnyfield Patsy's Star — d. Shiloh Valley's Countess

RANKIN BROTHERS, LINCOLN, ILL.
General's Marietta — 9 339 Dec 139 5 8519 327
s. Ramona Joy Select — d. General's Starletta

RANKIN, WALTER, LINCOLN, ILL.
Ace of Hearts' Jewel — Jr2 313 Nov 219 13 6858 338
s. Curtiss Candy Ace of Hearts — d. Clay Hill Golden Lady
Ace of Hearts' Seven-Up — Jr2 385 Dec 131 6 7040 314
s. Curtiss Candy Ace of Hearts — d. General's Marietta's Girl

RATHELL, CHARLES R., JR., DOLVIN FARM, WYE MILLS, MD.
¶Dolvin's Katrinka — Jr3 255 Oct 352 22 6484 335
s. Erinton Marcolly — d. Woodley Lane Katrinka
Faithful Henrietta's Octavia — 9 318 Oct 559 34 10101 505
s. N J E S Honor's Laura Faithful — d. Neighbor's Wonder Henrietta

RAYL, VIOLET O., VAN BELLE FARM, RUSSIAVILLE, IND.
Van Belle Valley H. Rose — Jr2 332 Nov 101 5 10115 485
s. Eagle Valley Ruth's Hassan — d. Van Belle Valley Rose

READ, A. M., SPRINGVALE FARM, ELIZABETH, ILL.
Springvale Annabelle Ann — Jr4 345 Sep 95 4 9502 501
s. Burton Lane's Sargon Icon — d. Irwin's Sabra Lynn

REED, WILLIAM G., GRAYSMARSH FARM, SEQUIM, WASH.
¶Caliph's Bell Mollie — 5 318 Oct 467 28 11594 603
s. Chicona Caliph — d. Bell Acres Mollie
¶Fircrest Peaceful — 5 277 Oct 397 19 10623 495
s. Argilla Conquest — d. Fircrest Princess Beauty
¶Graysmarsh C. Coleen — Sr3 323 Oct 254 16 11194 543
s. Chicona Caliph — d. High Valley Chorine
¶Graysmarsh Dolly — 6 329 Oct 322 20 9949 518
s. Chicona Caliph — d. High Valley Florence
¶Graysmarsh Eliza Ann — Jr4 335 Nov 27 1 7819 432
s. McDonald Farms Indian Prince — d. Graysmarsh Elizabeth
¶Graysmarsh Elizabeth — 6 325 Oct 245 17 8587 542
s. Chicona Caliph — d. High Valley Beth
¶Graysmarsh Paulette — 8 305 Nov 11 11574 605
s. Chicona Caliph — d. Pride's Pauline of Stuart View
¶Topseta's Rosebud — 5 317 Oct 336 18 11447 583
s. Chicona Caliph — d. Marymoor Topseta
Valley Pride's Darling — Jr3 339 Oct 438 39 9341 590
s. Wandamere Philip — d. Valley Pride's Princess Daisy

REEVES, EDWARD T., WIN-ON-A-FARMS, BALDWINSVILLE, N. Y.
¶Win-on-a Farms C. C. Lady — Sr4 330 Nov 58 4 9965 611
s. Circleview Custer — d. Win-on-a Farms G. W. Lassie
¶Win-on-a Farms Jason's Rose — Sr4 320 Nov 180 8 9932 461
s. Tarbell Farms Noble Jason — d. Win-on-a Farms H.R.Rosalie

RICH, LOWELL & SON, RICHLAND FARM, RUSSIAVILLE, IND.
¶Lucy's Beauty of Richland — 5 305 Nov 129 8 8314 435
s. Grain Meadow Topnotcher — d. Gay Lad's Lucy
¶Meadow Brook's Rex's Barbara — 6 276 Nov 230 11 7275 316
s. Cesor Penwyn's Rex — d. Meadow Brook's Sadie

RICHMOND, R. S. & C. R., ASHTON KEYNES FARM, LITTLE COMPTON, R. I.
¶Ashton-Keynes Gay B. — Jr4 296 Nov 97 4 7168 149
s. Beacon's Progressor — d. Ashton-Keynes Gaiety
Ashton-Keynes Gay Karen — Jr2 327 Nov 136 7 7500 364
s. Grassland Atlas — d. Ashton-Keynes Carol

RICKETTS, F. M., HOLLANDALE, MISS.
¶Patsy's Girl of Spring Branch — Sr2 318 Nov 175 12 7518 400
s. Leafy Lane Golden Dividend — d. Hunter's Patsy's Lady

RIEHL, ELMER J., ELMBETH FARM, CANFIELD, OHIO
Elmbeth Levity Lucky Hi Tide — Jr3 329 Oct 347 21 6883 343
s. Elmbeth Levity Hi Rock — d. Elmbeth L. P. Lucky Minuet
Elmbeth L. P. Lucky Hope — Jr4 282 Oct 362 23 7810 407
s. Groton House Levity's Goldmine — d. Elmbeth Lucky Star
Elmbeth L. R. Juliana — Sr3 365 Nov 120 7 9246 491
s. Chedco Mars — d. Elmbeth Zana
Elmbeth L. R. Lucky Beth — Jr2 334 Oct 257 16 6072 306
s. Chedco Mars — d. Elmbeth Lucky Star

RINEHART, E. JAY, RINELAND MANOR, GALION, OHIO
¶Rineland Manor Belinda — Jr4 365 Nov 184 10 7757 418
s. Raemelton Triumph Baronet — d. Pride's Roal Glorie Ann

ROBINSON, EVERETT E., REDLAND GUERNSEY FARM, GRANTS PASS, OREGON
¶Redland Blossom — Jr3 365 Oct 352 18 7612 392
s. Gaylord's Squire's Nonpareil — d. Redland Sally
¶Redland Sally — 6 298 Nov 156 8 5600 265
s. Chicona Barrie — d. Eleanor of King's Farm
¶Redland Taffy — Jr3 346 Nov 113 7 8986 487
s. Gaylord's Squire's Nonpareil — d. Redland Mitzy

ROBINSON, EVERETT E. & MARION, REDLAND GUERNSEY FARM, GRANTS PASS, OREGON
Idagem Truman's Myrna — 6 300 Nov 175 9 7653 383
s. Chuckanut Truman — d. Idagem Rex's Marla

ROBISON, LAWRENCE, BIG RAPIDS, MICH.
Betty's Goldy of Miller Farm — Jr2 332 Nov 47 2 6900 328
s. Riegeldale Conqueror's Actor — d. Treva's Betty of Miller Farm

ROEMER, JOHN P., PIER FARM, FOND du LAC, WIS.
Sarnia Farm Carrie — Jr4 305 Nov 194 12 8673 417
s. Frankland Perliance — d. Sarnia Sophia

ROESCHLEY BROTHERS, ROES-MOR FARMS, FLANAGAN, ILL.
¶Roes-MOR Governor's Princetta — Sr3 365 Nov 244 15 12205 613
s. Burton Lane's Sargon Governor — d. Roes-MOR Liv-Iro Princess
Roes-MOR Victor's Annabel — Jr2 365 Nov 17 11254 473
s. Boulder Bridge Victor — d. Honegger's Beatrice Ann
Roes-MOR Victor's Lilac — Jr2 350 Oct 334 19 10275 477
s. Boulder Bridge Victor — d. Roes-MOR Liv-Iro Daisy Ann
Alista Damsel — Sr4 316 Jul 327 16 11386 533
s. St. James Champion Rotoclone — d. Moss' Alista of Diamond's Lad

ROGERS, HERBERT J., SHADY LAWN GUERNSEY FARM, EMDEN, ILL.
¶Hattie Joy of Shady Lawn Farm — Jr4 296 Oct 172 10 10061 502
s. Meadowhill Petros' Bill — d. Hattie of City View
¶Hill View Darlene — 6 331 Oct 636 34 10677 569
s. Green Meads Trojan — d. Honeggerville Delight
¶Ken Ver Wonder's Judy — 5 300 Jul 63 3 8135 408
s. Pine Manor King's Wonder — d. Colonel's Judy of Valdahon

RUEHS, E. W., ROSEMONT FARM, CALEDONIA, MICH.
¶Rosemont C Emma — 5 303 Oct 480 25 8300 391
s. Carlo of Hickory Grove — d. Rosemont Emma 2d
¶Rosemont C Honey — 5 280 Oct 198 9 9843 458
s. Carlo of Hickory Grove — d. Rosemont Honey
Rosemont P Lass — Jr2 365 Jul 123 6 8456 378
s. Meadow-Gold R. Peerless — d. Rosemont F Lass
¶Rosemont U Bud — 7 283 Oct 440 21 11246 468
s. Ultra Prince of the Ridge — d. Rosemont Blossom

SABO, CHARLES, GREENWOOD DAIRY FARM, EMPORIA, VA.
Oak's View Foremost Charlotte — 6 365 Oct 65 3 7089 342
s. Oakdale's Venora's Rex — d. Oak's View Foremost Handsome

SANDS, D. C., BENTON FARMS, MIDDLEBURG, VA.
Benton's Excellence Nelia — Jr2 365 Sep 27 1 8808 444
s. McDonald Farms His Excellence — d. Benton's Nimble Nelia
Benton's Excellence Phyllis — Jr2 365 Aug 522 25 9354 455
s. McDonald Farms His Excellence — d. Benton's Lucky Peg
¶Benton's Excellent Paula — Sr4 365 Aug 65 3 7923 359
s. McDonald Farms His Excellence — d. Benton's Pauliana
¶Benton's Excellent Peggy — 5 344 Oct 10 7625 396
s. McDonald Farms His Excellence — d. Benton's Lucky Peggy
Benton's Lady Bessie — Jr2 317 Aug 369 19 6183 295
s. Langwater Lord Benton — d. Benton's Lucky Bessie
Benton's Lady Nell — Jr2 365 Aug 369 21 7505 389
s. Langwater Lord Benton — d. Benton's Excellent Nell
¶Benton's Lady Sarah — Jr3 354 Sep 159 8 9936 538
s. Benton's Sir Lucky Hero — d. Benton's Lucky Sequel
¶Benton's Lucky Betsey — Sr4 364 Aug 620 33 12763 619
s. Mt. Ararat's Sir Lucky — d. Bridget of Groton Farms
¶Benton's Lucky Sequel — 6 302 Oct 218 16 11140 543
s. Mt. Ararat's Sir Lucky — d. Benton's Sparkle
¶Benton's Lucky Sonora — Jr4 324 Oct 170 10 11436 549
s. Mt. Ararat's Sir Lucky — d. Benton's Lucky Susan
¶Benton's Lucky Sophie — 6 352 Sep 124 6 9859 483
s. Mt. Ararat's Sir Lucky — d. Benton's Serene Sue
¶Benton's Lucky Sue — Jr3 294 Aug 520 25 8616 402
s. Mt. Ararat's Sir Lucky — d. Benton's Bright Sue
¶Benton's Nicolette — 8 341 Oct 119 6 11420 584
s. Mt. Ararat's Sir Lucky — d. Benton's Nancy Lou
¶Benton's Pearl's Princess — 11 312 Oct 57 3 8018 375
s. Wolfpen Nestor — d. Benton's Pearl Rose
¶Benton's Secret Star — 10 348 Aug 55 2 7925 393
s. Wolfpen Nestor — d. Benton's Starlight Sylvia

SCHARPING, GERALD F., SHADY MAPLES FARM, ALBION, N. Y.
Shady Maples' Pet Swenee — Jr2 358 Nov 323 12 7248 323
s. Tarbell Peerless Peter — d. Gem's Yuletide

SCHWABACHER, JULIAN L., BARBIAN FARM, BETHLEHEM, CONN.
Barbian Fere — Jr2 263 Oct 68 3 5033 227
s. McDonald Farms Ferdinand — d. Barbian Meadow Vere

SCOFIELD, I. B., HOPEDALE FARMS, GRAND BLANC, MICH.
Knollnook Bond Lady — Jr2 352 Sep 402 20 9942 401
s. Playhaven Gold Bond — d. Knollnook Meadow Lou

SHANNON, SIDNEY I., SR., ROSEGILL FARM, URBANNA, VA.
Amber of Rosegill — Sr3 290 May 681 37 7045 349
s. McDonald Farms Honor Bright — d. Mistress Lucretia of Rosegill

SMITH, J. ROY & ELTON R., MED-O-BLOOM FARM, CALEDONIA, MICH.
Med-O-Bloom W. Dorthy — Jr2 351 Aug 564 28 11329 519
s. Meadow-Gold R. Winston — d. Med-O-Bloom Bea
¶Shi-wa-see Alice — Sr3 365 Oct 589 43 10678 548
s. Meadow-Gold Prince Rex — d. Shi-wa-see Allie

SNARR, WARD, WARDHAVEN FARM, SILER CITY, N. C.
¶Wardhaven Maxim Filipail — 5 365 Nov 296 17 13438 708
s. Wakefield Royalist — d. Wakefield Filipail
¶Wardhaven Molly Mary — Sr3 269 Nov 48 2 7430 362
s. Fairlawn Maxim's Jeff — d. Wardhaven Mary
¶Wardhaven Rose Valorous — Sr4 318 Nov 128 8 9233 480
s. Rose Maxim May King — d. Valor's Elsie

SNOW, HERBERT A., SNOW SUMMIT RANCH, PARK CITY, UTAH
¶R and R's Wanda — Jr3 336 Oct 148 7 8145 408
s. Gaylord's Magnate of Fortune — d. Winifred of Thousand Springs
Revilo Lady — 10 365 Oct 197 12 6407 344
s. Darigold Belmont — d. Darigold Royal Linneta
Snow Summit Corina — Sr2 327 Oct 161 10 7099 321
s. Snow Summit Ivan — d. Constance of Snow Summit
Snow Summit Irene — Sr2 303 Sep 28 1 6065 272
s. Lad's Neon of Middale — d. Chuckanut Irene
¶Valley Pride's Gwenna — Jr3 296 Oct 204 12 7631 388
s. Wandamere Phylip — d. Valley Pride's Gwendollia

SPIES, ROGER, ROGINE ACRES, DOVER, OHIO
Chan's Rosalie — 7 321 Nov 266 12 11143 426
s. Chan of Cappeldale — d. May's Alice's Rosebud's Daughter
Royal Free Rose Bloom — Jr3 355 Nov 172 8 7236 379
s. Franchester Free Emory — d. Royal Rosebud Daughter
Royal Free Rosebud — 5 309 Nov 432 20 9924 451
s. Franchester Free Emory — d. Royal Rosebud Daughter
Vista Free Royal Rosebud — Sr3 290 Nov 112 5 7886 331
s. Franchester Free Emory — d. Vista Royal Rosebud's Daughter

STEVENS, R. S., APTAKISIC FARM, PRAIRIE VIEW, ILL.
¶Aptakisic Honeymoon Sally — Sr4 316 Nov 25 1 8037 365
s. Burton Lane's Sargon Honeymoon — d. Barrington Court Babette

STEVER, N. F. & SONS, JOHNSON CITY, N. Y.
Stever Farm's Royal Elda — Sr3 344 Nov 314 21 11539 620
s. Holcomb's Peerless Victor — d. Stever's Queen Molly
Sweetheart of Stever Farms — Jr2 317 Dec 153 10 8062 422
s. Holcomb's Peerless Victor — d. Queen's Royal Molly
Victor's Joan of Stever Farms — Jr2 365 Nov 270 17 11251 565
s. Holcomb's Peerless Victor — d. Stever's Queen Molly

STONOROV, OSKAR, MONTCALM FARM, PHOENIXVILLE, PA.
¶Broadwater Climax — Jr3 296 Nov 246 15 7468 348
s. Coldspring's Romulus Peter Pan — d. Broadwater Bountiful
¶Broadwater Companion — Jr3 292 Nov 319 19 8007 372
s. Coldspring's Romulus Peter Pan — d. Broadwater Effie

STONOROV, OSKAR, MR. & MRS., MONTCALM FARM, PHOENIXVILLE, PA.
Broadwater Cinderella — Jr2 309 Nov 175 11 8097 344
s. Coldspring's Romulus Peter Pan — d. Broadwater Isabella
Broadwater Queen Andrea — Jr2 314 Nov 213 11 7643 331
s. Charlescote Plantagenet — d. Broadwater Queen Candace

SULLIVAN, AISY, RIVER VIEW FARMS, BLUEMONT, VA.
¶Sandco Constant Luck — Sr3 322 Jul 510 29 6753 339
s. Sandco Excellent Alpheus — d. Benton's Berta

SUTPHIN, J. J., DIXIE DAIRY FARM, WELLVILLE, VA.
Choice Maiden of Dixie — Jr2 303 Oct 338 21 6371 327
s. Quail Roost Choice Raider — d. Adaline's Look Out of Dixie
Dixie Farms Princess Ann — Sr3 365 Oct 155 8 6987 357
s. Quail Roost Choice Raider — d. Valencia's Princess of Dixie
¶Twilight's Dolly of Dixie — 7 243 Oct 387 26 7158 343
s. Quail Roost Eminent Model — d. Ambition's Twilight

TREASE, D. H., MAPLE SHADE FARM, UPPER SANDUSKY, OHIO
Maple Shade's Amy — Jr2 365 Nov 399 18 8800 398
s. Raemelton Corona Masterpiece — d. Margaretama's Carmel
¶Maple Shade's Blossom — 5 324 Nov 181 10 6878 378
s. Maple Shade's Toppy — d. Anne's Maiden of Maple Shade
¶Way-Ellen Farms Roberta — 5 288 Nov 174 9 6793 361
s. Sun-Blest Farms Levity Czar — d. Center State's Vaillant Roberta

TUTTLE, JESSE E., SPRINGDALE FARM, WEST YORK, ILL.
Eastman Dimple Marian — 7 305 Jun 17 — 9305 418
s. Major's Judy's Eastman — d. Amos' Flossy Dimple
Springdale Linda — Sr4 306 Jul 57 3 7712 382
s. Kenfleur's Gold Alert — d. Francois' Nancy Edna
Springdale Pandora — Jr4 311 Jun 437 28 7120 420
s. Kenfleur's Gold Alert — d. Champion Rheba Doris
Tuttle's Alert Ruby — Sr3 300 Jun 117 7 5973 289
s. Kenfleur's Gold Alert — d. Marshall Lark's Roxena
Tuttle's Marian S Adella — Jr2 280 Jul 204 10 5875 273
s. Boulder Bridge Symbol — d. Eastman Dimple Marian
Tuttle's Winnie — Jr4 313 Nov 153 8 9843 457
s. Boulder Bridge Marshall — d. Champion Joan Bess

TUTTLE, JESSE E. & SON, SPRINGDALE FARM, WEST YORK, ILL.
Alert Susan's Beauty Queen — Sr3 305 Jul 19 — 6513 317
s. Alert Susan's Dexter — d. Chan's Lulu Bell

VERNEY, GILBERT, VERNEY FARM, BENNINGTON, N. H.
¶Randot Victory — Jr4 287 Nov 7 — 6488 310
s. Birchfield King Jubelo — d. Randot Suesa 2d

VIRGINIA POLYTECHNIC INSTITUTE, BLACKSBURG, VA.
V. P. I. Hollimost Defender Keto — Jr2 364 Oct 180 10 7715 377
s. Clear Springs' Hollimost — d. V. P. I. Maxim's Defender
¶V. P. I. Maxim Girl — 6 265 Oct 210 11 8555 413
s. Quail Roost Lucky Maxim — d. V. P. I. Glamour's Nellie

WARE, MALCOLM C., WATAQUADOCK FARM, BOLTON, MASS.
Vivian of Bolton Abbey — Jr3 273 Jul 131 8 9095 451
s. Deershorn Foremost — d. Nanon of Bolton Abbey

WESTENFELDER, EDWARD B., SPRUCE MANOR FARM, FREMONT, MICH.
Maple Ridge Star — Jr4 331 Oct 289 13 11637 545
s. Beau Star — d. Maple Ridge Susie
Mitzie of Frey Orchards — 7 356 Nov 118 6 13298 655
s. Prince of Plumville — d. Pauline of Frey Orchards
Spruce Manor King's Merry — Jr2 365 Oct 154 12 8227 369
s. Cowham Farm Alice's King — d. Maple Ridge Marjie
Tess of Frey Orchards — 7 344 Oct 589 31 13075 615
s. Carol's Choice of Tamarack Ridge — d. Beth of Frey Orchards

WEST HILL FARMS, INCORPORATED, STAMFORD, CONN.
¶Harvester's Rose Janice — Jr4 365 Oct 204 13 8981 535
s. Greenway Harvester — d. West Hill's Rose Janice
¶Meads Janice Sylvia — Jr3 342 Nov 42 2 9023 491
s. Greenway Harvester — d. West Hill's Rose Janice
¶West Hill's Rose Masher — 7 345 Oct 226 10 11442 487
s. West Hill Coed's Rosenda — d. Knobby's Roybuck Sally Masher

WEYRAUCH, HUGO M. & ALTHAUS, STUART H., WEYRAUCH FARM, STERLING, ILL.
¶Boulder Bridge Wave — Jr3 265 Nov 15 — 8059 358
s. Boulder Bridge Lucero — d. Boulder Bridge Titania

WHELPLEY, DONALD, SHEFFIELD, MASS.
¶Laughter of Spruce Hill Farm — 10 288 Oct 466 26 9311 455
s. Tyr of Hidden Farm — d. Laughter's Upstart

WHITAKER, ORVILLE J., LONG GROVE FARM, PLATTEVILLE, WIS.
¶Lucy's Maid of Arbor Park — 6 270 Oct 186 9 7326 348
s. Gabriel of Ore Hill — d. Lucy May of Arbor Park

WICKS, A. D., WICKS GUERNSEY FARM, JACKSON, MISS.
Mo-La-Jac Ben's Mary — 5 305 Oct 186 10 6749 343
s. Renabie Benjamin's Rex — d. Mo-La-Jac Noble Mary

WINSTON, JOHN L., MT. PAUL FARM, GLADSTONE, N. J.
¶Delwake Gab's Ada — Sr4 365 Dec 780 43 14756 780
s. Fairlawn Maxim's Gabriel — d. Vanor's Spring Parade

WISCONSIN, UNIVERSITY OF, MADISON, WIS.
¶U. W. Merry Badger Brummel — 5 265 Oct 420 21 6732 299
s. McDonald Farms Beau Brummel — d. U. W. Merry May Badger

WISE, CHARLES E., PINE RIDGE FARM, LENA, WIS.
Burger's Place Whitie — Jr2 311 Jul 281 17 7540 388
s. Lea's King of Burger's Place — d. Raider's Whitie
¶Nadine of Pine Ridge — 7 301 Oct 130 7 7568 390
s. Homestead King Select — d. Homestead Neva

WRIGHT, DEAN A., NINOVAN FARMS, NIMROD HALL, VA.
Ninovan Waldo's Bunny — Sr2 306 Sep 212 11 5563 259
s. Fritzlyn Ninovan Waldo — d. Langvalley Bonita

WRIGHT, JESSE G., NINOVAN FARMS, NIMROD HALL, VA.
¶Ninovan King's Estelle — Sr4 360 Oct 411 23 7205 327
s. Fritzlyn Glen King — d. Ninovan Lady May
¶Ninovan Waldo's Bet — 7 299 Sep 161 8 6050 284
s. Fritzlyn Ninovan Waldo — d. Glencairne Lady Orange
¶Ninovan Waldo's Beth — 5 359 Sep 335 18 6979 340
s. Fritzlyn Ninovan Waldo — d. Glencairne Lady Orange

YOUNG, HAROLD L., COLDBROOK FARM, HOLDEN, MASS.
Biscoe Emido Lenfestey — Jr2 311 Nov 28 1 7042 315
s. Primrose's Heartsease — d. Biscoe Clarabelle Lenfestey
Coldbrook Foreman's Doris — Jr2 270 Nov 44 2 6055 264
s. Deershorn Idol's Foreman — d. Bayview Doris
Coldbrook Judy's Mame — Jr4 296 Nov 79 4 9700 430
s. Cairnpat Majesty's Fearless — d. Bayview Judy

ZIMMERMAN, C. EDWARD & M. K., SILVER LAKE FARM, CENTER SQUARE, PA.
Silver Lake Genevieve — Sr2 353 Nov 422 23 9508 491
s. Coldspring's Hardwick's Convoy — d. Silver Lake Katherine
¶Silver Lake Jean — 7 278 Nov 114 5 7669 394
s. Pinebrook Oxford Lad — d. Silver Lake Ultra Janette
¶Silver Lake Lou — 5 278 Nov 317 16 9125 495
s. Gwynllan Junior — d. Silver Lake Ultra Golda

ZIMMERMAN, CARL, CARLSDALE GUERNSEY FARM, CALEDONIA, MICH.
R.F.'s Highlander's Muriel — 6 255 Oct 395 20 10880 497
s. McDonald Farms Highlander — d. R.F.'s Golden Marilyn

A NEW STAR ASCENDING In the Guernsey World !

Sonesta Farm

PHONE HOLLISTON 2084

ORCHARD STREET • MILLIS, MASSACHUSETTS

February 7, 1952

Dear Guernsey Breeders:

It is with keen anticipation of the future that we announce purchase of Basquaerie Farm, the entire Guernsey herd and the main residence at Millis, Mass., from Francis V. Crane. Basquaerie now becomes **"Sonesta Farm."**

We have already embarked upon a planned program to rebuild and modernize the buildings and to develop the facilities to care for our Guernseys.

We anticipate a great future for the herd. Already a cow family of 1 Excellent cow, a very good cow and an unclassified two-year-old has been added to the herd. We have also purchased Fairlawn's proved sire — Fairlawn Actress' Hornet, A.R. This is just a start. We plan to build **SONESTA GUERNSEYS** to a place of eminence in the breed.

Mr. Oscar D. Crabtree, who has long been associated with the Basquaerie herd will continue as manager and much of the organization under him continues intact.

We cordially invite you to visit **SONESTA FARM** and to watch for the story of our breeding program and progress in this special position in the Journal on the 15th of each month.

Cordially yours,

A. M. Sonnabend, Owner

SONESTA FARM

FOLLOW OUR PROGRAM AND PROGRESS ON THIS PAGE IN THE JOURNAL EVERY MONTH

ANNOUNCING PURCHASE OF BASQUAERIE FARM, THE ENTIRE GUERNSEY HERD AND THE MAIN RESIDENCE.

WE EXPECT TO BUILD A GREAT HERD AT **SONESTA FARM.**

HERD SIRES . . .

Fairlawn Actress' Hornet, A.R.

Basquaerie Melba's Majestic

FEDERAL ACCREDITED FOR T. B.
BANG'S CERTIFIED NO. 41

ORCHARD STREET
MILLIS, MASSACHUSETTS

A. M. SONNABEND, OWNER
OSCAR D. CRABTREE, Manager (Tel. Millis 244-2)

We Have Assembled . . . A GREAT GROUP OF BROOD COWS AT BLUFF VIEW

Here are two Champions we selected

Res. Sr. & Gr. Champion, Mich., 1947

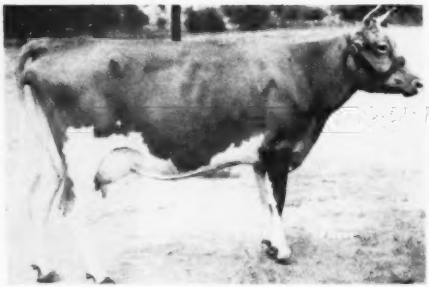

FLO-RAY'S WINONA
8653—376—Sr3—HIR
11929—554—Sr4

Top Female Earle North Dispersal, 1950

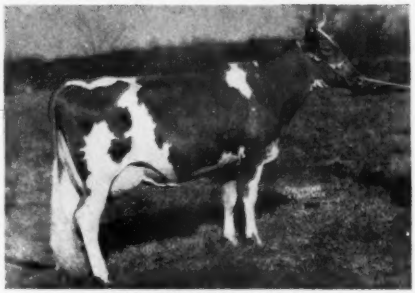

FLAT BROOK HER TRIXIE
13034—683—Jr3C. VERY GOOD '48.
Sr. & Gr. Champion, Houston, 1950.

TOPS We have purchased TOPS offered in many sales and at private treaty during the past several years in an effort to secure the kind of great females out of which we can offer bulls and develop outstanding cow families. **TOPS**

Visit Our Herd And See For Yourself.

J. T. LIVELY & SON, Owners
GENE ELLZEY, Herdsman

BLUFF VIEW FARM

Route 5, Box 100—DALLAS, TEXAS

BRAZOS GUERNSEYS . . . SELL

TWO TOP YOUNG COWS

IN MORT WOODS'
SUNNY SIDE OF THE ARBUCKLES SALE
MONDAY, APRIL 21
Ardmore, Oklahoma

BOTH FRESH SELLING OPEN

I
BRAZOS IDEAL JUBILEE
Born June 5, 1949
Fresh in February, 1952, with her first calf.
Will sell open.

Sire: **Brazos Gallant Neighbor**
A son of Sierra Manor King's Gallant.
Dam: **Gaylord Jubilant's Ideal**
12361—536—Jr2—2x

II
BRAZOS KING'S MARIGOLD
Born May 20, 1948
9652—455—Sr2—316 days—2x
Will freshen again in March with her second calf. Selling open.

Sire: **Sierra Manor King's Gallant**
3 A. R. daughters, 8 more on A. R. test now.
Dam: **Jo-Mar Mari-B's Countess**
7938—382—Sr3—305C—2x

MILK These two choice young cows have their lives before them. They represent milk and calves. That means Profit. **MILK**

C. S. LANKART, Owner
TRAVIS MOORMAN, Herdsman

LANKART FARM — Waco, Texas

WE CONSIGN:

MISSOURI STATE SALE, COLUMBIA — APRIL 14

MEADOW LODGE MUSIC MASTER

(Born March 3, 1951)

MUSICAL FAMILY top and bottom, producing the character and quality one wants in a herd sire. Sired by Meadow Lodge Rex's Kingmaker (Bournedale Rex—Argilla Flute), 27 daughters classified with 3 Excellent, 9 Very Good, 13 Desirable, 2 Acceptable, and out of a twice Very Good daughter of Flying Horse Royal Piper, a great son of Catamount Melody.

His Dam

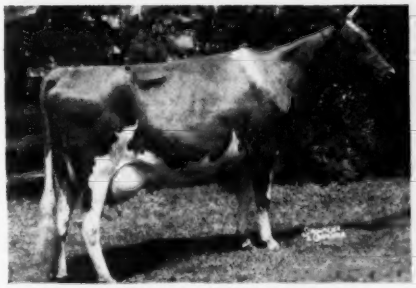

WALKER FARMS PIPER'S LUCILLE
Classified VG '47 '50
12162—631—Sr2C
14114—696—Sr4—365C

His Full Sister

MEADOW LODGE KAMILLE
10460—537—Jr2—365C
Sold $1,150, Southwest Invitational Sale.

MEADOW LODGE MO-HALE SPOT, a bred heifer due to freshen April 28 to Meadow Lodge King of the Meads (Langwater King of the Meads—Green Meads Queen Snowflake), his first two heifers to freshen classified Very Good. Sired by Meadow Lodge Moonlight (Meadow Lodge Rex's Kingmaker—Moonlight's Gentian) and out of Meadow Lodge Hale Spot, 10894—509—Jr2—365, a daughter of Meadow Lodge King's Trimpeter; next dam, St. Albans Valiant Hale Spot.

MEADOW LODGE GAY R. JUDITH, a bred heifer due to freshen August 3, to Meadow Lodge King's Loyal (Meadow Lodge King of the Meads—Foremost Royal's Lilly). Sired by Meadow Lodge King's General (Langwater King of the Meads—Moonlight's Gentian) and out of a Very Good daughter of Bournedale Rex with 12116—598—DD.

MEADOW LODGE TRAPTURE, an open heifer born July 17, 1951. A nice show prospect carrying Argilla Flute top and bottom. She is by Meadow Lodge King's Trumpeter (Langwater King of the Meads—Argilla Flute) and out of a daughter of Meadow Lodge Rex's Kingmaker (Bournedale Rex—Argilla Flute).

MEADOW LODGE FARMS

ACCREDITED **8000 S. W. 29th Street - Oklahoma City, Okla.** **NEGATIVE**

KENT B. HAYES, Owner MELVIN MARTIN, Herdsman JOE SIMMONS, Manager

MINNESOTA GUERNSEYS

"DEFIANCE" Steeped in the blood of two great brood cows.

Meadow Lodge Defiance

Sire: **MEADOW LODGE REX'S KINGMAKER, A. R.**
9 daughters classified—2 Excellent '47, reclassified Excellent '48. A son of Bournedale Rex, A. R., out of "Flute," see below.

Dam: **MEADOW LODGE QUEEN DENA**
15533—653—5yrs—365
Very Good '47. A Langwater King of the Meads daughter out of "Gentian," see below.

HIS SIRE'S DAM

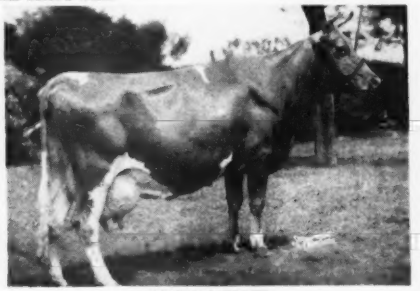

ARGILLA FLUTE
13035—752—G
Excellent '47 at 15 years
5 A. R. daughters, 4 A. R. sons.

HIS DAM'S DAM

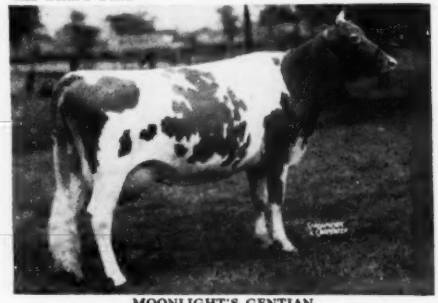

MOONLIGHT'S GENTIAN
16389—881—AA. 9 consecutive records average, 13390—648, 2 in 305 days. Excellent '47—VG '48.

You get all of this when you buy a son of "Defiance."

Bull calves and occasionally a few females for sale.

WRITE US.

WINDYHILL FARM **Wayzata, Minnesota**

W. J. NICKERSON, Owner

INTRODUCING A NEW JUNIOR SIRE—

A Combination of Two Great Blood Lines BLAKEFORD+LANGWATER

HIGHFIELD GALLANT — Born July 18, 1950

HIS DAM

BLAKEFORD ADELE
11581—572—G, 11375—533—5yrs—305C—3x
15832—743—7yrs—365C
Sold for $1,500 in 1946.

HIS DAM'S ¾ SISTER

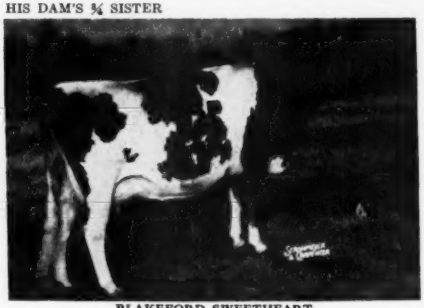

BLAKEFORD SWEETHEART
11190—596—Sr2—365, 11966—617—Jr4—365
VG '49—Excellent '50

"GALLANT" is by Langwater Salute, he a son of Langwater Onward, A. R., out of Langwater Glad Tidings, 15913—793—6yrs—365.

You'll Be Hearing More About "Gallant" In Future Issues Of The Journal.

MEADOW VIEW FARM

KENNETH ZIEMER **WALTHAM, MINN.**

McNAUGHTON FARMS

Type And Production Best Describe The Inheritance Behind Our Herd Sire . . .

Langwater Sun

16 A. R. daughters

His Daughters On Test In Our Herd . . .

McNaughton's Sun-Cath	On test as a Jr2-year-old
McNaughton's Sun-Favor	On test as a Jr2-year-old
McNaughton's Sun-Line	On test as a Jr2-year-old
McNaughton's Sun Shine	4872—190—Jr2 (305—3x)—148 days

SIRE
LANGWATER ONWARD
14 P. R. sons, 9 A. R. daughters
1 over 800, 1 over 700, 3 over 600, 5 over 500 lbs. fat.

Traces To . . .

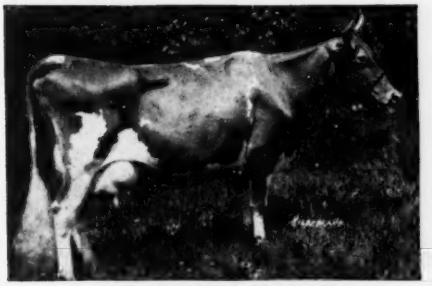

JEAN DU LUTH CORONET
20004—952—AA
Sr. & Gr. Ch., P.I.E., 1919. Sold for $8,000.
2 P. R. sons, 5 A. R. daughters

DAM
LANGWATER BELLEDAME
13459—705—F
1 A. R. son, 1 A. R. daughter

Traces To . . .

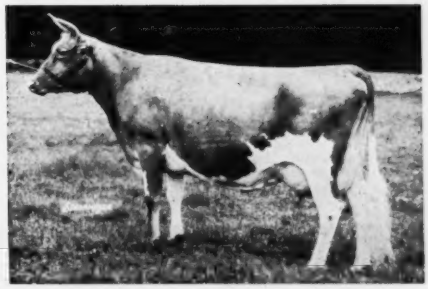

LANGWATER COUNTRY FLOWER
15106—790—A
4 A. R. sons, 3 A. R. daughters

"Sun" Carries The Best Of . . .

CORONET – COUNTRY FLOWER – LEVITY FAMILIES

You, too, can add this proved-popular blood to your breeding program through a son of "SUN" out of high record cows.

WRITE US YOUR NEEDS.

T. B. ACCREDITED No. 540366 . . . N. C. BANG'S FREE No. 409

EST. M. D. MCNAUGHTON, Owner
Phone 6351

C. D. BRIGHT, Manager
Phone 3613

Hendersonville, North Carolina

SOUTHERN OREGON

GRANTS PASS **MEDFORD**
ASHLAND **KLAMATH FALLS**

DR. F. C. ADAMS, Klamath Falls
E. F. CALHOUN, Grants Pass
WALTER H. CROUSE, JR., Grants Pass
FRANK L. HOWARD & SONS, Grants Pass
W. A. JOHNSON & SONS, Grants Pass
LOMBARD & HODSON, Klamath Falls
P. K. NELSON, Medford
EVERETT E. & MARION ROBINSON, Grants Pass
H. R. WESTERBERG & SON, Ashland

Our Herd Is Built Around A Great Foundation Cow —

MASTER'S RUBY OF BAKER VIEW

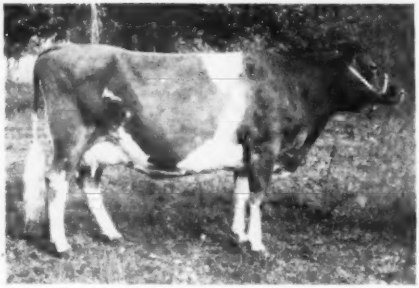

9951—523—G, 9562—536—DDD
9570—512—BBB, 11644—629—AA
15125—808—AA, 9695—487—AAA

A great granddaughter of the proved production sire, Langwater Foremost, A. R.

"RUBY" has 10 registered progeny—1 A. R. son, 2 A. R. daughters.

This is the type cow our herd is built around. We have several of her granddaughters in our herd.

We can offer from time to time a choice bull calf out of this top cow family.

WRITE US YOUR NEEDS

HOWARD ACRES

FRANK L. HOWARD & SONS, Owners **GRANTS PASS, OREGON**

Our Production-Bred Herd Sire . . . "Prince Marty"

Bournedale Prince Marty

Born March 21, 1948

We have 16 of his daughters in our herd and they really look the part. We have approximately 30 cows bred to his service. His first daughter is due this month—most pleasing.

Sire: **BOURNEDALE CHARMING PRINCE**
His 4 nearest dams average 916 lbs. fat. He by Bournedale Sensation, A. R., out of Bournedale Golden Cinderella, see below.

Dam: **BOURNEDALE MISTRESS MARGOT**
9656—528—Jr2C, 10747—563—5yrs—HIR, 11784—574—7yrs—HIR, 11089—535—8yrs—HIR. She by Bournedale General La Noce, A. R., out of Bournedale Lady Margaret, 13945—668—BB.

HIS SIRE'S DAM
← **BOURNEDALE GOLDEN CINDERELLA**
11436—661—GG
12388—652—BB
14443—732—6yrs—365C
14338—746—7yrs—365
2 A. R. sons.

A "MARTY" daughter, **MULBERRY HILL MAR ANNA BELLE**, was first calf, 6 months and under 1 year, at the Md. State Fair, 1951. The following Saturday she again won her class at the Fair Hill Show, and was made JUNIOR CHAMPION, 1951.

Seeing Is Believing — Stop In And Pay A Visit

LOUIS M. PLANSOEN, Owner
JOHN GREEN, Herd Manager

MULBERRY HILL FARM • Easton, Maryland

We are located directly off Route 50 — Matapeak to Cambridge, Md.

A Great Brood Cow

In Our Herd Today . . .

Russada Hope

Born October 23, 1943

5 consecutive HIR records including,

11450—532—5yrs—HIR

Again on retest with 5819—248—7yrs—HIR—184 days.

"HOPE" is the dam of 3 registered daughters (1 A. R.) and 2 registered sons.

"HOPE" and other top cows in our herd are being bred to —

Robin Roost Unis Ned

Sire: **Ruayne King's Ned, A. R.**

Dam: **Maxim's Unis of Skuggek**

12006—634—Sr4—365C

His Sons Are For Sale

Overland Hill Farm

ALLISONA, TENN.

MELVIN WHITE
Owner

GEO. C. GRAHAM, JR.
Herdsman

BEAVER BROOK FARM — *Wilmington, Vermont*

OF ALL the natural sweets that man has discovered, none can surpass the delicate flavor and satisfying taste of pure Vermont maple syrup. The mention of maple syrup or of maple orchards always brings Vermont to mind, for Vermont, above all others, is the state where the finest maple sugar and syrup are made.

THE GENESIS of sugar making is shrouded in the legends and folklore of Vermont.

SINCE the only form of sweetening readily available to the early settlers was the maple variety, they followed to a considerable extent the methods of the Indians in obtaining the sap, but substituted wooden spiles for the bark spouts and used iron kettles in which to boil down the sap.

IN TIME, new methods of boiling down the sap were brought into use. Following the iron pot came sheet iron pans which were set on stone fireplaces in the middle of the sugar orchard. Later, sugar houses were built with regular arches for the pans. Today sugar makers use the modern evaporators which evaporates off the water content as steam, leaving a gradually thicker and thicker syrup. It takes about forty gallons of maple sap to produce one gallon of high quality maple syrup. We use not only the modern evaporator fired by wood, but also a newly designed steam-heated evaporator.

OF THE NEARLY SEVENTY species of maple trees, the sugar or rock maple produces the best grade of syrup. The Vermont environment seems particularly adapted to the sugar maple, and our location at 1500′ to 2000′ appears to be particularly well-suited.

THE SAP begins to flow in the maple trees just as winter is breaking with the first warm days of Spring. It continues to flow until continuous warm weather arrives. Sometimes this covers six weeks, and then sometimes only two weeks.

ORDERS for this year's crop are coming in. Why not place your order now for a year's supply to insure the BEST IN TASTE TEST?

"Confectionately" yours,
BEAVER BROOK FARM

NOW IS THE TIME —

Reserve A Son of . . . **McDonald Farms Le Patriot** — Born October 9, 1950

SIRE
McDONALD FARMS S. LEADER

"Leader" is getting heavier service than any bull ever used at McDonald Farms. ¾ brother to Franchester Kella's King, half-interest sold for $15,000.

A daughter, McDonald Farms Le Augusta, sold for $22,500 to Wyno Farms, Muncy, Pa.

DAM
McDONALD FARMS IDEAL KIDETTE
14149—812—Sr4—365

She by McDonald Farms Ideal, A. R., out of McDonald Farms Idette, 12230—674—Jr2—365C.

Typical Cows In Our Herd Being Bred To "Le PATRIOT"

	MILK	FAT	AGE
Bradford's Baby	13274	659	Jr4
Bradford's Edith	12824	583	Sr2
Bradford's Tillie	10492	577	7yrs
Bradford's Della	11289	583	Sr4
Bradford's Abbey	12075	560	7yrs
Bradford's Fran	10358	535	Jr2
Bradford's Erma Ann	8896	544	Jr3
Bradford's Candy Girl	11990	572	Sr3
Bradford's Que	10801	554	10yrs
Bradford's Clara	9994	510	Sr3

THIS COMBINATION WILL GET RESULTS—RESERVE A SON TODAY

T. B. ACCREDITED NO. 541552 . . . BANG'S FREE CERTIFICATE NO. 7611

BRADFORD FARM — Alma, Michigan

FRED AND R. D. BRADFORD and SON, Owners

STRAFFORD COUNTY
NEW HAMPSHIRE
The Guernsey Center of New Hampshire

WRITE OUR MEMBERS—

BROADFIELD FARM
R. 2, Dover (Lee)
AARON W. CHADBOURN, JR.

BROOKFORD FARM
R. 1, Dover (Rollinsford)
DR. ROBERT H. MORRIS

EDGEVAN FARM
Box 16, Dover (Madbury)
GEORGE N. EVANS

GREAT ELM FARM
R. 3, Dover (Rochester)
A. J. YOUNG

INDIGO HILL FARMS, INC.
Somersworth
JOHN C. MALLEY, Pres.

KEN-LEE FARM
R. F. D. Newmarket (Lee)
ROBERT L. KENISTON

MISTYDALE FARM
R. 1, Somersworth (Rochester)
E. J. & L. F. DUTTON

OLD ENGLAND FARMS
R. 3, Dover (Rochester)
RAYMOND E. LINCOLN

NEWS FROM KEN-LEE . . .

We are now in our 5th year of continuous HIR and D.H.I.A. Testing. We are most pleased with the results and plan to continue with this testing program, as we believe it is of great value in determining the true value of a herd. To make room for our young heifers coming along, we can offer a few choice cows, all with official HIR records—bred to the service of our herd sires—

JUNIOR HERD SIRE:
GREAT ELM PHIL'S GLADIATOR
Born April 26, 1950
Sire: GREAT ELM ROYAL PHILOSOPHER
His first daughters now on A. R. test.
Dam: GREAT ELM C. GLENDIE
13134—695—Jr2—365

SENIOR HERD SIRE:
KEN-LEE PRINCE'S PROTECTOR
Born October 29, 1949
Sire: ROSEWALD BUTTERCUP'S PRINCE, A. R.
Dam: CLOVERLUCK ROBIN
9895—419—Sr2—HIR—306—612 T. M.
13072—607—Sr3—HIR—365—730 T. M.

Write us your needs, or better still, visit us and make your own selections.

T. B. and Bang's Free — Calfhood Vaccinated

KEN-LEE FARM — R. F. D. Newmarket, N. H.
ROBERT L. KENISTON & SON

STRAFFORD COUNTY GUERNSEY BREEDERS' ASSOCIATION
JOHN C. MALLEY, President, Somersworth, N. H. — FRED E. RILEY, Sec.-Treas., R. D. 2, Dover, N. H.

FIFTY-FIRST SPECIAL GUERNSEY SALE — THURSDAY, MARCH 27, 1952 — 12:30 P. M.
At The Association's Sales Pavilion, 6 miles east of Lancaster on Route 30.

FIFTY HEAD — (Majority Vaccinated)
1 BULL—4 OPEN HEIFERS, balance young cows and bred heifers fresh or heavy in calf.

The sale will feature BLAKEFORD MAY KING and 12 of his daughters, consigned by WM. A. FOUCHE, Rich Acres Farm, Adamstown, Maryland.

HIS DAM

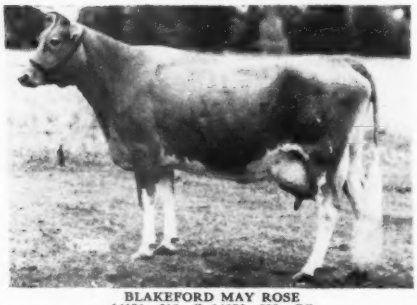

BLAKEFORD MAY ROSE
14131—618—G, 14276—593—CC
Full sister to Blakeford Rosina, 11859—534—G, she dam of Blakeford Roxanne, sold for $2,600.

BLAKEFORD MAY KING, Lot 1 in Sale
Born May 26, 1946

2nd Jr. Yr., Md., 1947; 2nd 2 Yrs., Md., 2nd 2 Yrs., Bloom. in 1948; 2nd Aged, Bloom. in 1949; Grand Champion, Frederick Fair in 1947. He by BLAKEFORD LORD JIM (Langwater Reveler—Green Meadow Tranquil, 14736—801—E, 4 A. R. sons), 46 A. R. daughters, 25 P. R. sons, 5 over 700, 16 over 600 lbs. 2 EXCELLENT daughters.

His daughters all vaccinated. Three due before sale, three others bred for summer freshening and four open. You will be impressed with their uniformity. This bull could suit an Artificial Breeding Coop., or anyone else who wants to have assurance of what type of daughters his herd sire will produce.

ADDED CONSIGNMENTS FEATURE—**6 bred heifers** from WALTER PHILLIPS, New Hope, Pa. He grows them out well. You will like them!

Other consignors are:
Anthony Clemente, Salem, N. J.; Codorun Farms, York; Jones Bros., Frederick, Md.; Geo. C. Lieb, Norristown, Pa.; Eugene C. Coskery, Jr., Emmaus; Charles J. Noldy, Meshoppen; Konhaus Farms, Mechanicsburg; Ernest E. Ritter, Winfield; Jerome H. Rhoads, Kirkwood; Charles F. Smith, Jr., Union Bridge, Md.; Samuel H. Tendler, Fort Washington; Mrs. Anna Wagonhurst, Bechtelsville, Pa.

SALE MANAGED BY: — FOR CATALOGS WRITE:

PENNSYLVANIA GUERNSEY BREEDERS' ASSOCIATION — P. O. BOX 491 — HARRISBURG, PA.
WM. H. JUZI, Business Manager — Telephone 4-4062

OKLAHOMA Guernsey Breeders

"Guernsey Center of The GREAT SOUTHWEST"

THE SIRE WITH A FUTURE . . . Our Junior Sire

Kitchener Fearless James Born August 31, 1948

We have over 12 daughters in our herd—just yearlings.
Full brother to Kitchener Fearless Judy, 10049—518—Jr2, 12537—625—Jr3.

HIS SIRE

McDONALD FARMS FEARLESS, A. R.
Many good daughters in the Kitchener herd and other herds throughout the country.
Sire: Myhaven King, A. R.
Dam: Aiyukpa L. Queen
11177—653—G

HIS DAM

KITCHENER JEWEL
11784—608—E
11971—660—Sr4—365
A daughter of Kitchener Trumpet, A. R., he out of Lute of Indian Ridge, 8874—562—G (**The Musical Family.**)

OFFERING

A choice selection of "Fearless James" sons out of high record A. R. cows. Occasionally we can offer a few open and bred heifers—Write us your needs.

JERRY OVEN FARM — **ENID, OKLAHOMA**

EARL GEURKINK — PHARES ENGLE, Herdsman

LARGEST GUERNSEY HERD IN SOUTHEASTERN OKLAHOMA

200 Guernseys
90 Milking Head

HIR Testing
D.H.I.A. Testing

INTRODUCING OUR JUNIOR HERD SIRE —

Meadow Lodge Luxor

Born October 10, 1945

We have over 60 daughters in our herd—15 are in milk and are making creditable records.

Sire: **MEADOW LODGE KING'S GENERAL, A. R.,** a son of Langwater King of the Meads, A. R., out of Moonlight's Gentian—see below.

HIS SIRE'S DAM

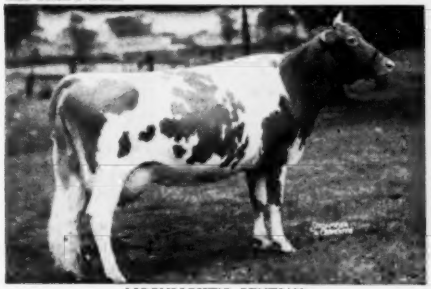

MOONLIGHT'S GENTIAN
Excellent '47—VG '48 at 12 yrs. Nine consecutive records average, 13390—648, including 16389—881—AA.

HIS DAM

MEADOW LODGE REX'S LUXURY
12288—571—G, 12581—622—D
1 A. R. son, Meadow Lodge King's Luxor, a son of Langwater King of the Meads, A. R.

His sons for sale out of high record cows — Write Us.

P. M. & J. JENE MUNGLE
Owners

MUNGLE'S DAIRY — ATOKA, OKLA.

TEN LEADING COWS at VARIOUS AGES

Herd Improvement Register—365 Days

(2x Milking)

Age Mature	Lbs. Milk	% B.F.	Lbs. B.F.
Red Rose Queen Mab 5 yrs. '41	18767	5.4	1026
La Whitecap's Agnes 5 yrs. '49	18746	5.0	948
Red Rose Queen Mab 6 yrs. '42	16923	5.6	948
Springdale Faithful 10 yrs. '51	16616	5.6	944
Eyeone of Hickory Hollow 11 yrs. '51	17659	5.2	931
Jacob's Loretta Lee 8 yrs. '47	17116	5.3	918
Jacob's Sally 6 yrs. '48	16124	5.5	891
Cannie of Tersana Farm 2d 6 yrs. '46	15798	5.6	885
Woodhaven Julia 6 yrs. '48	18956	4.6	880
Old Timber's Heidi 5 yrs. '50	18240	4.8	875
Senior 4			
King's Royal Irene '51	15269	5.6	857
Barnes Chief's Sally '51	16412	5.1	845
Hamby Farms Bom Augusta '51	14281	5.9	844
Rosie of M'Land '51	15824	5.3	842
Fir Ridge Bonni Sweetness '50	15250	5.4	834
Lustrous Cora '51	15040	5.5	832
Willow Brook Monarch's Envy '50	16039	4.9	800
Lucky Merry Vira '51	13179	6.0	794
Judy Nellie of Fairview Farms '48	15288	5.1	787
Lou's Prairie Farm Jill '50	14957	5.2	783
Junior 4			
Eckman's Francine '51	13694	6.0	822
Feura Noble Queen '50	16826	5.0	820
Secret's Caress '50	14405	5.6	820
Auer Model's Kitten '49	14453	5.6	812
Delight of Dellahome '49	16692	4.8	806
Greenfield Watchful Salome '51	12387	6.3	785
Whispering Cedar Julia '50	14617	5.3	783
Clearland Butterfat Flash '51	13988	5.5	775
Oswego Falls Farms Gilardia '37	15157	5.1	772
Judge Gold Lady '52	12662	6.0	769
Senior 3			
Prince's Actress' Ann '50	14618	5.8	850
Wells Hill June '51	16352	4.9	804
Califia King's Delia '51	13870	5.7	803
Furlough's Judy '51	17502	4.5	799
Twin Meadows Beaulah '51	16654	4.7	786
Twin Birch Pal's Clarice '51	15269	5.1	782
Lowland Lillie '51	11843	6.5	775
Eikco Coronet '44	12482	6.1	765
Stately Roberta '50	14059	5.4	764
Royal Acres Cynthia '51	12894	5.8	754
Junior 3			
Langmeadow Minnie '51	15807	5.2	829
Wood Ford Dottie Governess '51	14631	5.2	773
Beau Janoca '51	14122	5.4	765
Eikco Pearl '47	13678	5.5	763
Fir Ridge Bonni Sweetness '49	14980	5.0	761
Fawn Isle Patricia '51	13287	5.6	753
Eckman's Francine '50	13125	5.7	748
Boehle's Prince's Fanny '51	12738	5.8	746
Sunset Superb Judy '51	12140	5.9	724
Golden Presto's Melody '49	12075	5.9	721
Senior 2			
Auer Master's Rosebloom '50	17303	4.6	805
Meadow Brook Mary Elizabeth '47	15261	4.9	757
Sunny Lea Dairymaid '50	11359	6.1	700
Twin Birch Pal's Clarice '50	13385	5.1	691
Greenlee Farms Butterfly '47	13802	5.0	690
Mt. Fair Mistress Nobella '51	15658	4.3	687
Woodfield's Fanciful '43	12852	5.2	676
Dorella Guardsman's Damsel '51	13283	5.0	675
Gwyn Careg King's Elfrida '50	14758	4.5	674
Gippy Peerless Kate '51	12178	5.4	663
Junior 2			
Eikco Tillie '46	14288	6.0	861
Alexander's Fred's Delight '50	15714	5.1	814
Levelland Farm's Valencia '50	17629	4.2	744
Eikco Toller '47	13198	5.4	719
Cedarcroft Florie '46	12115	5.8	712
Wells Hill Sally '51	14271	4.9	709
Argilla Bright Star '51	12317	5.7	703
Twin Meadows Beaulah '49	14209	4.7	673
Paulette of Meadow Lane '46	13085	5.1	670
Twin Meadows Beauty '49	12783	5.2	669

(3x Milking)

Age Mature	Lbs. Milk	% B.F.	Lbs. B.F.
Kilmac Royal's Leda 7 yrs. '45	18598	5.4	1014
Marietta of Green Acres 8 yrs '50	19975	4.9	985
Anne's Lady of Fairhaven 10 yrs. '37	19554	4.9	972
Sheldegren Clare 5 yrs. '51	16769	5.7	957
King's Arbutus of Wildwood 6 yrs. '43	15682	6.0	947
Kilmac Geraldine 2d 6 yrs. '46	16075	5.8	934
Glenburnie Brier Rose 5 yrs. '46	19453	4.7	921
Dolly of Flint Hill 6 yrs. '47	17744	5.1	919
Sheldegren Cordelia 6 yrs. '50	17012	5.3	911
Golden Rose's Donna 10 yrs. '51	18827	4.8	906
Senior 4			
Kilmac Royal's Leda '43	16664	5.5	929
Kilmac Maggie '46	17982	4.9	865
Paulette of Meadow Lane '48	16954	5.2	883
Golden Bull Farms Beauty '51	15913	5.3	852
Flora of Wycomia '48	16474	5.1	847
Sunny Lea Carol '51	17474	4.6	818
Clara Bell of Lone Pine '39	14797	5.4	809
Sagamore Holly '50	16926	4.6	790
Elmwood Irman's Sunbeam '50	14691	5.3	781
Annabell of Lincoln Farm '36	14713	5.2	775
Junior 4			
Homeward Gretchen '49	17672	5.7	1009
Patsy Jane of Meadow Lane '49	16359	5.1	847
Campus Maybelle '42	16965	4.7	807
Kilmac Monarch's Jessa '42	15608	5.1	803
Belle de Fleur '40	15446	5.2	803
Maywood Nora Galli '40	13592	5.8	794
Flossie of Maple Knoll '38	14777	5.2	781
May of Allora Farms '35	15039	5.1	776
Midview's Topsy '40	14146	5.3	763
Kilmac Heroine '46	15934	4.7	752
Senior 3			
St. Albans Actor's C. Hale Spot '47	17207	4.6	806
Valley Hill's Primrose '36	16018	4.9	795
Sunset Golden Lenorill '35	13073	5.9	772
Fannie of Moorland Farm's Gem '36	15759	4.8	765
Green Meads Lady Penelope '42	14556	5.1	750
Foremost Masterpiece's Dora '40	14518	5.1	745
Daisyan of Tamarack Ridge '42	14574	5.1	742
Janet of Overlook Acres '38	14702	5.0	740
Sheldegren Evadne '50	16166	4.4	719
Sagamore Holly '49	15725	4.4	702
Junior 3			
Kilmac Royal's Leda '41	15924	5.6	904
Sheldegren Tilda '51	13722	5.9	812
Clover Glen Tribute's Rose '50	14410	5.6	807
Langvalley Sunray '50	14551	5.3	775
Circle Drive's A. C. Fashion '43	14544	5.1	750
Dot's Felice '40	14402	5.1	744
Clover Glen Tribute's Amy '50	13825	5.3	744
Helen a Gordon '40	14674	5.0	740
Rex's Blanch of Cowham Farm '45	15027	4.8	731
Great Elm Evelyn '41	13314	5.4	721
Senior 2			
Broadwater Anita '34	14630	5.5	804
Sheldegren Norma '50	14030	5.5	771
Sheldegren Corilisa '51	14363	5.3	769
Eth-Mead King's Patience '41	14730	5.1	757
Ryecklaver Estelle '48	15480	4.8	750
Sheldegren Emily '50	15468	4.7	731
Fenn Hill Joan '51	13582	5.3	730
Alfacrest's A. C. Harriet '49	12331	5.9	728
Eth-Mead F. Blossom Queen '41	11999	6.0	723
Cowham Farm Emory's Lela '47	14082	5.0	715
Junior 2			
Circle Drive's L. P. Faith '51	14605	5.2	764
Kilmac Draftsman's Eve '46	13670	5.3	733
Hood Farms Marietta Strongheart '51	14698	4.7	701
Golden Bull Farms Buela '51	12727	5.4	689
Patsy Jean of Meadow Lane '47	13958	4.9	687
Circle Drive's A. C. Fashion '42	13922	4.9	685
Kilmac Monarch's Heroine '46	12674	5.3	682
Golden Harvest Miss Holly '51	14740	4.6	682
Fannie of Moorland Farm's Gem '34	13868	4.9	680
Halfred Farms Hilda '36	15353	4.3	669

The above are as they appeared February 15, 1952.

(The date after each cow's name denotes the year in which the record became official.)

A HERD SIRE . . .

BOURNEDALE ABE'S ROLIC

11 A. R. daughters

Sire: **Bournedale Golden Abe Lincoln**
Sire: Bournedale Golden Majesty
Dam: Bournedale Iva Lee
16007—816—E

Dam: **Bournedale Frolic**
15535—784—D
Sire: Bournedale Governor Morwenna
Dam: Bournedale Levity
Died with first calf
Next Dam: Langwater Levity
12785—662—EE

A DAUGHTER . . .

BAYVILLE LEVITY MARGO

13415—631—Sr2—365C
Classified Very Good '51

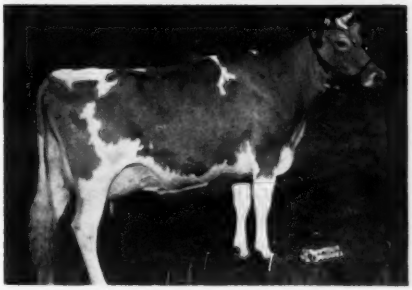

"Rolic" was purchased from Bournedale Farms as a calf. He was used mostly on heifers as a young bull. He was sold due to us having several other bulls. Last year it was decided to bring "Rolic" into the herd again. He was put in service and we are now getting calves by him.

His daughters have size and strength, with production. One daughter, Bayville Levity Maude, calved late as a Jr3-year-old and on test has 8455—424 in 195 days.

At this time, a number of our better cows are in calf to "Rolic." We will have sons to offer that should improve type and production.

NOTICE

About every two months we get out a "Bayville Farms News." If you are not on the mailing list and would like to receive it, please write or drop us a card, and we will be glad to mail it to you.

FEDERAL ACCREDITED 339823 **P. O. Box 2491** BANG'S FREE 719-530

BAYVILLE FARMS, Inc. **Norfolk, Virginia**

C. F. BURROUGHS, Owner
HILTON STALLINGS, Herd Manager

W. CLARK FLEMING, JR., Manager
H. S. SANDERS, Herdsman

TEN LEADING COWS at VARIOUS AGES

365-Day Division—Advanced Register

Cows Carrying Calf 200 Days of Record

(Formerly Double Letter)

Age Mature	Lbs. Milk	% B.F.	Lbs. B.F.
Ideal's Peter's May Jewel 7 yrs. '51	23364	5.1	1210
Spot's Whittie 8 yrs. '51	21832	5.5	1206
Flying Horse Royal Rose 5yrs. '47	22558	5.1	1154
C. F.'s Mint Julip 6 yrs. '44	20881	5.2	1090
Wonder of Woodside 5 yrs. '43	20823	5.2	1083
Superb's Faithful 6 yrs. '40	19678	5.5	1077
Willowmere Pearl 8 yrs. '49	22546	4.7	1071
Idylbrook Mistress Squaw 5yrs. '51	18602	5.7	1071
Fritzlyn King's Jeanette 5 yrs. '52	22436	4.6	1050
Dunwalke Maggie's Flute 7 yrs. '52	21679	4.8	1048
Average based on last 5 yrs. prod.	**12857**	**4.8**	**623**
Senior 4			
Ideal's L. D.'s Ella Mae '51	23744	4.7	1137
Alfalfa Farm Primrose '42	17564	6.2	1083
Ideal's Beacon's Nina '51	18564	5.7	1063
Alfalfa Farm Lute '40	17378	6.1	1058
Cathedral Dorothy's Lass '38	18814	5.6	1043
Adohr Lubas' Calico '44	18222	5.6	1027
Alfalfa Farm Heloise '42	15951	6.3	1006
Caumsett Ocean Glory '47	20307	4.8	985
Meadow Lodge Honeydew '47	19405	5.0	983
Kilmac Leader's Dot '51	19458	4.9	953
Average based on last 5 yrs. prod.	**12294**	**4.9**	**604**
Junior 4			
Langwater Petite '49	16991	6.0	1027
Bournedale Princess Coronet '41	18859	5.4	1019
Beechford's Glow '40	17812	5.6	987
Rycklaver D. Lucy '51	16772	5.8	977
Landhome Butterfat Alice '45	17726	5.5	965
Foremost Lida '40	17674	5.5	962
Heweshurst Princess Mertie '45	17402	5.5	955
D. B. Daisy '36	19805	4.8	949
Adohr Eldor Pauline '48	18561	5.0	945
Douglaston King's Rosalind '41	16236	5.8	940
Average based on last 5 yrs. prod.	**11866**	**4.9**	**583**
Senior 3			
Foremost Royal's Rose '48	17685	5.6	994
Ideal's L. D.'s Ella Mae '50	19399	4.9	967
Ideal's Beacon's Josie Alfa '51	19740	4.8	956
Welcome Lane's Mary '47	18379	5.1	954
Riegeldale Ben's Arietta '49	17558	5.4	949
Fairlawn Actor's Indigo '49	19426	4.8	946
Beaverbrook Madonna '42	18817	5.0	943
Klondike Jette '39	18238	5.1	930
Franchester Clara '37	17939	5.1	920
Ideal's Beacon's Daughter '50	19162	4.7	917
Average based on last 5 yrs. prod.	**11394**	**4.9**	**568**
Junior 3			
Tarbell Farms Peerless Margo '42	18501	5.5	1013
Alfalfa Farm Flute '39	16206	5.9	962
Marigot of Starr Farm '44	15284	6.0	921
Wey Acres Lilian's Lustre '47	17998	5.0	914
Riegeldale Majesty's Buttercup '43	15272	5.9	907
Charlescote Progress '41	18557	4.8	894
Welcome In Royal Hollara '51	17008	5.2	889
Fanning Fields' Kamile '47	18245	4.8	881
Sterlingold Valorie '48	15828	5.5	881
Ideal's Beacon's Nina '50	15176	5.8	880
Average based on last 5 yrs. prod.	**10768**	**5.0**	**540**
Senior 2			
Green Meadow Melba '36	15342	6.3	963
Franchester Perky Jane '51	15370	5.6	872
Bournedale Dandy Girl '40	14094	6.1	853
Hominy Hill Rose '48	16521	5.0	841
Douglaston King's Charlotte '38	15228	5.4	828
Shoal Falls Compliment's Reba '50	14387	5.7	828
Hominy Hill Veree '49	14848	5.5	823
Ideal's Wistar's Susie '51	14310	5.6	811
Hominy Hill Paulette '48	16387	4.9	810
Llan Fair Footprint's Etta '50	17390	4.6	810
Average based on last 5 yrs. prod.	**10458**	**4.9**	**522**
Junior 2			
Hominy Hill Betty '48	18094	5.1	924
Flying Horse Master's Harp '44	15687	5.9	917
Ideal's G. S.' Netoria '51	15656	5.5	864
Ideal's Jubilee's Wilma '50	17500	4.9	860
Flying Horse Royal Rose '43	15059	5.7	853
Eastleigh Mary '38	14360	5.9	852
Hominy Hill Pollyanna '47	15201	5.6	851
Cathedral Jane Rilma '38	16681	5.1	847
Caumsett Ocean Beth '44	15837	5.5	837
Foremost Lida '38	15537	5.3	826
Average based on last 5 yrs. prod.	**10132**	**4.9**	**504**
All Ages Ave. based on last 5 yrs. prod.	**11299**	**4.9**	**558**

Cows Carrying Calf Less than 200 Days

(Formerly Single Letter)

Age Mature	Lbs. Milk	% B.F.	Lbs. B.F.
Cathedral Rosalie 5 yrs. '37	23714	5.1	1213
Spar Hill Clematis 7 yrs. '49	23096	5.2	1205
Ideal's Peter's May Jewel 5 yrs. '50	23275	5.1	1194
Noranda's Milkmaid 7 yrs. '36	19654	5.9	1155
Welcome In Forward's Clara 6yrs. '51	26672	4.2	1120
Spot's Whittie 7 yrs. '50	20606	5.3	1109
St. Albans Count's Hale Spot 7 yrs. '46	19786	5.6	1106
Countess Prue 6 yrs. '20	18626	5.9	1103
Glenburnie Royal's Golden 6 yrs. '51	20686	5.3	1101
*Murne Cowan 8 yrs. '15	24008	4.6	1098
Average based on last 5 yrs. prod.	**12839**	**4.8**	**624**
Senior 4			
Anesthesia Faith of Hill Stead '25	19741	5.6	1112
Sunny Acres Surrogate's Susan '52	20220	5.4	1093
Whimsy May Day '44	19650	5.3	1046
Florham Beauty Rose '40	19090	5.4	1033
Wolfpen Lilac '32	17637	5.8	1028
Foxburg's Knight's Foxy '51	19344	5.2	1017
Twin Hickory's Jane '42	18079	5.6	1009
Cowham Farm Emory's Blanch '49	18110	5.5	1005
Plainsman's Radium Girl '45	18186	5.5	1002
Hilltop Butterfat Rosette '34	18210	5.3	970
Average based on last 5 yrs. prod.	**12265**	**4.9**	**606**
Junior 4			
Tarbell Farms Royal Lenda '40	20508	5.4	1109
Endean Marjean '43	17343	5.8	1003
Bright Lad's Actress '39	19146	5.1	980
Avalawn's Marie '33	15793	6.2	973
Monterey Violet '49	16001	6.0	965
Ideal's Peter's May Jewel '49	18433	5.2	963
Rumford Major's Foam '46	17457	5.5	956
Foremost Royal's Jackie '49	17893	5.1	927
Cherub's Althea of Fair Meadows '28	15277	6.1	926
Chestnut of Meadowbrook '46	17045	5.4	923
Average based on last 5 yrs. prod.	**11768**	**4.9**	**582**
Senior 3			
Ideal's Jubilee's Wilma '51	20079	5.2	1056
Red Cross May '51	16469	6.2	1034
Langwater Venus '45	19999	5.1	1011
Green Meadow Lustre '32	16371	6.0	978
Madrey Farm Peerless Berdena '48	16856	5.6	945
Lynbeth Grace '49	19013	4.9	945
Groton House Caesar's Julia '51	15910	5.8	936
Atamannsit La Noce '29	15328	6.1	933
La Noce's May Rose '23	18119	5.2	932
Ideal's Beacon's Pearl '51	15588	5.8	916
Average based on last 5 yrs. prod.	**11499**	**4.9**	**570**
Junior 3			
Whimsy May Day '43	17341	5.6	963
Adohr Supreme Calico '41	15475	5.9	920
Ideal's L. D.'s Arvella '51	18099	5.0	918
Wolfpen Amber '38	17065	5.4	913
Endean Hibernia '45	16421	5.5	904
Cherub's Elsie of Dellwood '37	13345	6.7	899
Ideal's Champ's Penny '50	18092	4.9	898
Rock Creek Milky Way '44	15674	5.7	885
Afterglow of Roughwood '23	16815	5.2	878
Palotterie of High Rock '29	15882	5.5	865
Average based on last 5 yrs. prod.	**10774**	**4.9**	**535**
Senior 2			
Brookwood Rita '40	16580	5.5	918
Beechford's Carol '37	15851	5.5	864
Cathedral Rose Rilma '38	16881	5.1	853
Holliknoll Royal Ada '49	15166	5.6	857
Maxim's May Queen of Dassel '26	13967	6.1	849
Ideal's L. D.'s Lettie '50	17585	4.7	841
Brightness of Indian Bridge '22	14460	5.7	826
Philcrest Daphne '50	13630	5.9	816
Shorewood Mademoiselle '28	12348	6.6	813
Nella Jay of Pencoyd '21	16325	5.0	810
Average based on last 5 yrs. prod.	**10471**	**4.9**	**520**
Junior 2			
Florham Irene '30	14646	6.2	905
Cherub's Bell of Hill Girt '42	13715	6.3	862
Foremost Nanita '40	16131	5.3	857
Charlescote Playgirl '47	16260	5.2	850
Florham Polly '33	15463	5.5	846
King's Adele of Dellwood '42	15592	5.4	842
Loma Burnella '30	12900	6.5	832
Ideal's Beacon's Josie Alfa '49	17045	4.8	827
Missaukee Blue Bell Jane '27	15692	5.3	824
Ideal's L. D.'s Cloe '51	15881	5.1	823
Average based on last 5 yrs. prod.	**10105**	**4.9**	**502**
All Ages Ave. based on last 5 yrs. prod.	**11359**	**4.9**	**560**

*Carried calf 200 days of record but record made before Double Letter Class established.

The above averages are as they appeared February 1, 1952

(The date after each cow's name denotes the year in which the record became official.)

SELLING ▶ TENNESSEE STATE SALE

Friday, April 18, 1952 — Hermitage, Tennessee

5 HEAD — An A. R. Cow - An Open Heifer - 3 Bred Heifers

IN THE SALE

"ROBERTA" is due to freshen March 27 and is selling open.

LYNBETH'S ROYAL MAXINE
Born March 2, 1950

Sire: RIEGELDALE MAX'S ROYALIST
He by Riegeldale Melba's Maxim, A. R., out of Riegeldale Emory's Inspiration, 13063—733—Sr3—365C, 14061—770—Sr4—365.

Dam: REECE'S ILLUSTRIOUS MAXINE
9259—456—Sr2—365C, half-sister to Lynbeth Grace, 19013—945—Sr3, Class Leader 6th place, topped the 1951 Tennessee State Sale, at $2,000.

"ROYAL MAXINE" was bred December 31, 1951 to Fairlawn K. Senator.

←HERMITAGE VIEW MAXIM ROBERTA
Born October 14, 1947

11004—711—Jr3—365 (pending)

Sire: SKY BROOK BRILL LADDIE, a son of Quail Roost King Brilliant, A. R., out of Gay Laddie's Dot, 14312—671—Sr4—365C.

Dam: SUNSHINE'S LUCKY BERTIE
9494—466—5yrs—305C—2x
A daughter of **Quail Roost Lucky King.**

HER SERVICE SIRE'S DAM

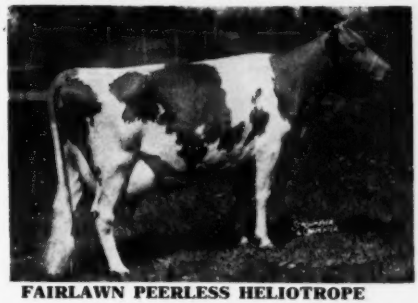

FAIRLAWN PEERLESS HELIOTROPE
15453—814—Sr3—365
18235—1020—5yrs—365

Two Daughters of "BRILL LADDIE" . . . Sire of "Roberta" above.

HERMITAGE VIEW LADDIE'S JEAN, born May 20, 1950
Dam: FARRAGUT'S ACE'S MAID, 12872—587—5yrs—365C, 10512—481—7yrs—305—3x, sold for $1,000 in 1945, she by Bournedale Ace's Rival, A. R., out of Farragut's Maxim Maid, 8606—453—GG.

"JEAN" is bred to the service of Fairlawn K. Senator, he by Fairlawn H. Eastern King, A. R., out of "Heliotrope"—see above.

HERMITAGE VIEW LADDIE'S MONITA, born June 26, 1950
Dam: HERMITAGE VIEW RED GOLDIE, 12725—670—Jr2—365C, she by Klondike Patrician, A. R., out of Flume Farm Red Gold's Hilda, 12619—607—6yrs—365.
"Monita" will be bred before sale day.

An Open Heifer . . .

HERMITAGE VIEW MONARCH'S TULIP, born April 16, 1951
Sire: CESOR MERCURY'S MONARCH, a son of Cesor Noble's Mercury, out of Cesor Penwyn's La Noce, 12196—603—Sr2—365C (**the La Noce line**)
Dam: LYNBETH'S MAXIM'S LASS, 9187—536—Sr2—365, she by Hamilton County Lucky Boy, out of Bayville Maxim's Lass, 9904—481—6yrs—365C.

14 miles east of Nashville, just off Highway 70-N, on Saundersville Road.

2 miles northeast of THE HERMITAGE (Home of Andrew Jackson).

Federal Accredited
L. C. LANGFORD, Owner
Nashville, Tennessee

HERMITAGE VIEW FARM

Bang's Free
Hermitage, Tennessee

W. D. (WALT) MILLER, Assistant Manager

TEN LEADING COWS at VARIOUS AGES

305-Day Division—Advanced Register

Cows Carrying Calf 175 Days of Record

(2x Milking)

(Formerly Triple Letter)

Age Mature	Lbs. Milk	% B. F.	Lbs. B. F.
Elm's Barbara Rose 6 yrs. '48	17844	4.8	869
Imp. Hilltop Butterfat's Clara 7 yrs. '32	15963	5.4	860
Elm's Barbara Rose 7 yrs. '49	17549	4.8	842
Cedarcroft Jessie 6 yrs. '51	16197	5.1	829
Yellow Creek King's Bea 5yrs. '51	14075	5.7	812
Margo of Mt. Pleasant View 7 yrs. '48	15792	5.1	807
Quincy Bright Aneta 6 yrs. '47	15766	5.1	804
Western Glow Butterfat Miss 11 yrs. '51	15760	5.1	804
Fairlawn K. Hedy 6 yrs. '51	14723	5.4	798
Western Glow Butterfat Miss 6 yrs. '47	16492	4.8	796
Average based on last 5 yrs. prod.	**9047**	**4.8**	**435**
SENIOR 4			
Primrose Lea of Burger's Place '47	14059	5.7	802
Chuckanut Elegance '39	14710	5.4	797
Hilltop Governor's May Rose '38	12472	5.9	730
Greyholme's Choice Christine '34	13513	5.4	729
Sleepy Hollow Noble's Patty '51	13025	5.5	721
Johnson's Betty's Patay '44	11284	6.3	713
King Hill Rexqueen '43	13178	5.4	710
Bear Canyon's Ruby '33	12074	5.9	710
Coronation Glamour '47	13753	5.1	703
Marlboro Leader's Clarabel '49	12916	5.4	702
Average based on last 5 yrs. prod.	**8694**	**4.9**	**424**
JUNIOR 4			
Maxvale's General's Corlee '50	15429	5.4	842
Matapa Lou-Boy's Sandy '48	14784	5.3	796
Maggie's Snowdrop '35	16967	4.7	788
Rock Creek Fanciful '42	14312	5.5	783
Alfalfa Farm Flute '40	12499	6.1	756
Gardenville Supreme's Chime '50	13309	5.6	751
Dorella Royal's Synthia '51	12978	5.7	748
Dunwalke Governess's Daughter '47	15789	4.6	734
Meadow-Gold Rosabell '44	14372	5.1	733
Mariondale Emmaline '40	14555	5.0	729
Average based on last 5 yrs. prod.	**8413**	**4.9**	**413**
SENIOR 3			
Yellow Creek King's Bea '50	13403	5.6	755
Biscoe Heartsease Betty '44	14965	5.0	752
Johnson's Betty's Patay '43	11604	6.5	751
Rock Creek Madwatch '42	14262	5.3	749
Western Glow Noble May '43	15045	4.9	734
Quanqual Buttercup '35	16314	4.5	731
Flying Horse Select Primrose '43	11479	6.2	712
Cia-ore Phil's Beatrice '52	12150	5.8	705
Dicta's Ideal Beauty '46	12636	5.4	682
Val-Lea Triumph Sparky '51	12538	5.3	671
Average based on last 5 yrs. prod.	**8182**	**4.9**	**403**
JUNIOR 3			
Gladiola's Aneta '49	14014	5.5	784
Rock Creek Parisian '43	15151	5.0	759
Rock Creek Fanciful '41	13295	5.5	724
Convent's A. Fantasy '36	12795	5.6	721
Lady's Pet of Betts Homestead '42	13327	5.4	720
Maxvale's General's Corlee '49	12980	5.5	717
Hope's Reddy of Clallam County '35	13542	5.2	710
Foster Farm Princess Minuet '50	12473	5.4	682
Matapa Lou-Boy's Sandy '47	12313	5.5	681
Cia-ore Phil's Lisa '51	14030	4.7	671
Average based on last 5 yrs. prod.	**7892**	**4.9**	**388**
SENIOR 2			
Western Glow Jean's Gloria '43	13115	5.3	700
Monterey Caroline '47	11538	5.9	685
Elmcrest Prophet's Pauline '51	12870	5.1	660
Western Glow Mayflower '36	12794	5.1	650
Cedarcroft Bonita '49	10551	6.0	638
Quanqual Buttercup '34	14601	4.3	633
Autocrat's Masher Maid '33	11427	5.5	625
Hilltop Butterfat Maid '32	11848	5.2	614
Master's Silvia Lenfestey '48	10797	5.6	613
Red Rose Electra '38	11950	5.1	611
Average based on last 5 yrs. prod.	**7479**	**4.9**	**367**
JUNIOR 2			
Matapa Consul's Senorita '51	12957	5.7	743
Sunny View King's Remembrance '50	14802	4.9	726
Spencer's Landing Drucilla '48	10435	6.2	652
Skyline Crusader's Wanda '46	11741	5.5	646
Lady's Pet of Betts Homestead '41	12618	5.1	645
Matapa Honey's Adabelle '51	11743	5.4	636
Jaebardale Princess Sandra '50	11219	5.6	635
Western Glow Bea O'War '51	10181	6.1	628
Harmony Hollow Jacqueline '44	12104	5.2	625
Chuckanut Phyllis '38	12050	5.2	624
Average based on last 5 yrs. prod.	**7216**	**4.9**	**353**
All Ages Ave. based on last 5 yrs. prod.	**8035**	**4.9**	**392**

Cows Carrying Calf 175 Days of Record

(3x Milking)

(Formerly Four Letter)

Age Mature	Lbs. Milk	% B.F.	Lbs. B.F.
Ivy Oak Belle's Jingle 8yrs '51	19239	5.4	1045
Hill Girt Chevalier's Violet 6yrs '51	17597	5.7	1013
Clarheart's Dainty 8yrs. '51	16936	5.4	929
Sister Sue of Green Acres 5 yrs. '48	16077	5.6	900
Matapa El Toro's Valerie 5 yrs. '47	18149	4.7	870
Ideal's Jewel's Loetta 7 yrs. '49	17429	4.9	862
Guernsey Good Will 6 yrs. '47	19634	4.3	861
Willowmere Pearl 7 yrs. '48	19219	4.4	854
Meadow Lodge Honeydew 6 yrs. '48	16849	5.0	853
Woodacres Supreme R. Topaz 6 yrs. '51	16019	5.2	845
Average	**10893**	**4.7**	**519**
SENIOR 4			
Foremost Royal's Rose '49	15265	5.5	839
Gardenville King's Ellen '50	15436	5.3	819
Ideal's Supreme's Netoria '50	17571	4.6	817
Mulhocaway Butterfat Rosetta '50	16319	4.9	807
Bonnie Blue of Green Acres '47	15898	5.0	804
Convent's Berry '50	14442	5.4	790
Pharos King's Donett '50	13690	5.7	784
Saddle River Actor's Eve '50	15585	5.0	782
Pebble Hill Coronet's Heloise '51	15419	4.9	769
Queen's Wilheminia '47	17475	4.3	765
Average	**10541**	**4.8**	**511**
JUNIOR 4			
Rycklaver Estelle '49	18213	4.9	907
Ideal's Peter's Miriam '48	15253	5.0	774
Cowham Farm's Emolea '50	14615	5.2	769
Wey Acres Templar's Lil '50	16536	4.5	757
Woodacres Steadfast, Vivian '48	15792	4.7	766
Dononia of Monterey '49	14098	5.3	749
Yellow Creek Supreme's Jewel '50	14635	5.1	748
Don's Fairy '51	13867	5.3	740
Peerless Topsy Dora '51	13693	5.2	725
Santa Ynez Valor's Beth '49	16999	4.2	725
Average	**10219**	**4.8**	**497**
SENIOR 3			
Tarbell Peerless Lenda '48	13537	5.6	762
Nyala Madonna's Buttercup '51	13878	5.3	746
Coronation Majestic's Portia '51	13961	5.3	742
Royal Sarah Ann '47	13980	5.2	735
Saddle River Actor's Eve '49	14322	5.1	734
Convent's K. Timely '47	14720	4.9	731
Adohr Lubas Lucinda '51	13298	5.4	729
Wolfcreek Elma '50	13106	5.5	728
Biscoe Clarabelle Lenfestey '50	14943	4.8	727
Poppy's Pearl of Monterey '49	12495	5.7	717
Average	**9753**	**4.9**	**479**
JUNIOR 3			
Wey Acres Templar's Lil '49	16405	4.8	791
Shining Star Storrs '51	15601	4.8	757
Convent's P. Meadow '47	13967	5.3	753
Sunny Acres Surrogate's Susan '51	14690	5.0	747
Cowham Farm's Emolea '49	14076	5.2	735
Ideal's Peter's Miriam '47	14231	4.9	706
Dorella Elect's Cleo '48	13889	4.9	691
Lancresse Minnie '52	13478	4.9	673
Peerless Flossie '49	10830	6.1	665
Arizona Farm's Carrie 2d '51	13393	4.9	665
Average	**9449**	**4.8**	**461**
SENIOR 2			
Hominy Hill Princess Rose '48	16485	4.4	729
Ben Tulloch Royal Blossom '51	15685	4.5	717
Nyala's Independent Spitfire '47	15853	4.3	695
Burch's Butterfat Ellen '50	13528	5.0	688
Caumsett Ocean Virginia '48	14498	4.5	658
Ideal's Wistar's S. Susie '51	12196	5.3	652
Tarzan's Molly Girl '50	12317	5.2	650
Forges F. H. Springtime '47	12853	4.9	633
Sterling Dixie '50	11186	5.6	633
Celebrity of Penn Villa '51	14093	4.4	632
Average	**8883**	**4.8**	**433**
JUNIOR 2			
Coker Maxim's Ada '51	13151	5.1	675
Green Acres' Flicka '46	14316	4.7	675
Maple Lane Princess Theresa '51	14665	4.5	673
Wey Acres Templar's Lil '48	14654	4.5	665
Master's Dilley '51	13315	4.9	658
Convent's K. Timely '46	12939	5.0	648
Tarbell Peerless Happy Girl '49	11232	5.7	644
Dusty's Joay of Monterey '51	13594	4.7	642
Flying Horse Clara's Melody '46	11551	5.5	637
Ideal's Supreme's Kathy '49	11048	5.7	632
Average	**8560**	**4.8**	**416**
All Ages Average	**9706**	**4.8**	**470**

The above averages are as they appeared February 1, 1952

(The date after each cow's name denotes the year in which the record became official.)

WHY A JEAN DU LUTH BULL?

DOUBLY GOOD

HE TRACES TOP AND BOTTOM PEDIGREES TO JEAN DU LUTH CORONET

LANGWATER SENTRY

A FAMILY OF HIGH RECORDS FOR MANY GENERATIONS
ALSO VERY GOOD INDIVIDUALS

SIRE: **LANGWATER ONWARD**
Full brother to Langwater Coral, 18019—853—A
GDAM: Langwater Cora, 15653—710—D
GGDAM: Langwater Coronet, 12811—679—D
GGGDAM: Moonlight's Coronet of Jean Du Luth, 13997—706—A
GGGGDAM: Jean Du Luth Coronet, 20004—952—AA
DAM: **LANGWATER BRIGHTNESS** (Her 1st seven DAMS av. 16253—809)
11128—543—Jr2
14589—663—Sr4C
GDAM: Langwater Corona, 15066—749—A
GGDAM: Moonlight's Coronet of Jean Du Luth, 13997—706—A
GGGDAM: Jean Du Luth Coronet, 20004—952—AA

JEAN DU LUTH CORONET FAMILY

Dam: Of GOLDEN CORONET OF JEAN DU LUTH, 15485—968—AA (Former National Record)
GDAM: Of BOURNEDALE PRINCESS CORONET, 18859—1019—Jr4C (Former National Record)
GGDAM: Of LANGWATER PETITE, 16991—1027—Jr4C (National Record)
GGGDAM: Of LANGWATER VENUS, 19999—1011—Sr3 (Former National Record)
GGGDAM: Of GREEN MEADOW MELBA, 15342—963—Sr2C (National Record)
GGGGDAM: Of HOMINY HILL BETTY, 18094—924—Jr2C (National Record)
GGGGDAM: Of WELCOME IN FORWARD'S CLARA, 26672—1120—6yrs (1951 National Record for Milk)
GGGDAM: Of BOURNEDALE MARTHA, Grand Champion, National Dairy Show, 1937.
GGGGDAM: Of QUAIL ROOST NOBLE PRIMROSE, Grand Champion, National Dairy Show, 1946, 1947.
GGGGDAM: Of AFTON'S GOLDEN MARIE, Grand Champion, National Guernsey Show, 1948.
GGGDAM: Of LANGWATER SENTRY, at RAEMELTON FARM.

Place your order EARLY for a SENTRY CALF.

RAEMELTON FARM — Mansfield, Ohio

HERD FEDERALLY ACCREDITED NO. 43001—OHIO BANG'S ACCREDITED NO. 4

ROGER A. BLACK, Owner — EDWARD M. BROWN, Superintendent

WE CONSIGN TO THE QUAIL ROOST MAXIM SALE — MAY 5, 1952

QUAIL ROOST MAXHOPE — Born September 3, 1951

— POWER PLUS EYE APPEAL —

This bull calf, a son of MASTER MAX, will be eight months old at the time of the sale. He is a most pleasing individual with plenty of size and vigor. His dam, GLENLOCH GOLDEN HOPE, "the greatest milk cow we have ever known," has 15116—635—6yrs—305C—2x and 22039—912—8yrs—365—3x. We have a good daughter now on test Jr2, that also has a son of MASTER MAX which we are keeping for a future herd sire at Quail Roost. He also suits us as an individual.

HIS DAM

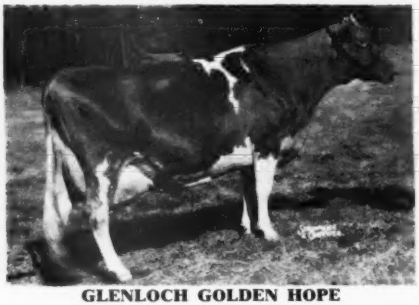

GLENLOCH GOLDEN HOPE
Classified VG '47 '49 '51
15116—635—6yrs—305C—2x
22039—912—8yrs—365—3x
Dam of QUAIL ROOST WESTHOPE, on test Jr2; QUAIL ROOST RAY MAXIM, herd sire at Pleasant View Farm, Union, S. C.

HIS SIRE'S DAM

ALBERTA OF THORN HILL
9132—519—FF, 14018—840—B. Classified Excellent at 14 years. A daughter of BOURNEDALE MASTER MAX and dam of QUAIL ROOST MASTER MAX, a proved sire whose daughters have an increase of over 100 lbs. fat each over their dams.

— POWER —

MAXHOPE's dam, GOLDEN HOPE, is a big, powerful, deep-bodied cow weighing over 1400 lbs. She has been a most profitable cow for us,—the only cow we have ever owned that returned over $1,500 for milk in one year at the wholesale price paid by the processor at the farm.

His sire, QUAIL ROOST MASTER MAX, is our "head man" right now. If you need some improvement on shoulders and hearts he can do it. We have over 45 of his daughters. He is out of the old Alberta cow—another big powerful cow that classified Excellent at 14 years. She and her paternal sister, Bournedale Martha, rated as high as any two daughters we have ever known from a Guernsey bull.

— POWER PLUS EYE APPEAL —

The two nearest dams average 18028—876. They were both big cows; great feeders; great consumers of hay and grass.

The dam classified Very Good '47 '49 '51; the sire's dam Excellent at 14 years. They are not sports. They pass on their desirable qualities.

We believe this bull will make some breeder happy in the years to come. He should sire daughters with size; heavy producers with the type that suits the buyers. We like him and recommend him.

QUAIL ROOST FARMS

GOLDEN GUERNSEY

FEDERAL ACCREDITED — NORTH CAROLINA BANG'S FREE CERTIFICATE 11

GEO. WATTS HILL
Owner

Rougemont, N. C.

RAY G. GRIFFIN, Supt.
W. W. FITZPATRICK, Mgr.

DINSMORE CONSIGNS TO
QUAIL ROOST MAXIM SALE – MAY 5, 1952
One Daughter Each Of These Two Sires

SIRE:

Cesor Noble Maxim

8 A. R. sons
28 A. R. daughters

7 EXCELLENT, including Quail Roost Noble Primrose, ($17,000).

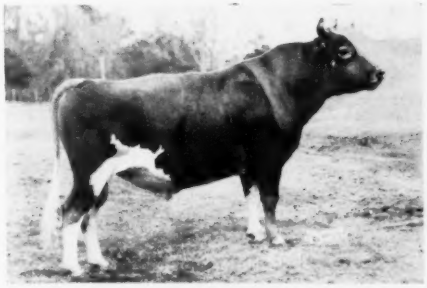

DAM:

Quail Roost Bright Maid

13337—649—FF
3 A. R. daughters
2 A. R. sons

QUAIL ROOST NOBLE YEOMAN

16 A. R. daughters—one with 596 lbs. fat as a Sr2-year-old.
20 daughters on test.

Consigned (1) DINSMORE NOBLE GALA, 11000-515-Jr2-365C (pending)

Dropped November 3, 1948. Due to calve March 14, 1952

Dam: **DINSMORE MAXMOST GAIL**
14872—720—6yrs—365C
Winner of Sargeant Memorial Production Trophy, 1951. (A daughter of sire below.)

SIRE:

Maxim of Burkeville

37 A. R. daughters
15 A. R. sons

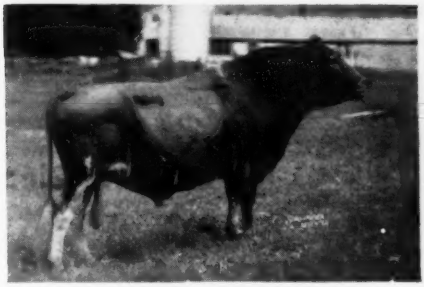

DAM:

Quail Roost Maxim's Christine

12855—736—E
14437—741—AA
15812—809—A

QUAIL ROOST MAXMOST

100 A. R. daughters
2 over 700 lbs. fat

2 EXCELLENT, 10 VERY GOOD
Several more on test.

Consigned (2) DINSMORE MAXMOST GERDA, 10855-491-Sr2-365

On retest with 10150—455—Jr4 in 303 days. Due to calve May 3, 1952.

Dam: **DINSMORE MAJESTIC GILDA**
14206—708—Jr3—365C, 17237—830—Jr4—365C
18343—787—5yrs—365, 16877—716—7yrs—365
On retest with 9118—333—8yrs in 194 days.

FEDERAL ACCREDITED 57790 — J. B. LANOUX, Herdsman — NEGATIVE TO BANG'S

Dinsmore Farms *10 miles north of Jacksonville Near U. S. 1* • **Dinsmore, Florida**

V. C. JOHNSON — EARL A. JOHNSON — CHARLES F. JOHNSON — BRADY S. JOHNSTON

COME TO ST. ALBANS — APRIL 7 AND 8, 1952

One of the Greastest Dispersals in the History of the Guernsey Breed

Map showing Roads to St. Albans from St. Louis

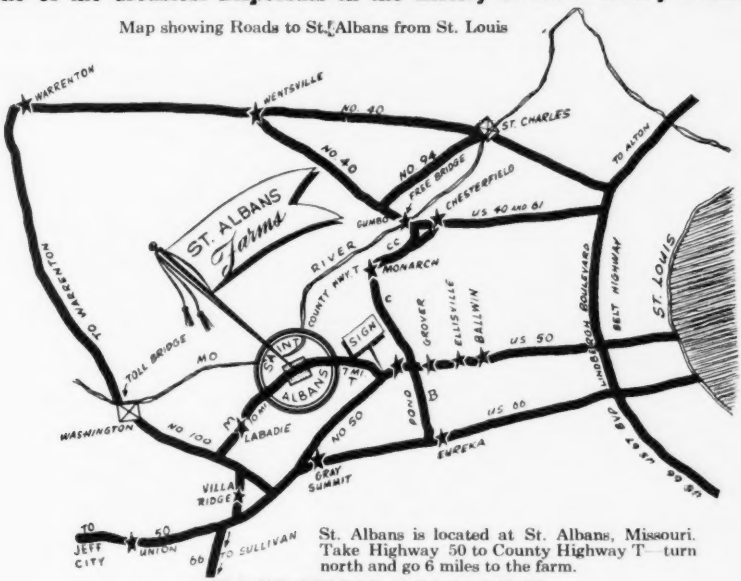

St. Albans is located at St. Albans, Missouri. Take Highway 50 to County Highway T—turn north and go 6 miles to the farm.

AIR LINE SERVICE INTO ST. LOUIS

FROM	AIR LINE	APPROXIMATE TIME
New York	T.W.A. and Eastern	3 hours
Washington		
Chicago	American, Chicago and Southern	1½ hours
Dallas	Chicago & Southern	2 hours
Los Angeles	T.W.A.	8 hours
	American	
Seattle	United to Denver	12 hours
San Francisco	Continental to St. Louis	10 hours

Contact your nearest ticket office for reservations and definite schedule.
Transportation will be furnished from St. Louis from either the airport or the Chase Hotel.

TRAIN SERVICE FROM THE EAST—PENNSYLVANIA R. R.

The **Spirit of St. Louis** leaves in the evening at 6:10 p. m. from New York and 6:15 from Washington, leaving Harrisburg at 9:22 p. m. and arriving St. Louis the following afternoon at 1:10 p. m.
The **St. Louisan** leaves New York at 12:58 p. m., Washington at 1:10 p. m., Harrisburg at 4:22 p. m., arriving in St. Louis the following morning at 8:20.

From Chicago — On the Wabash R. R.

LEAVE CHICAGO	ARRIVE ST. LOUIS
11:00 a. m.	4:35 p. m.
11:50 p. m.	7:30 a. m.

The CHASE HOTEL will be Sales Headquarters. A bus will operate from Hotel to Farm.

Phone: St. Albans Farm Office—Willow 9-2181
L. R. Rainey, Manager—Willow 9-4410
Telegraph Office—Pacific, Missouri

Mail, Phone and Wire Bids Welcomed and Executed for the Bidder's Benefit.

Sale Managed By
THE LOUIS McL. MERRYMAN & SONS, INC., Sparks, Md.
THE MISSOURI GUERNSEY BREEDERS' ASSOCIATION
H. A. HERMAN, Secretary, 125 Eckles Hall, University of Missouri, Columbia, Missouri

OTHER SPRING SALES

CAVE HILL DISPERSAL, H. K. Moler, owner, Shepherdstown, W. Va., Wednesday, March 19.
MEADOW SPRINGS DISPERSAL, Port Byron, N. Y., Saturday, March 22.
CHESTERBROOK FARMS DISPERSAL, Berwyn, Pa., Friday, April 4 (see page 850).
TENNESSEE STATE SALE, Hermitage, Tenn., Friday, April 18 (see page 867).
PRIMROSE FARMS DISPERSAL, Madison, Tenn., Saturday, April 19 (see pages 832–833).
13th QUAIL ROOST MAXIM SALE, Rougemont, N. C., Monday, May 5 (see page 823).
WITCHWOOD DISPERSAL, North Wales, Pa., Wednesday, May 7. (Managed with PATE SALES CO., Trenton, N. J., see page 864).
4th McDONALD SALE, Cortland, N. Y., Saturday, May 10. (Managed with PATE SALES CO., Trenton, N. J., see page 831).
27th GUERNSEY SALE, Forsgate Farms, Inc., Jamesburg, N. J., Thursday, May 15 (see page 830).

For Catalogs Write . . . **THE LOUIS McL. MERRYMAN & SONS, INC. — SPARKS, MARYLAND**